



US00D446211S

(12) **United States Design Patent**
Han et al.

(10) **Patent No.:** **US D446,211 S**

(45) **Date of Patent:** **** Aug. 7, 2001**

(54) **COMPUTER INPUT DEVICE**

(74) *Attorney, Agent, or Firm*—Banner & Witcoff, Ltd.

(75) Inventors: **Allen M. Han**, Kirkland; **Melissa S. Jacobson**; **Thomas W. Brooks**, both of Seattle; **Kevin D. Van Flandern**, Renton, all of WA (US)

(57) **CLAIM**

The ornamental design for a computer input device, as shown and described.

(73) Assignee: **Microsoft Corporation**, Redmond, WA (US)

DESCRIPTION

(**) Term: **14 Years**

FIG. 1 is a perspective view of a computer input device in accordance with a first embodiment of our new design, shown without the environment of a disclaimed base element as depicted in FIGS. 2–6;

(21) Appl. No.: **29/119,283**

FIG. 2 is a front elevational view of the computer input device of FIG. 1;

(22) Filed: **Feb. 29, 2000**

FIG. 3 is a rear elevational view of the computer input device of FIG. 1;

(51) **LOC (7) Cl.** **14-02**

FIG. 4 is a side elevational view of one side of the computer input device of FIG. 1;

(52) **U.S. Cl.** **D14/402**; D14/408

FIG. 5 is a side elevational view of the other side of the computer input device of FIG. 1;

(58) **Field of Search** D14/402–410,
D14/417, 432; 200/5 R, 5 A, 6 R, 6 A;
273/148 B; 345/156–167; 74/471 XY; 463/36,
37, 38

FIG. 6 is a top plan view of the computer input device of FIG. 1;

(56) **References Cited**

FIG. 7 is a perspective view of a computer input device in accordance with a second embodiment of our new design, shown without the environment of a disclaimed base element as depicted in FIGS. 8–12;

U.S. PATENT DOCUMENTS

- D. 355,901 2/1995 Bradley .
- D. 363,712 10/1995 Yamada .
- D. 373,999 9/1996 Staats .
- D. 381,970 8/1997 Gasca .
- D. 410,638 6/1999 Sheehan et al. .
- 4,862,165 8/1989 Gart .

FIG. 8 is a front elevational view of the computer input device of FIG. 7;

FOREIGN PATENT DOCUMENTS

- 2698986-A3 6/1994 (FR) .

FIG. 9 is a rear elevational view of the computer input device of FIG. 7;

OTHER PUBLICATIONS

“SICOS Mouse,” SICOS Computer Catalog, 1992.
Print of Cyberman Mouse from www.ideo.com website
(date unknown but before filing date).

FIG. 10 is a side elevational view of one side of the computer input device of FIG. 7;

FIG. 11 is a side elevational view of the other side of the computer input device of FIG. 7; and,

FIG. 12 is a top plan view of the computer input device of FIG. 7.

The broken line showing of the buttons and the base element is for illustrative purposes only and forms no part of the claimed design.

Primary Examiner—Kay H. Chin

1 Claim, 8 Drawing Sheets

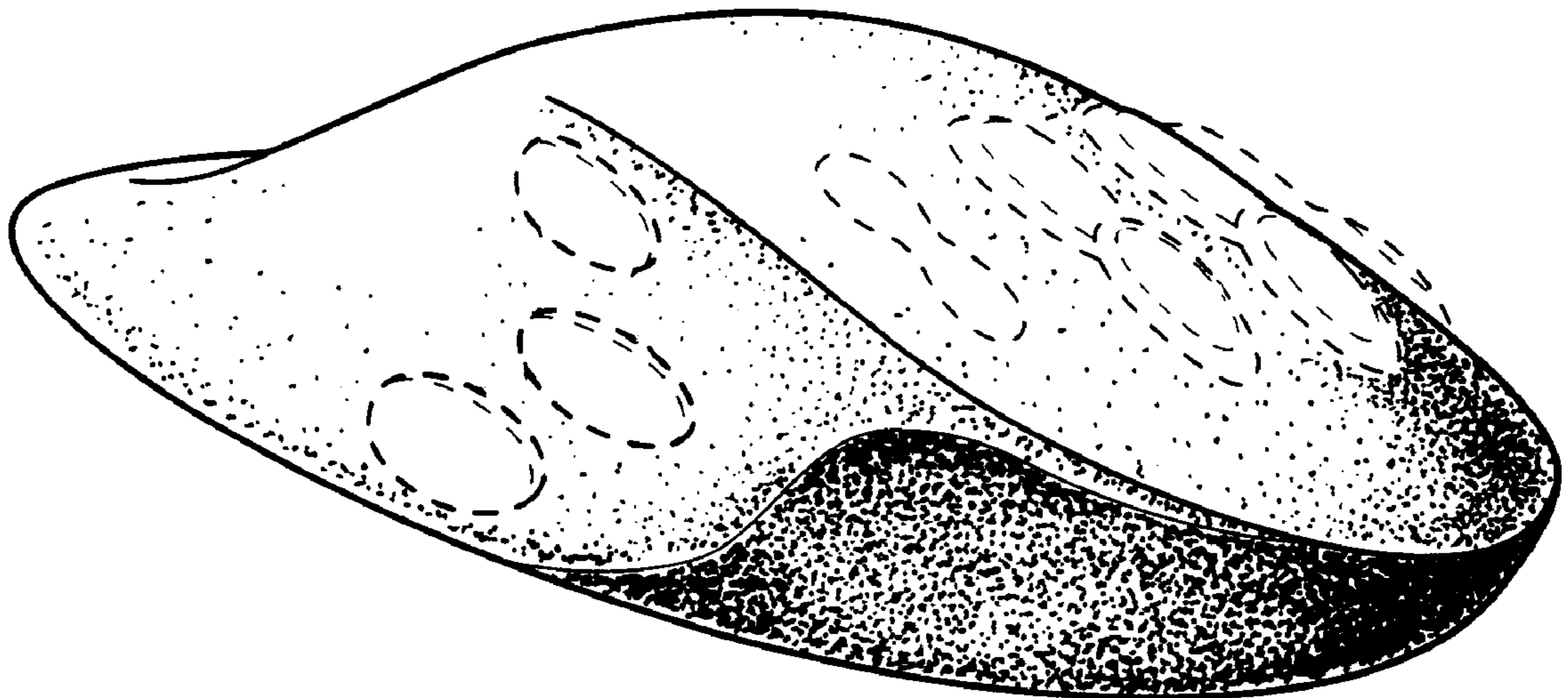

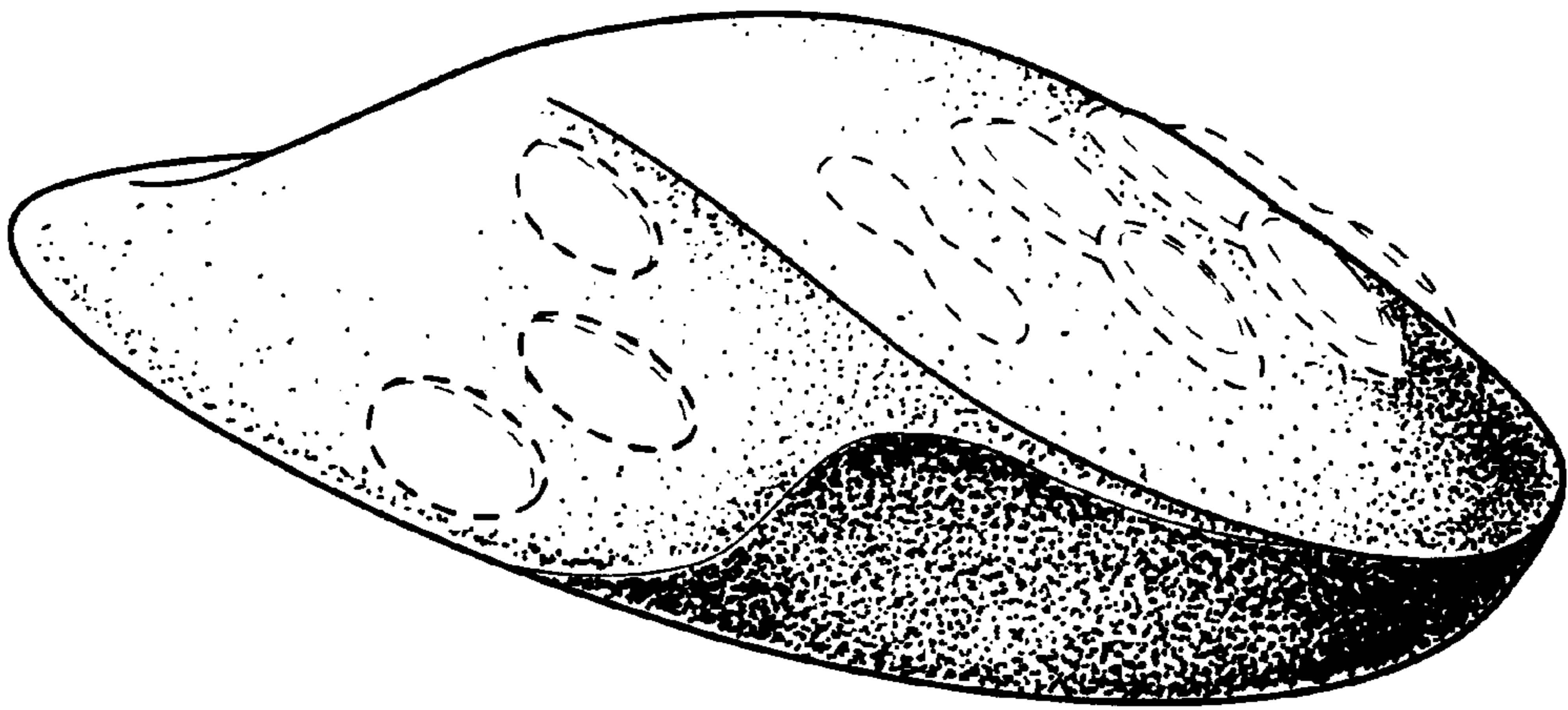

FIG. 1

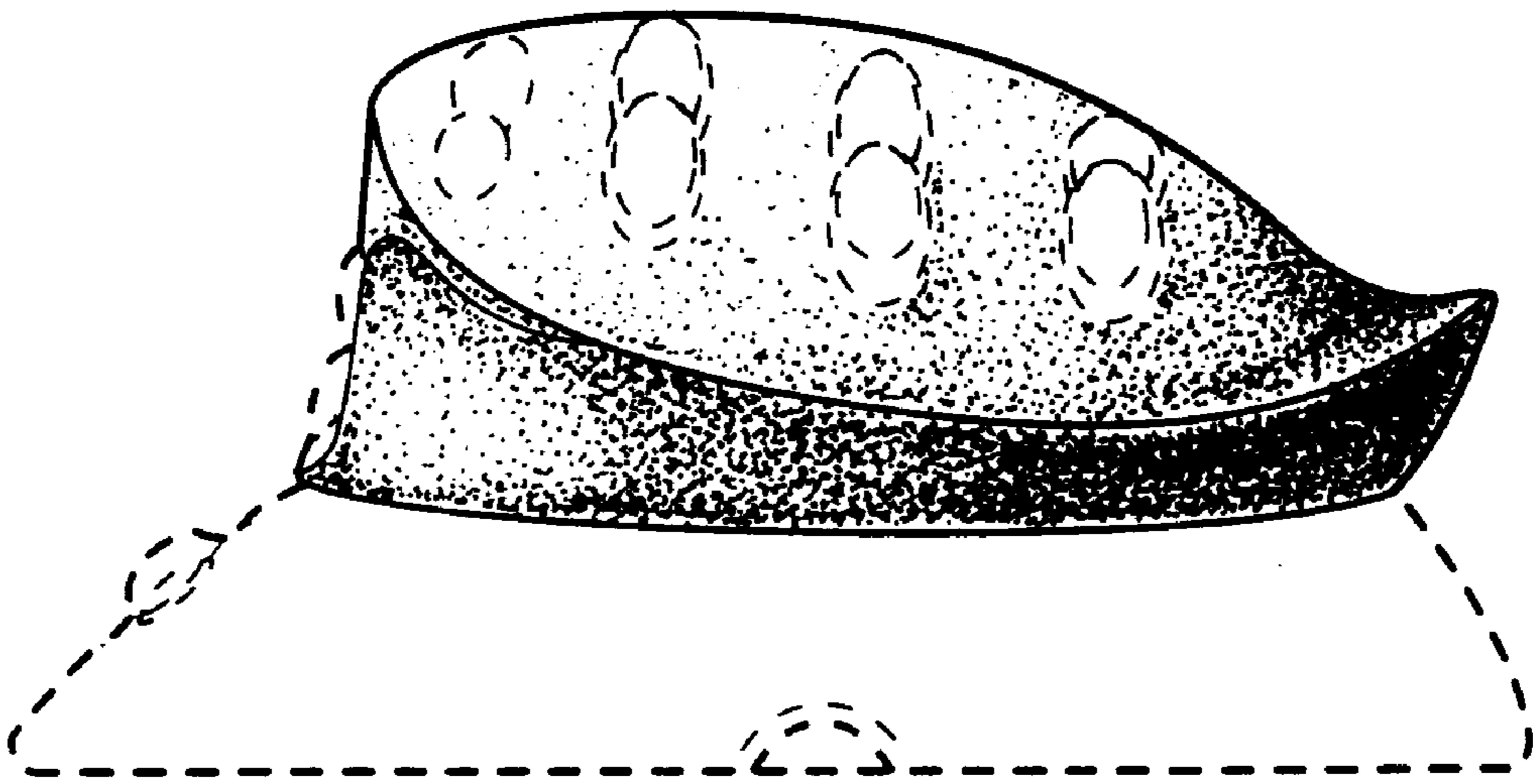

FIG. 2

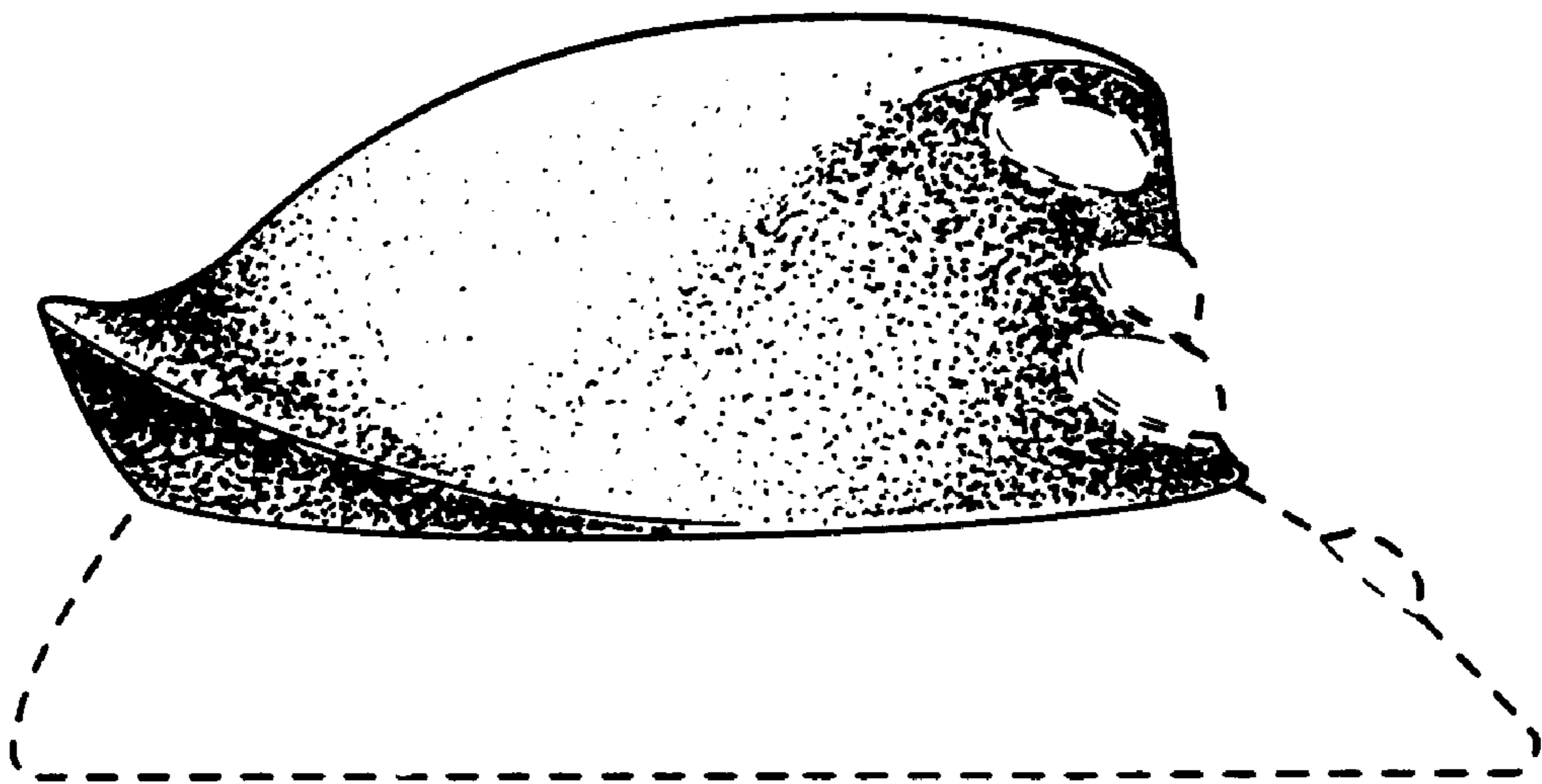

FIG. 3

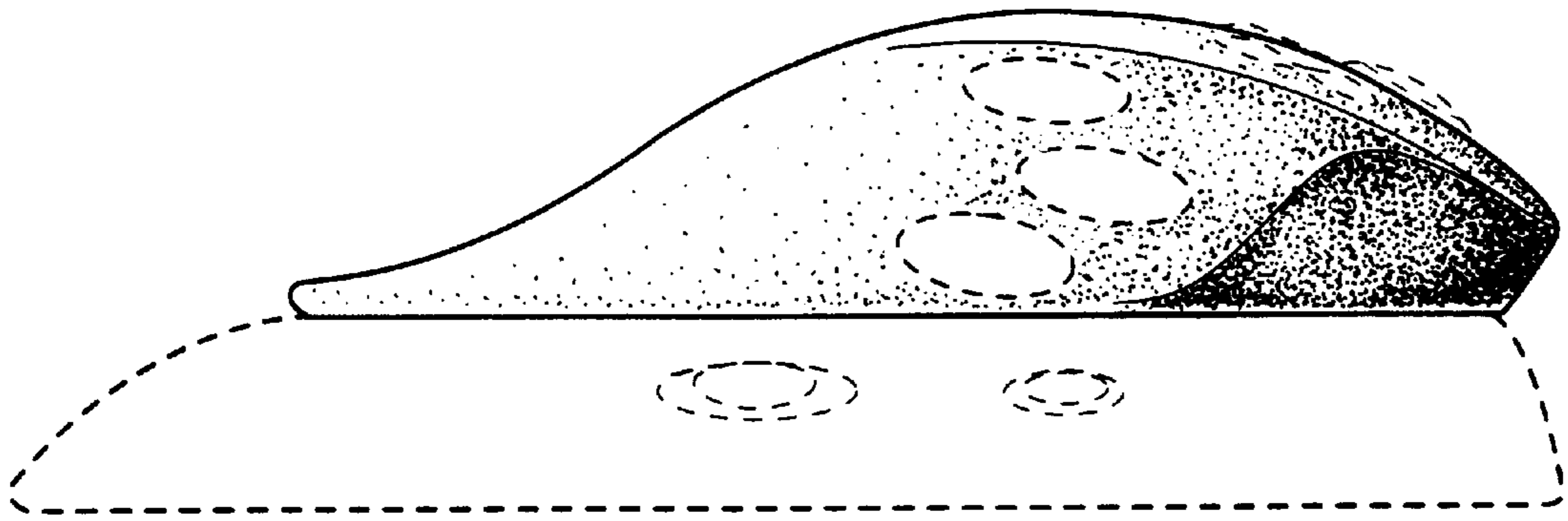

FIG. 4

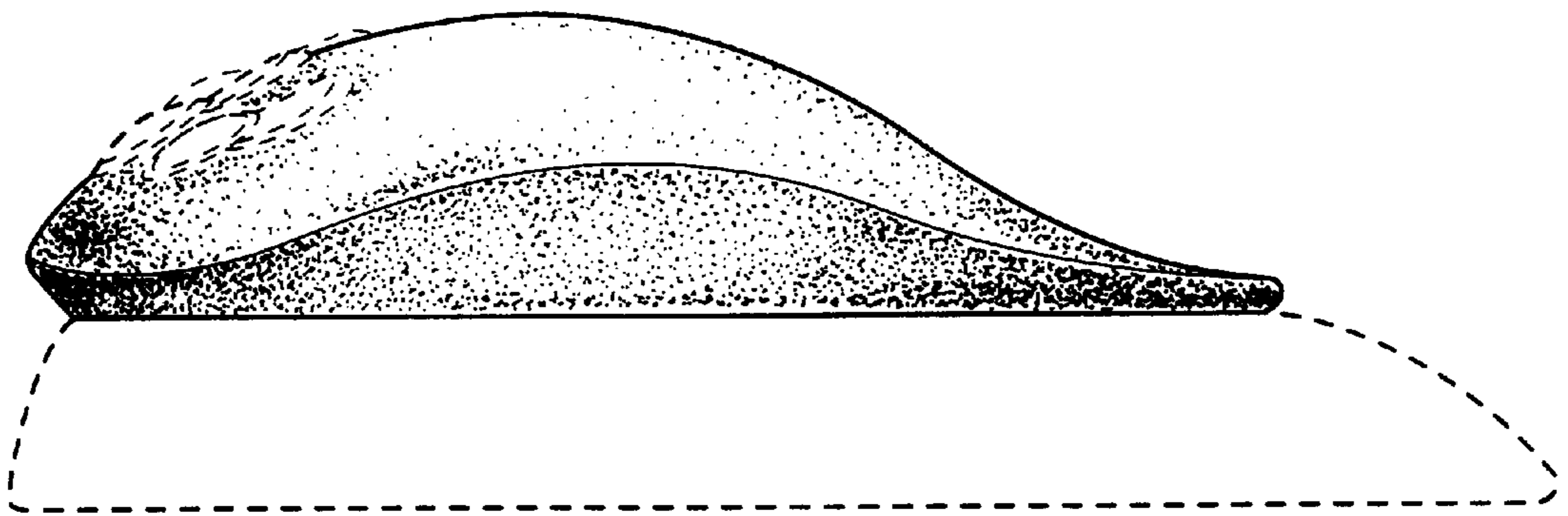

FIG. 5

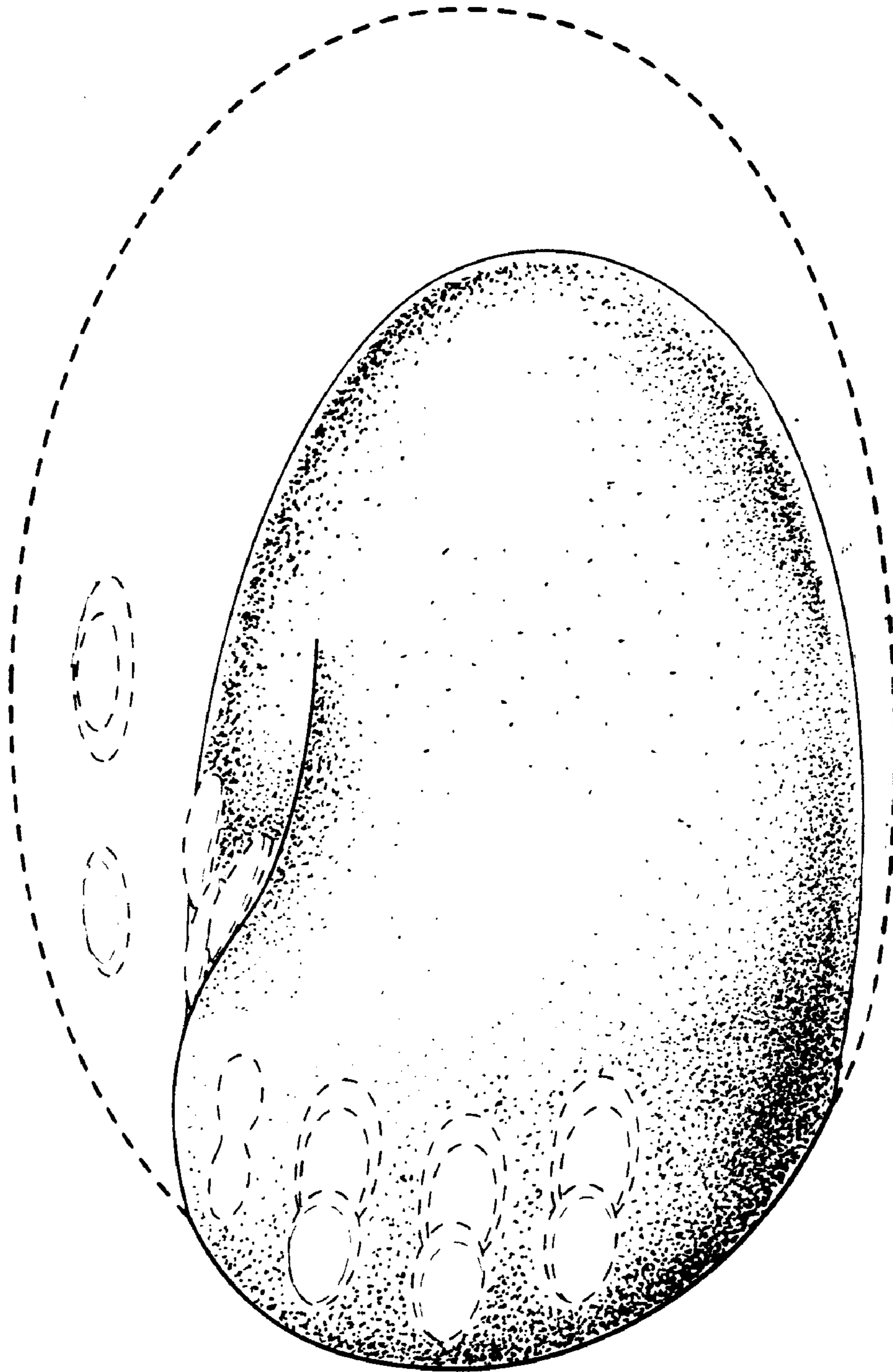

FIG. 6

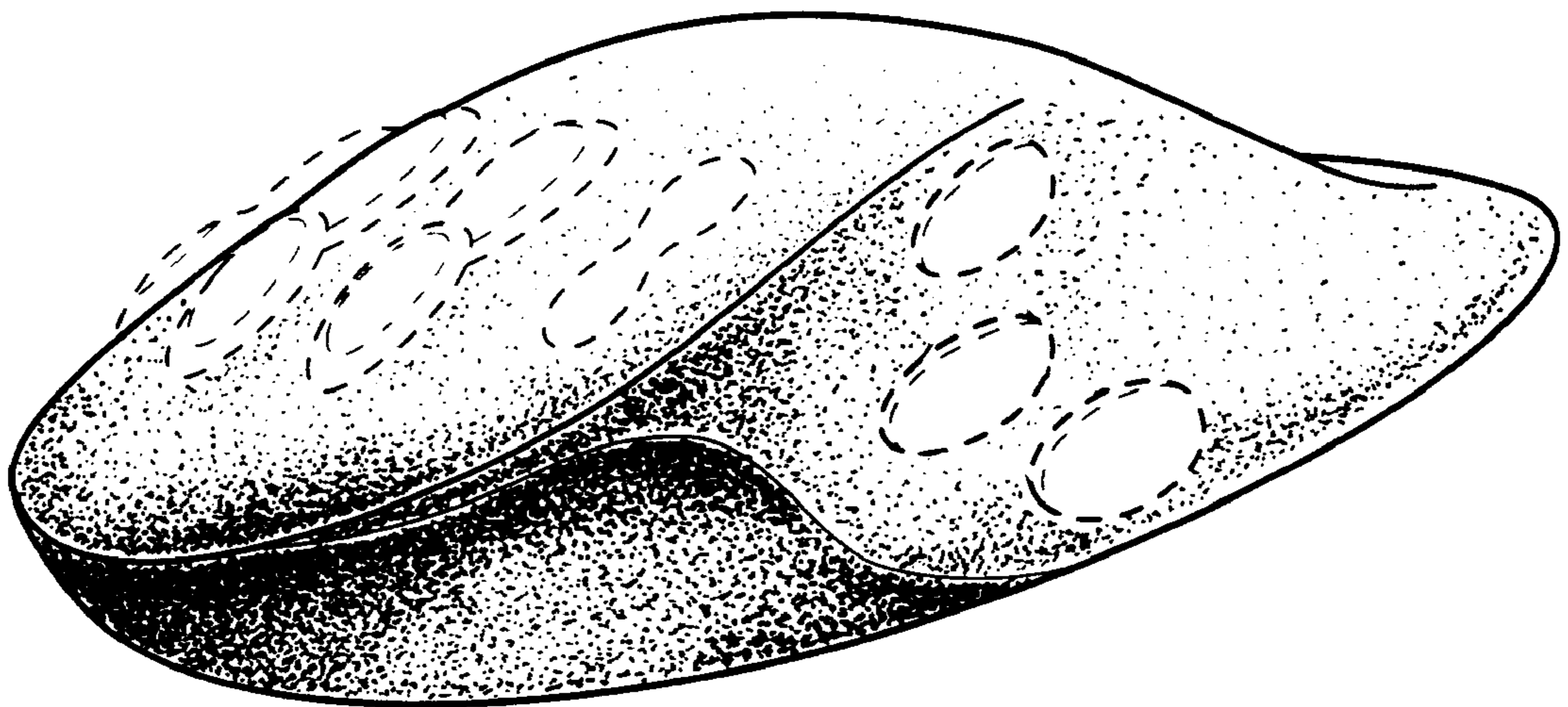

FIG. 7

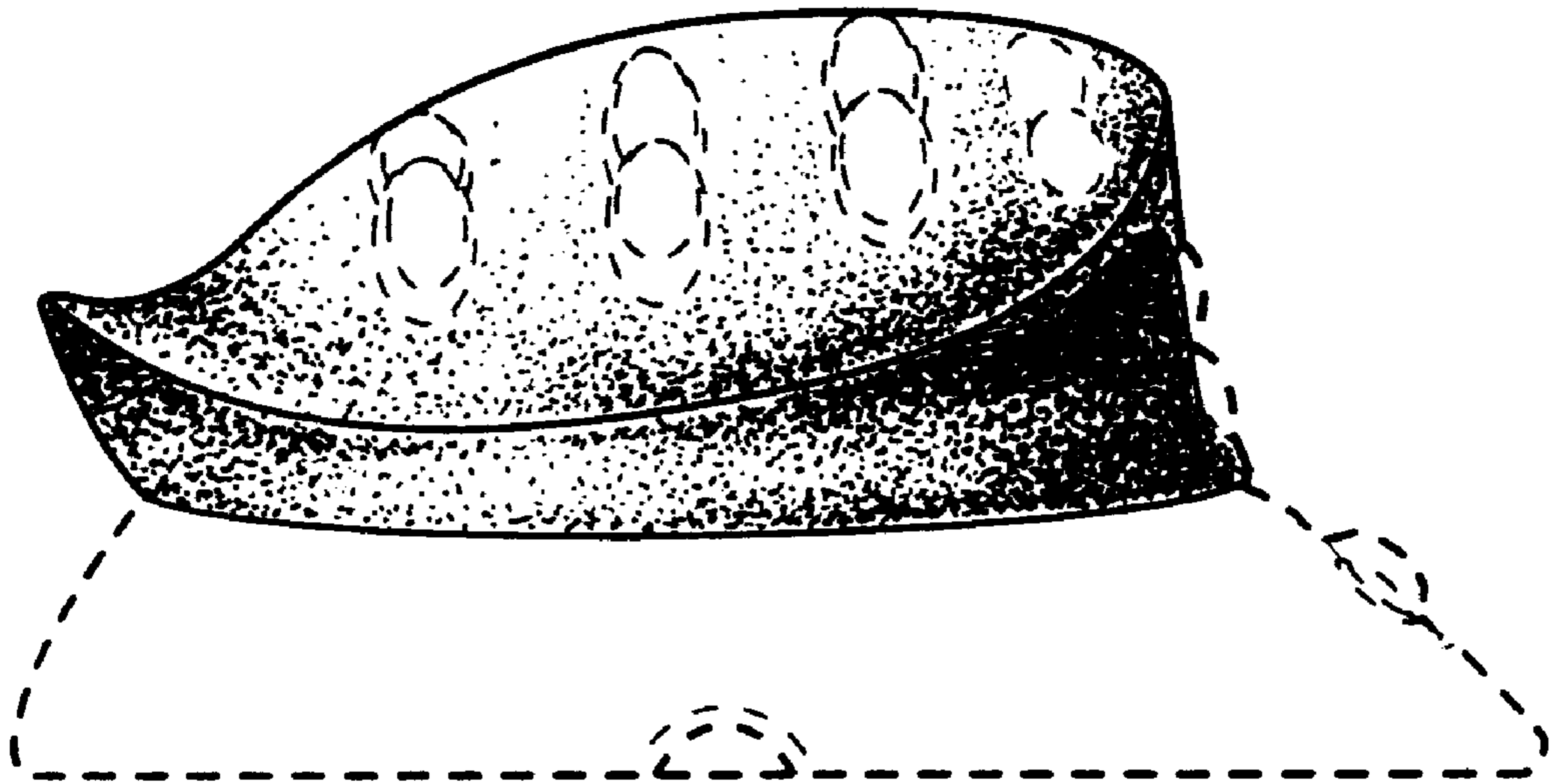

FIG. 8

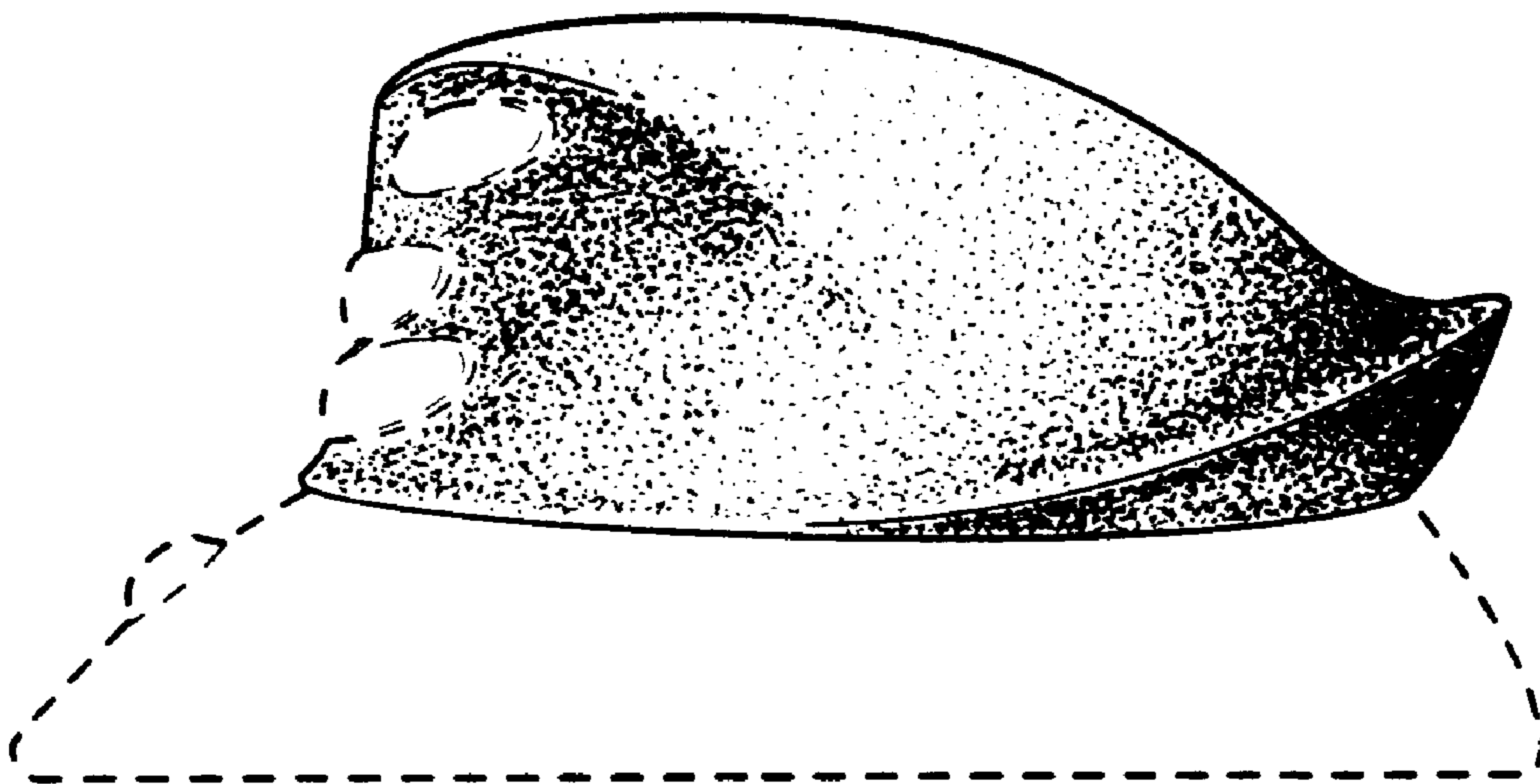

FIG. 9

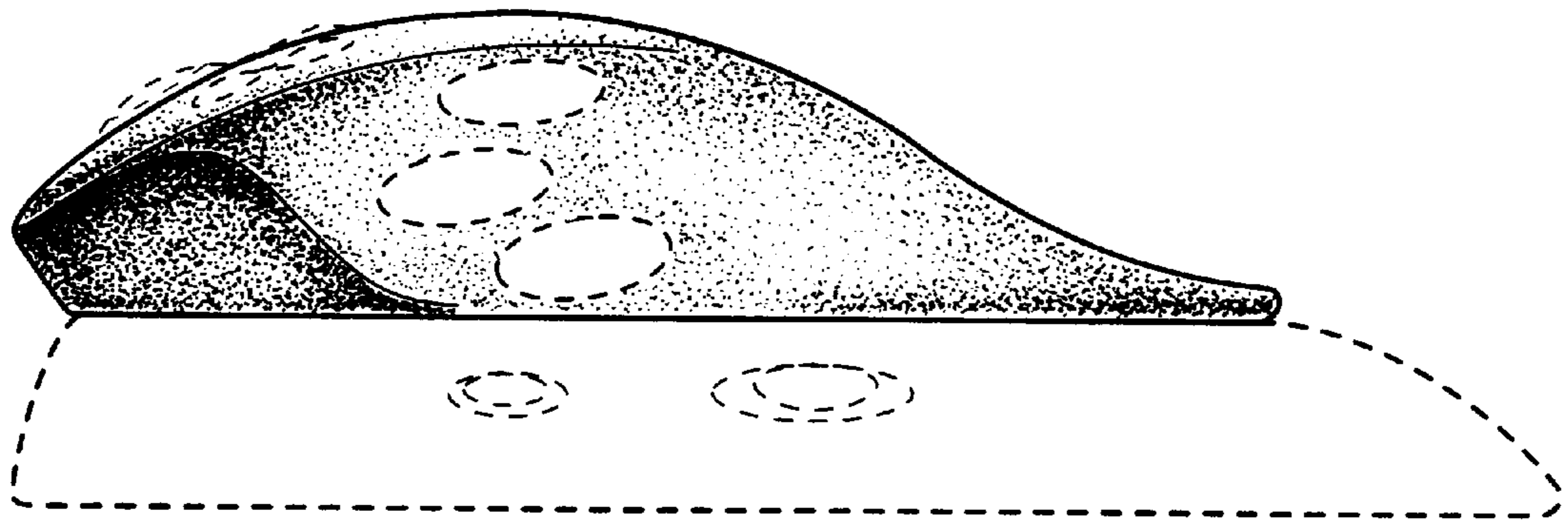

FIG. 10

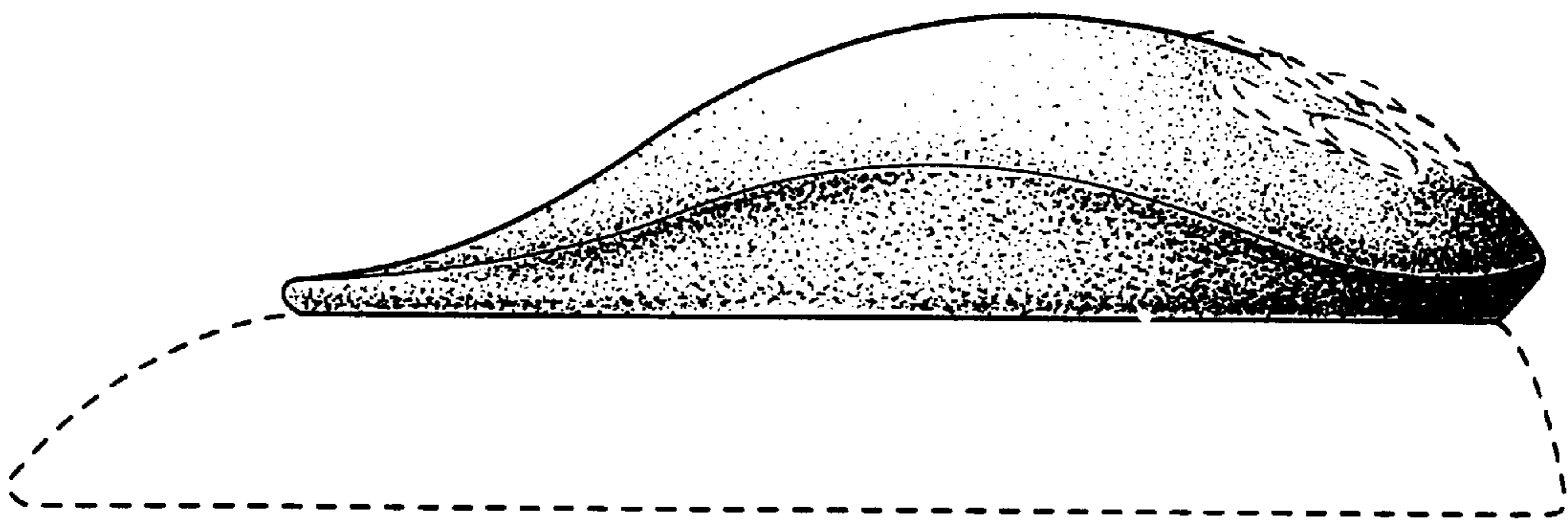

FIG. 11

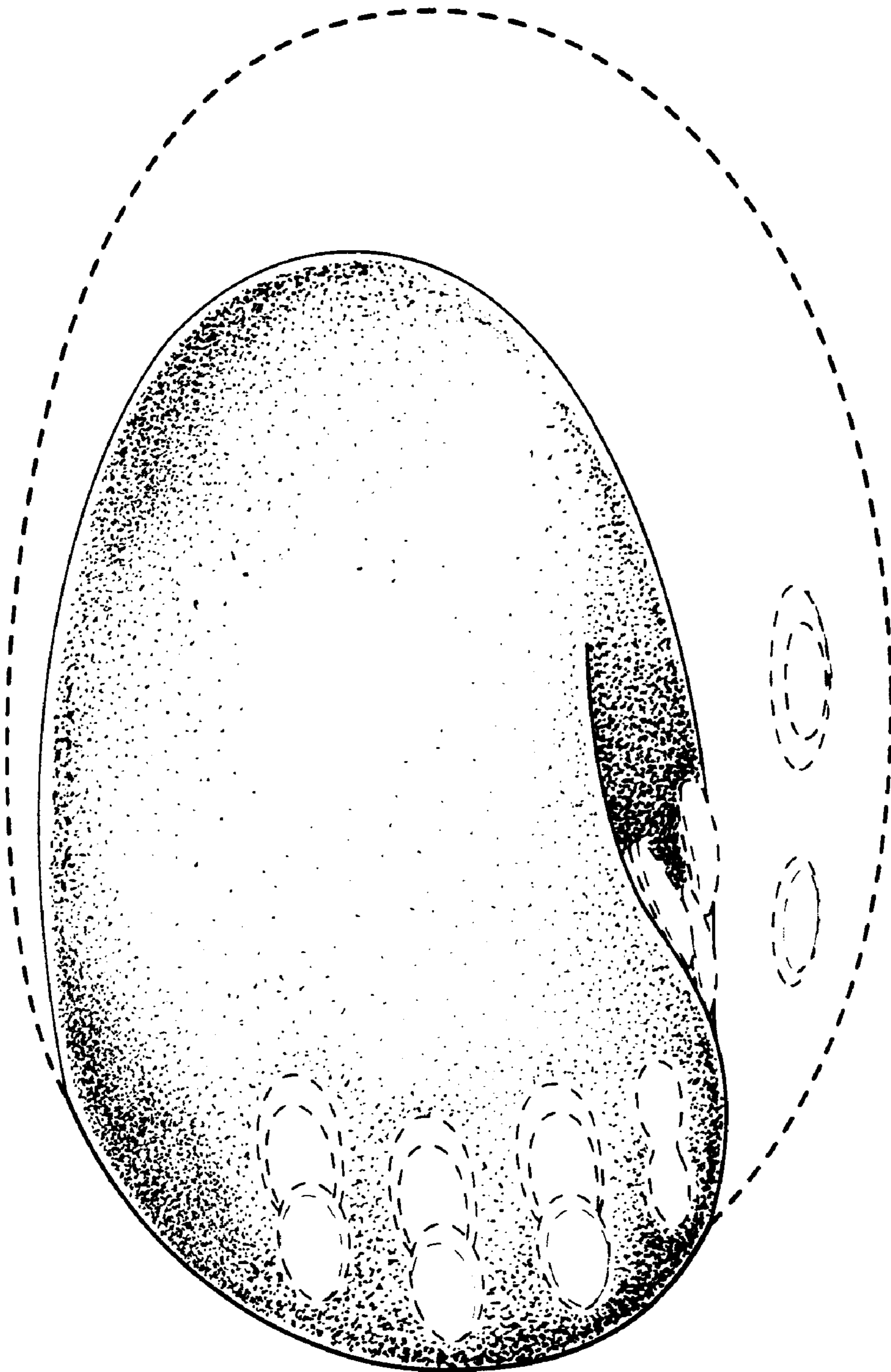

FIG. 12