



US00D446188S

(12) **United States Design Patent**
Gershfeld

(10) **Patent No.:** **US D446,188 S**

(45) **Date of Patent:** **** Aug. 7, 2001**

(54) **INTERCONNECT BOX FOR COMPUTER
AND AUDIO VISUAL EQUIPMENT
CONCEALABLE IN FURNITURE**

(76) **Inventor:** **Jack Gershfeld**, 615 Del Rio Way,
Fullerton, CA (US) 92835

(**) **Term:** **14 Years**

(21) **Appl. No.:** **29/129,253**

(22) **Filed:** **Sep. 12, 2000**

(51) **LOC (7) Cl.** **13-03**

(52) **U.S. Cl.** **D13/139.4**

(58) **Field of Search** D13/139.6-139.8,
D13/139.4; 439/131, 142, 371, 449, 639,
650; 174/48, 53, 57, 67, 17 CT

(56) **References Cited**

U.S. PATENT DOCUMENTS

D. 405,052 * 2/1999 Byrne D13/139.4
D. 412,698 * 8/1999 Byrne D13/139.4

* cited by examiner

Primary Examiner—Susan J. Lucas

Assistant Examiner—Jennifer Rivard

(74) *Attorney, Agent, or Firm*—Vladimir Khiterer

(57) **CLAIM**

The ornamental design for an interconnect box for computer and audio visual equipment concealable in furniture, as shown and described.

DESCRIPTION

FIG. 1 is a perspective view of an interconnect box for computer and audio visual equipment concealable in furniture in the open position. The broken lines are to illustrate an environment only and form no part of the claimed design. FIG. 2 is a perspective view of thereof in the concealed position. The broken lines are to illustrate an environment only and form no part of the claimed design. FIG. 3 is a front elevational view thereof in the open position. The broken lines are to illustrate an environment only and form no part of the claimed design. FIG. 4 is a front elevational thereof in the concealed position. The broken lines are to illustrate an environment only and form no part of the claimed design. FIG. 5 is a back elevational view thereof in the open position. The broken lines are to illustrate an environment only and form no part of the claimed design. FIG. 6 is a back elevational view thereof in the concealed position. The broken lines are to illustrate an environment only and form no part of the claimed design. FIG. 7 is a left side elevational view thereof in the open position. The broken lines are to illustrate an environment only and form no part of the claimed design. FIG. 8 is a right side elevational view thereof in the open position. The broken lines are to illustrate an environment only and form no part of the claimed design. FIG. 9 is a left side elevational view thereof in the concealed position. The broken lines are to illustrate an environment only and form no part of the claimed design. FIG. 10 is a right side elevational view thereof in the concealed position. The broken lines are to illustrate an environment only and form no part of the claimed design; and, FIG. 11 is a top plan view thereof. The appearance of the bottom forms no part of the claimed design.

1 Claim, 11 Drawing Sheets

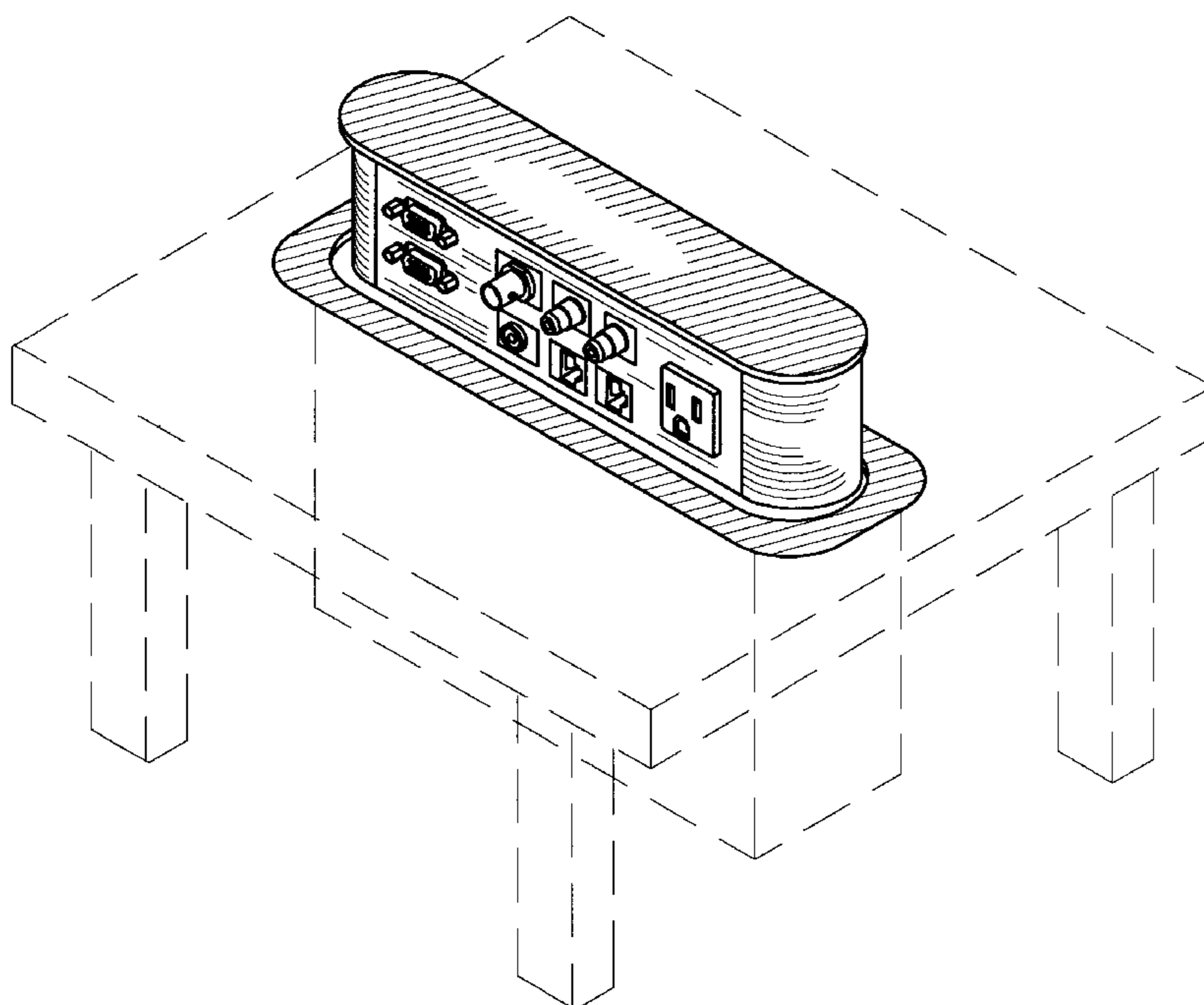

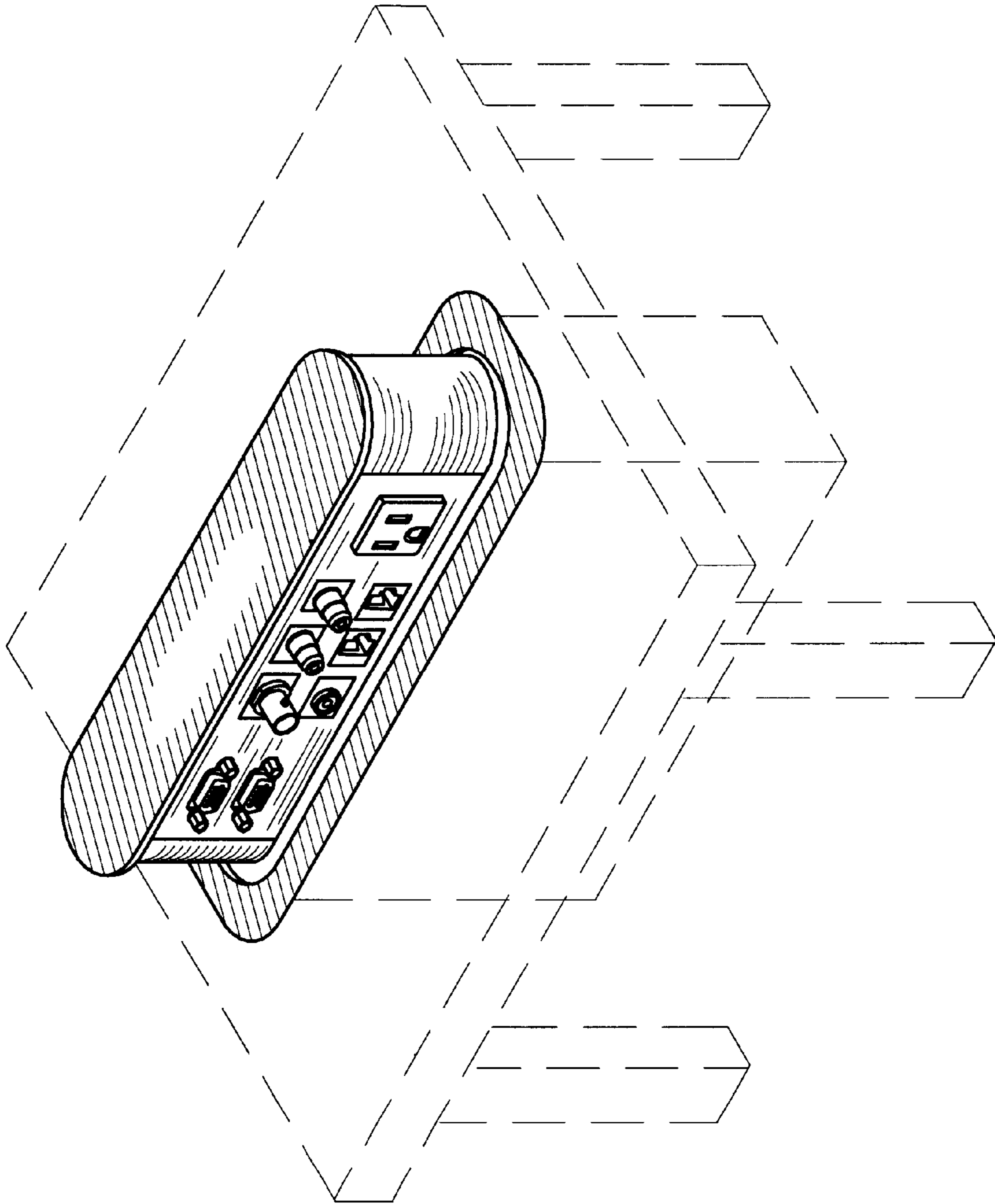

FIG.1

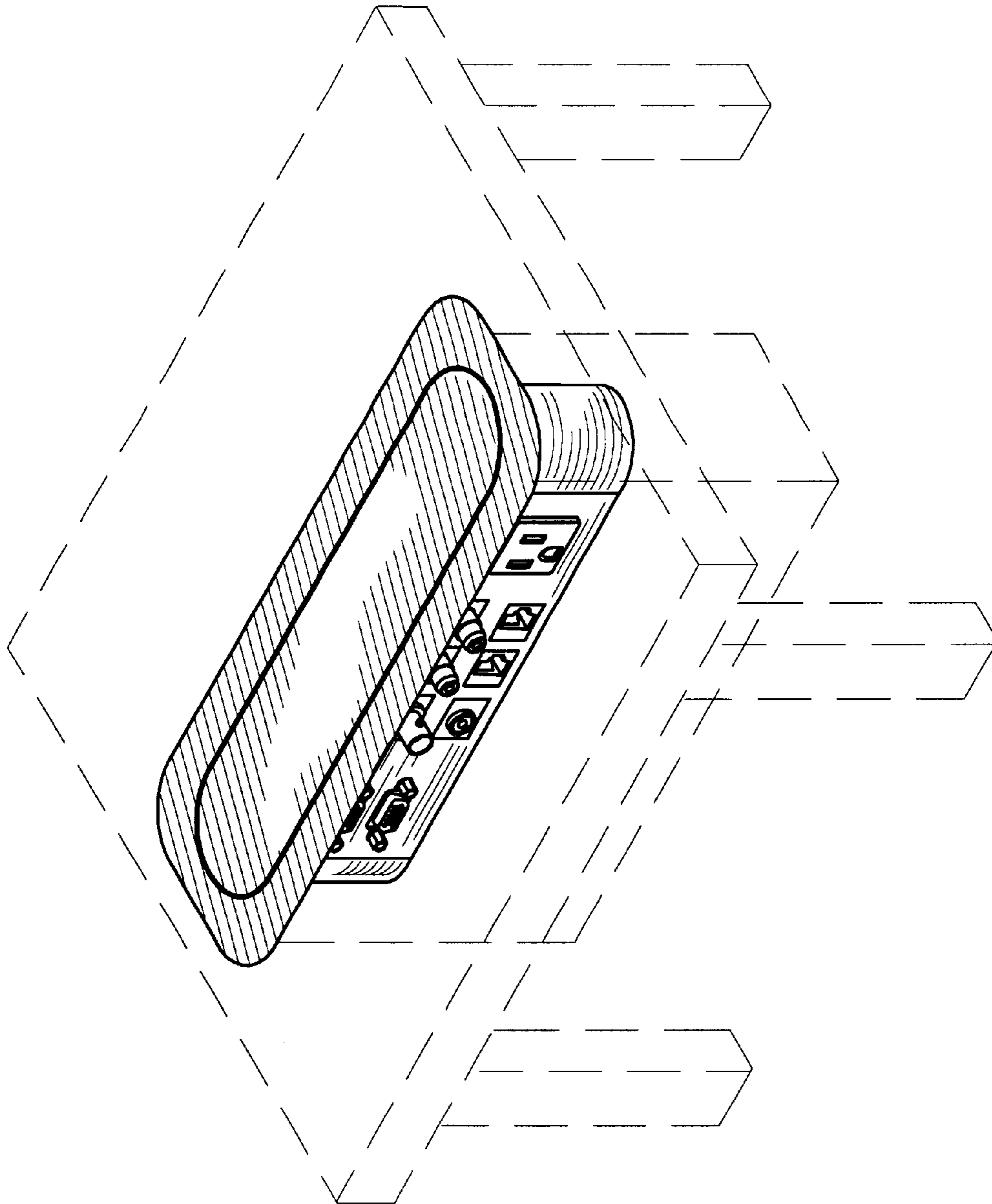

FIG.2

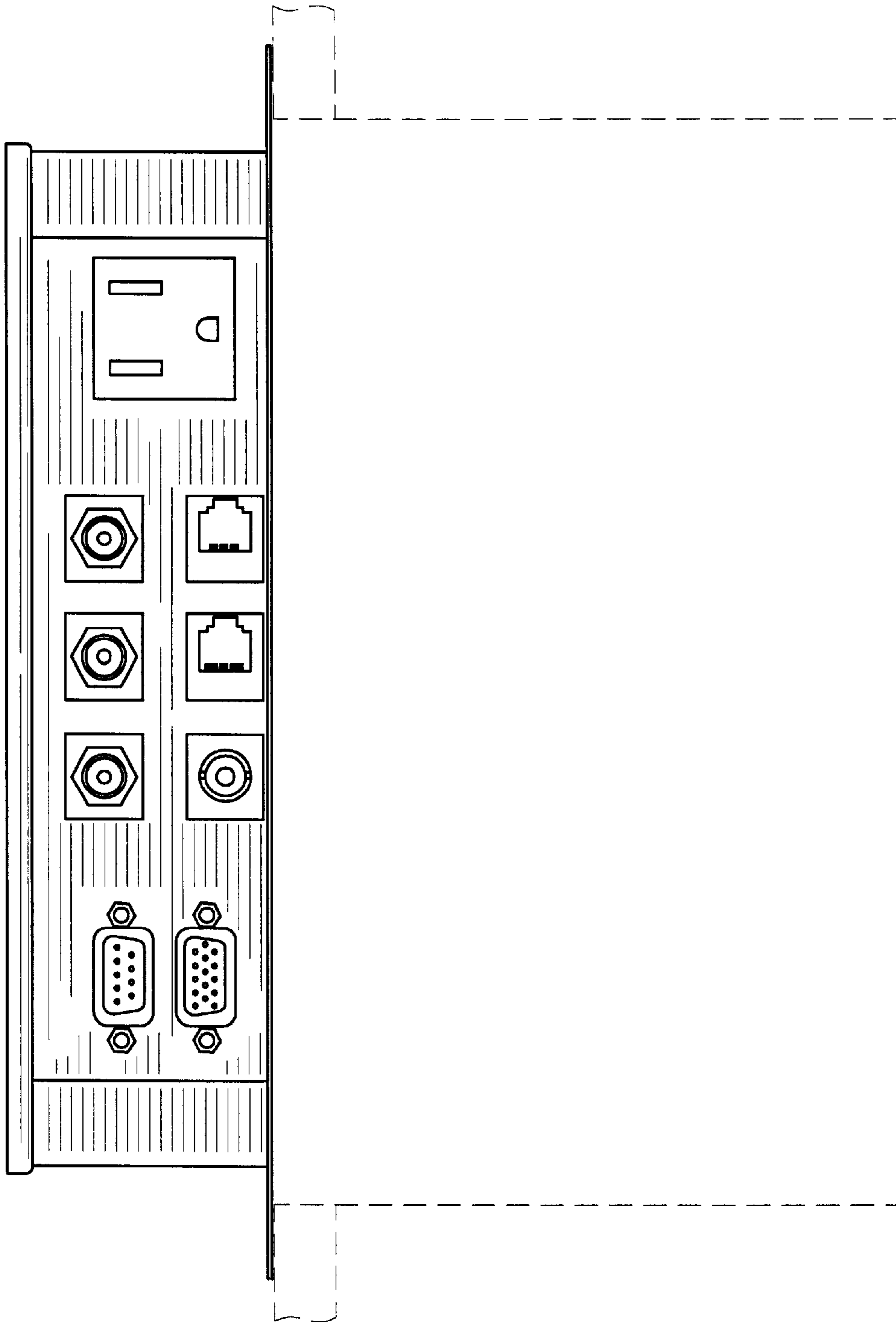

FIG.3

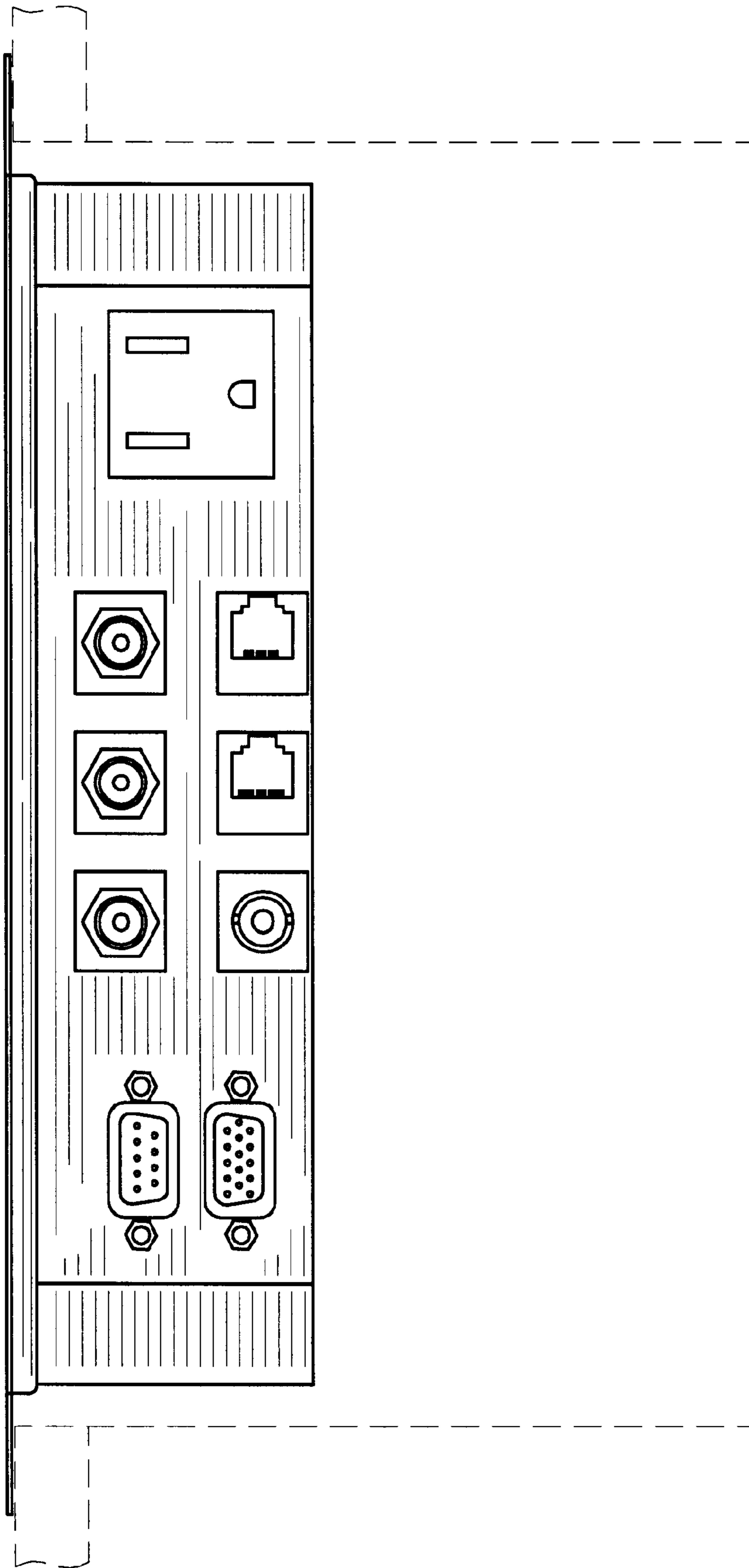

FIG.4

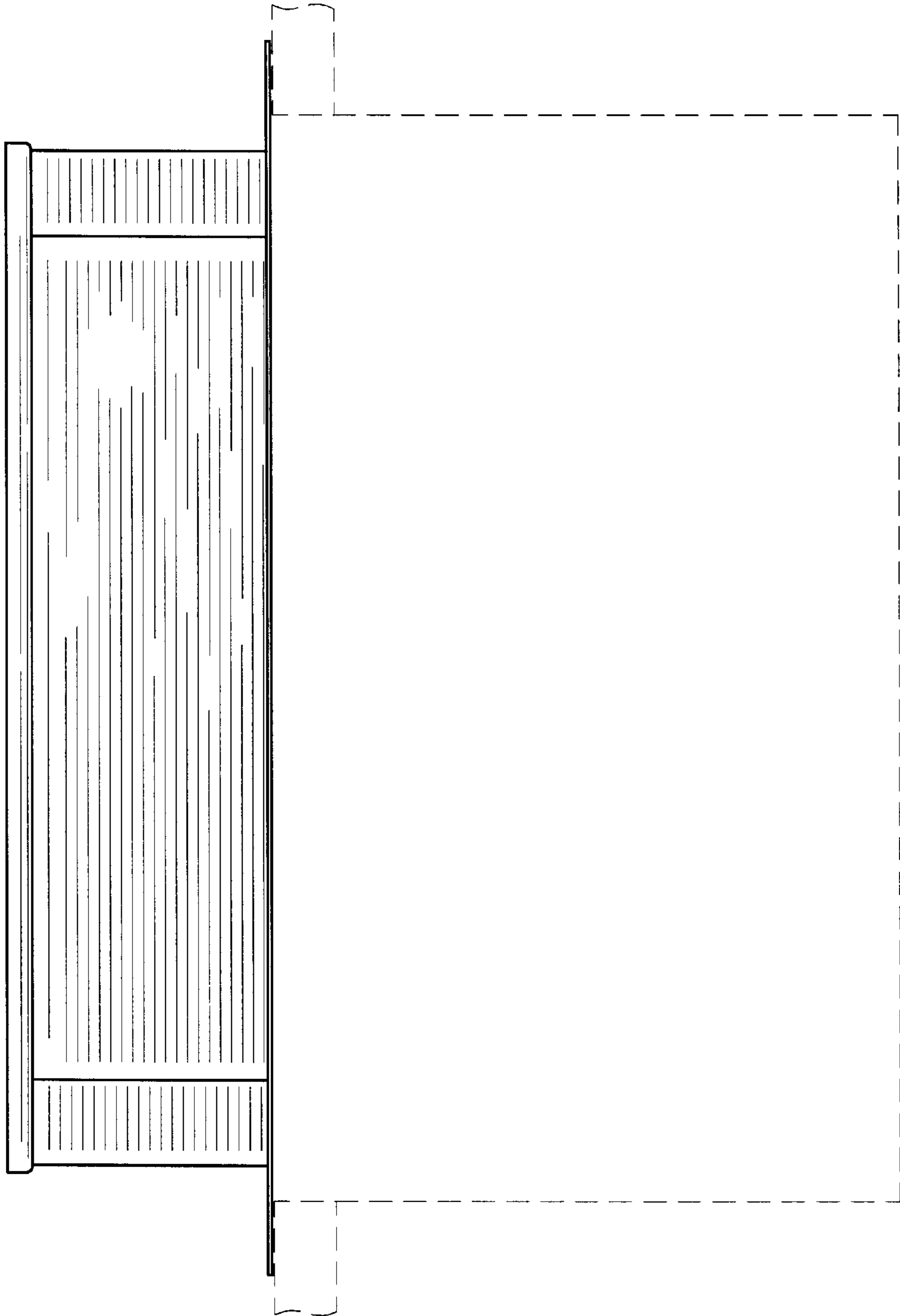

FIG.5

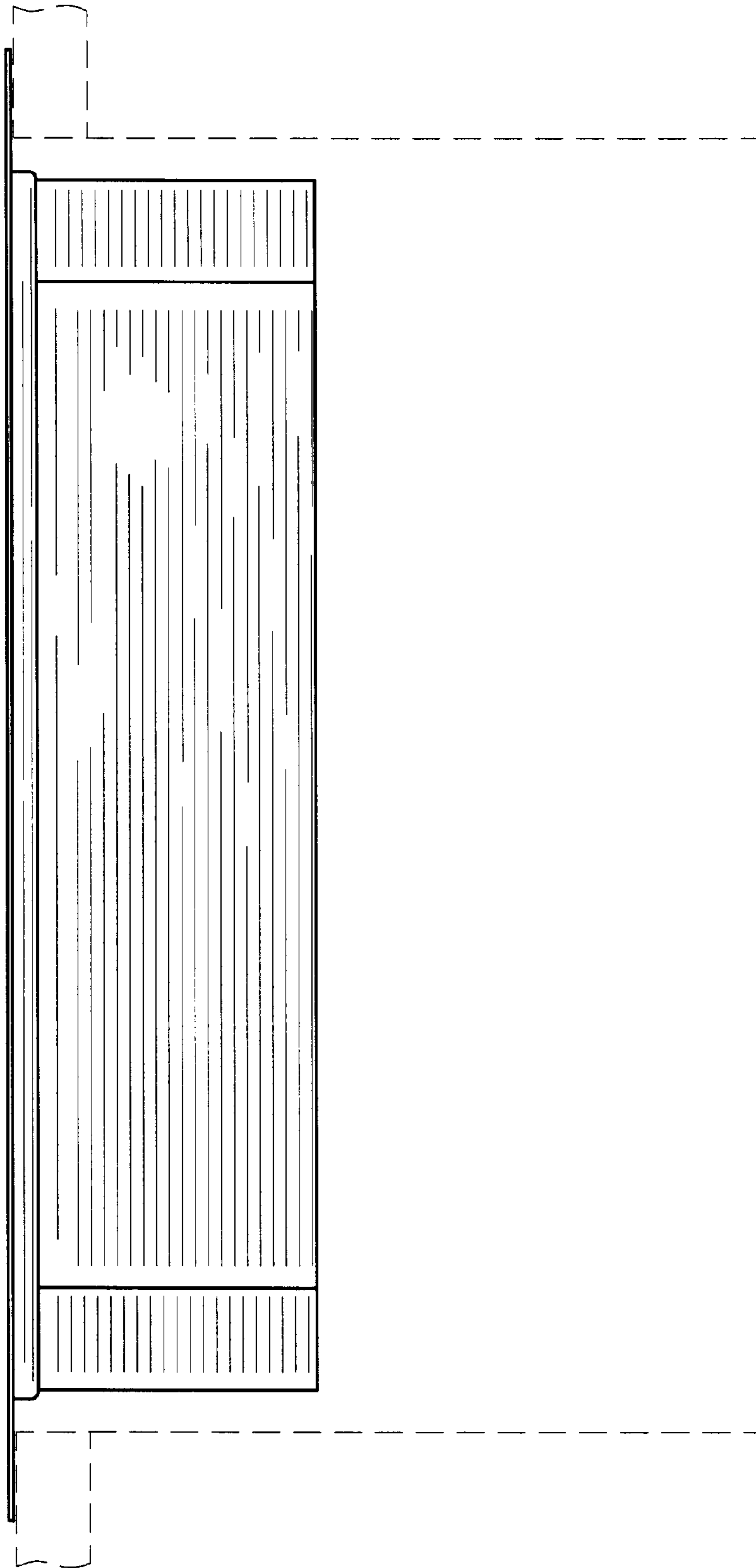

FIG.6

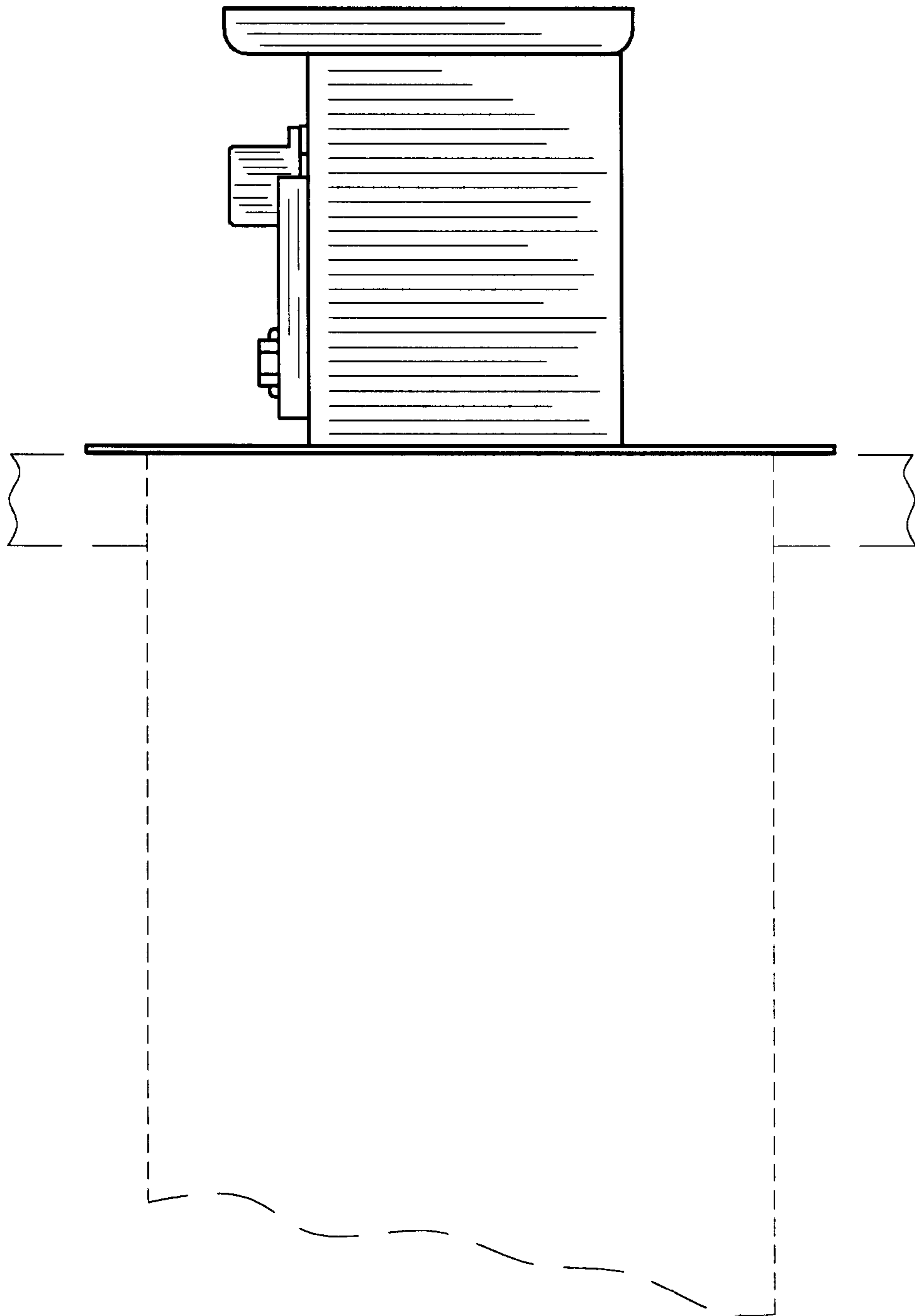

FIG.7

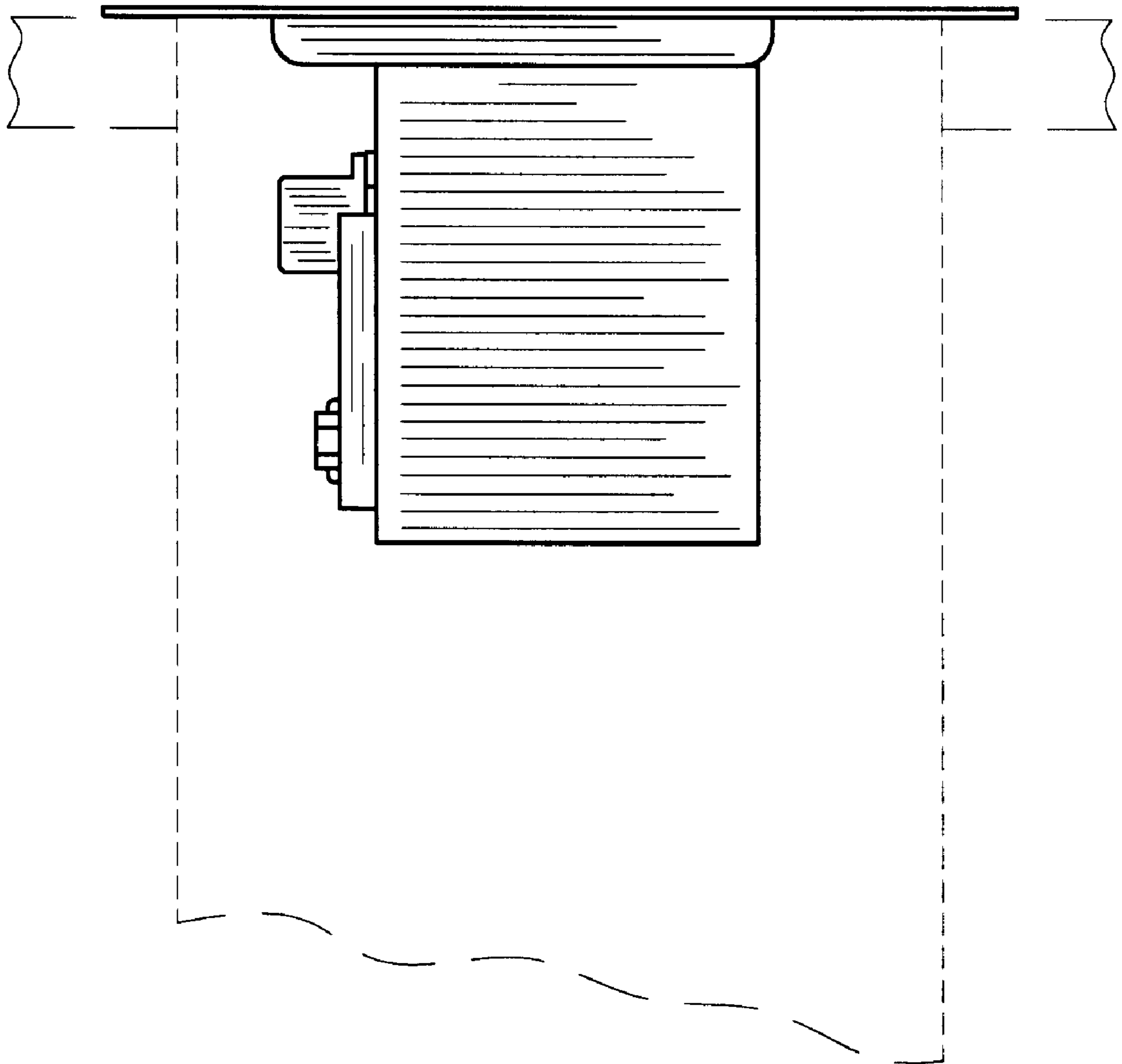

FIG.8

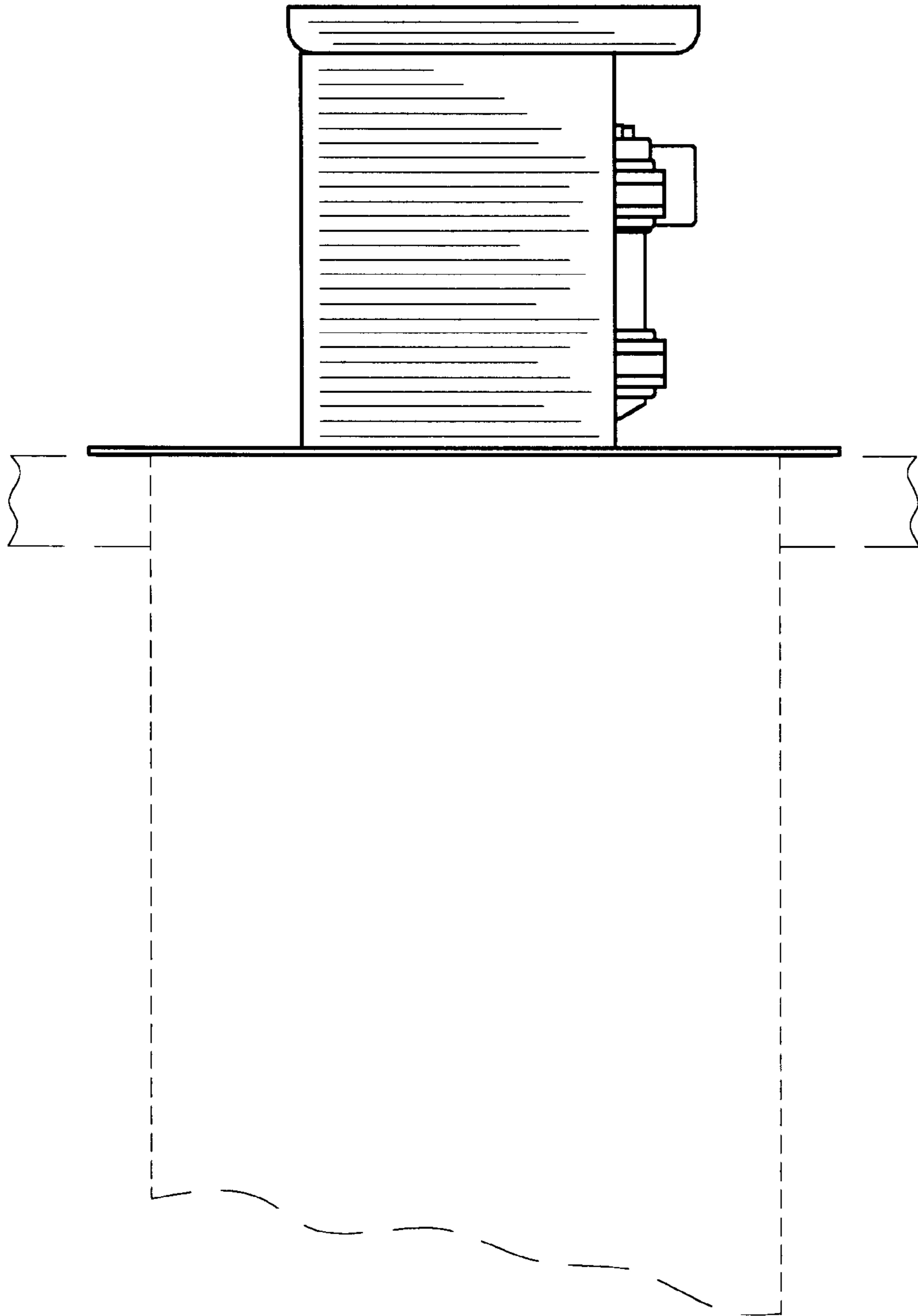

FIG.9

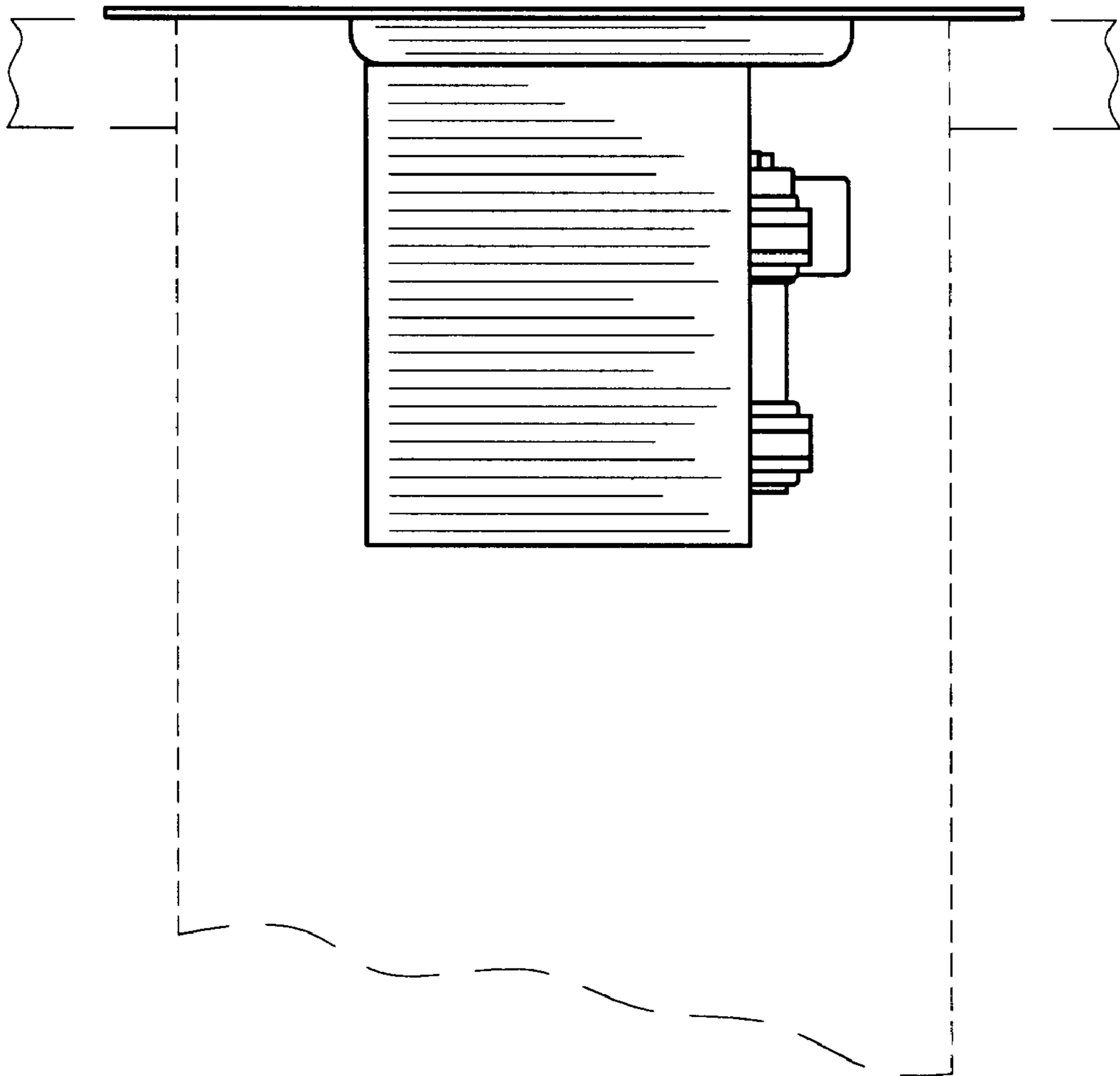

FIG.10

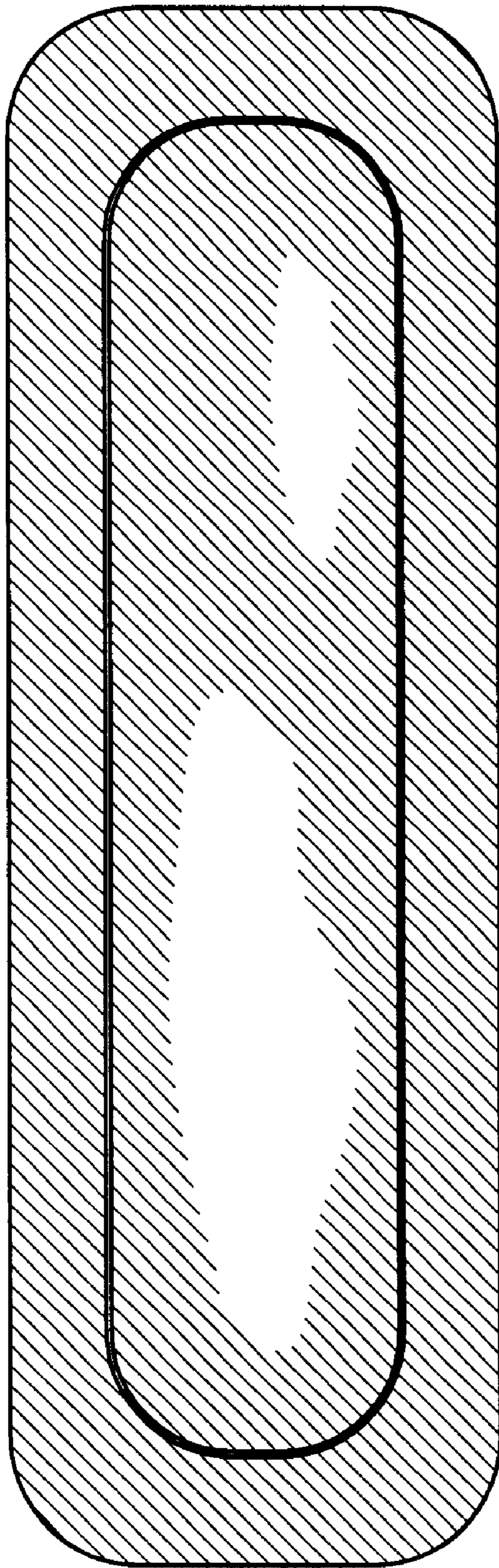

FIG.11