



US00D446173S

(12) **United States Design Patent**
Kimishima

(10) **Patent No.:** **US D446,173 S**

(45) **Date of Patent:** **** Aug. 7, 2001**

(54) **TIRE FOR AUTOMOBILE**

(75) Inventor: **Sonoko Kimishima**, Kobe (JP)

(73) Assignee: **Sumitomo Rubber Industries, Ltd.**
(JP)

(**) Term: **14 Years**

(21) Appl. No.: **29/123,262**

(22) Filed: **May 15, 2000**

(30) **Foreign Application Priority Data**

Dec. 1, 1999 (JP) 11-33344

(51) **LOC (7) Cl.** **12-15**

(52) **U.S. Cl.** **D12/147; D12/137**

(58) **Field of Search** **D12/134-152;**
152/209.1, 209.9, 209.18, 209.27

(56) **References Cited**

U.S. PATENT DOCUMENTS

- D. 311,367 * 10/1990 Covert et al. D12/147
- D. 335,644 * 5/1993 Miyoshi D12/147
- D. 349,675 * 8/1994 Shinohara et al. D12/147
- D. 384,615 * 10/1997 Lim et al. D12/147
- D. 393,434 * 4/1998 Breny et al. D12/147
- D. 419,927 * 2/2000 Edwards D12/147

FOREIGN PATENT DOCUMENTS

964348 9/1996 (JP) .

OTHER PUBLICATIONS

Centennial Interceptor HR-X II Tire, Tread Design Guide, p. 19. 2/4, Jan. 1999.*

“Design of the Tire for Automobile”, Mono Magazine, vol. 43, No. 4, Apr. 1, 1989, p. 2.

* cited by examiner

Primary Examiner—Robert M. Spear

(74) *Attorney, Agent, or Firm*—Pillsbury Winthrop LLP

(57) **CLAIM**

The ornamental design for a tire for automobile, as shown.

DESCRIPTION

FIG. 1 is a front view of a tire for automobile showing my new design;

FIG. 2 is a top plan view thereof;

FIG. 3 is a perspective view thereof;

FIG. 4 is a left side view thereof;

FIG. 5 is a right side view thereof;

FIG. 6 is an enlarged front view thereof;

FIG. 7 is a cross-sectional view taken along line 7—7 of FIG. 6;

FIG. 8 is a cross-sectional view taken along line 8—8 of FIG. 6; and,

FIG. 9 is a referential enlarged front view thereof showing a part of grooves with black color.

1 Claim, 5 Drawing Sheets

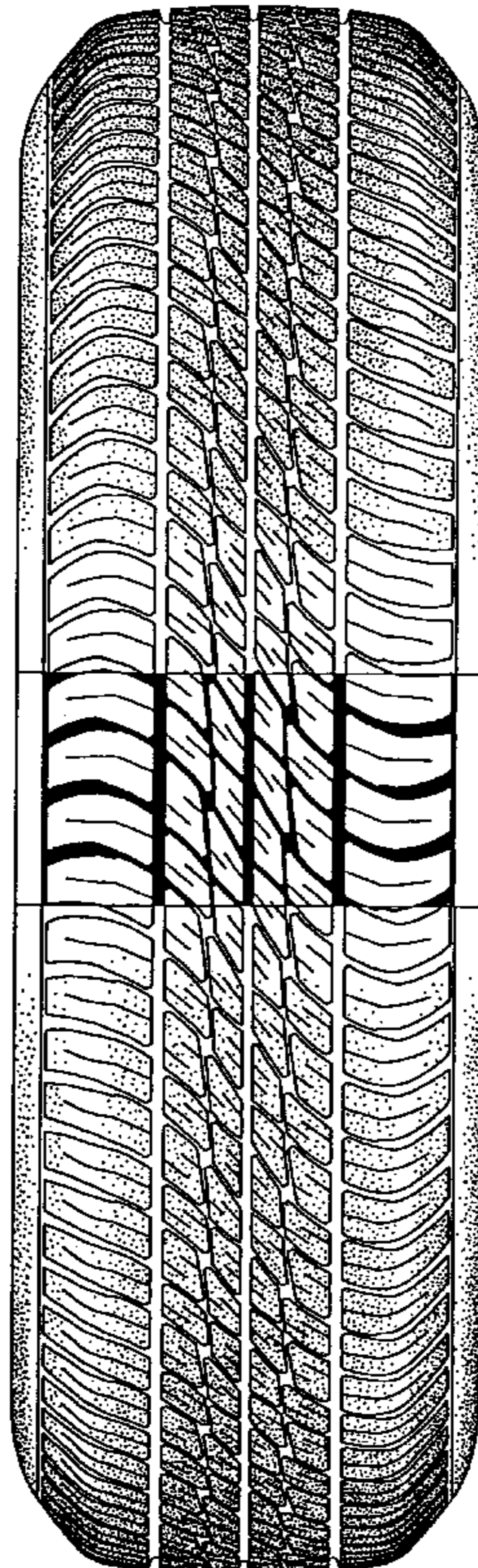

Fig. 1

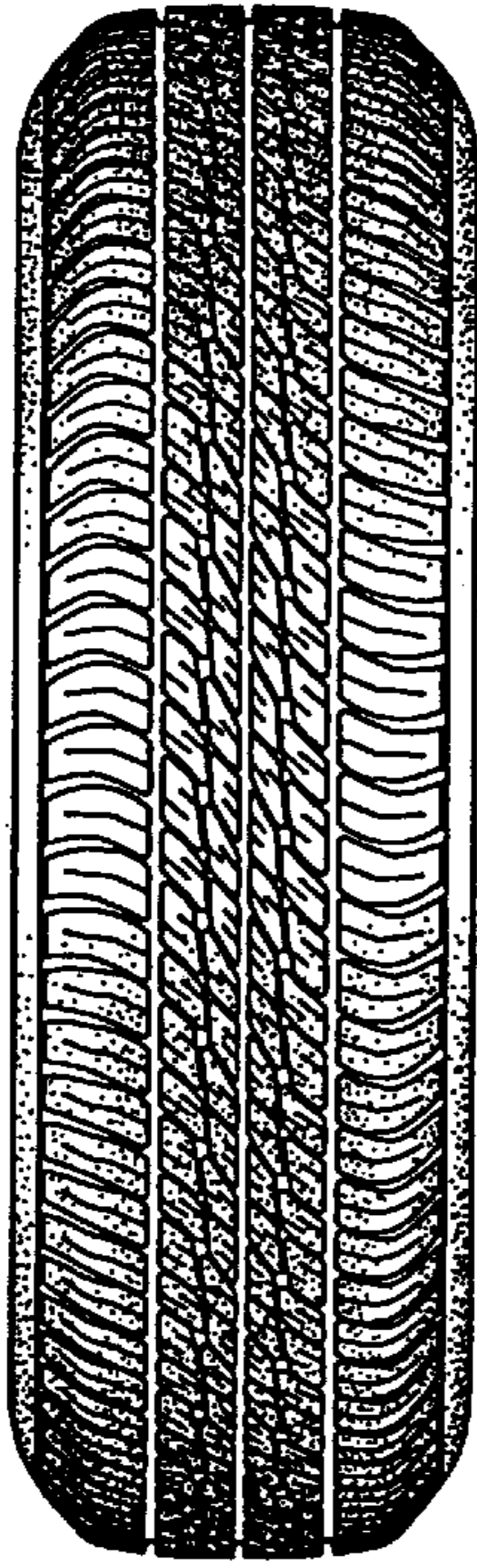

Fig. 2

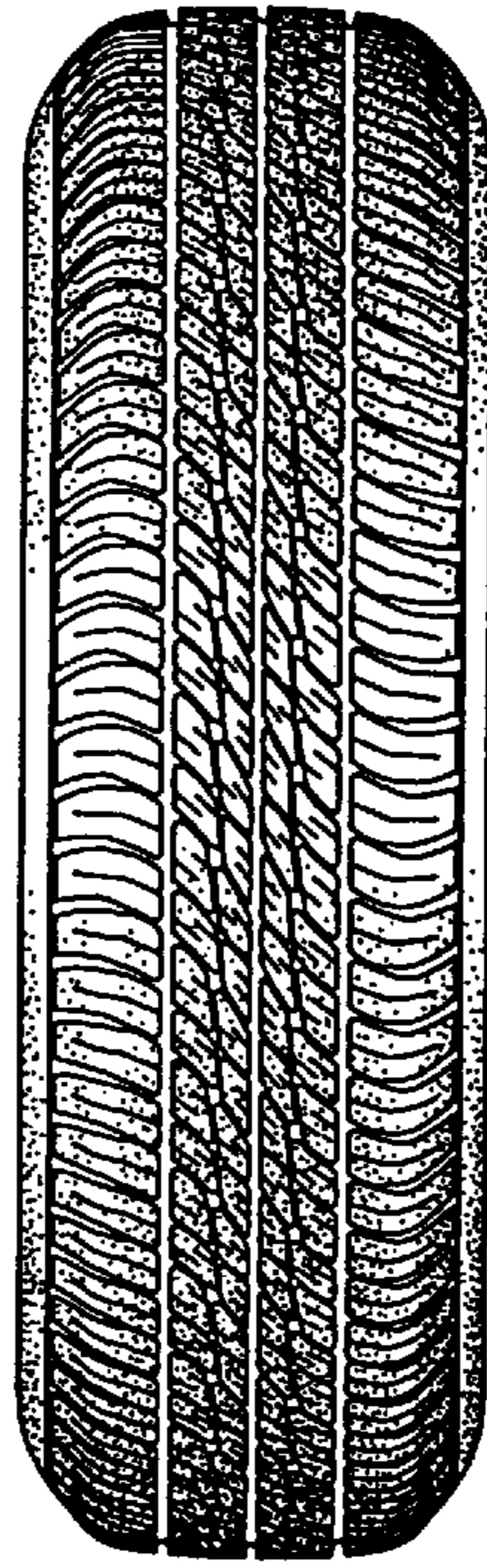

Fig. 3

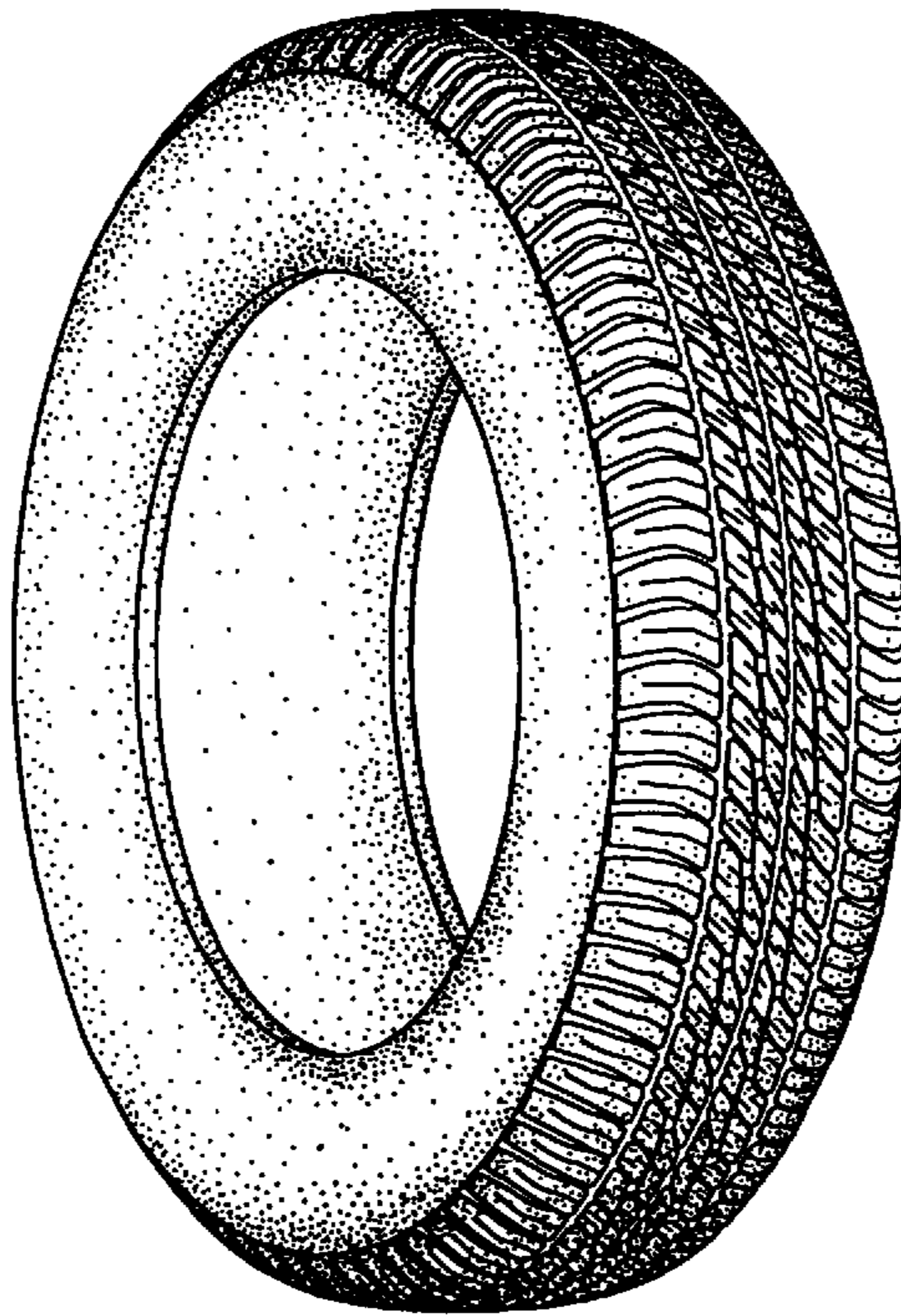

Fig. 4

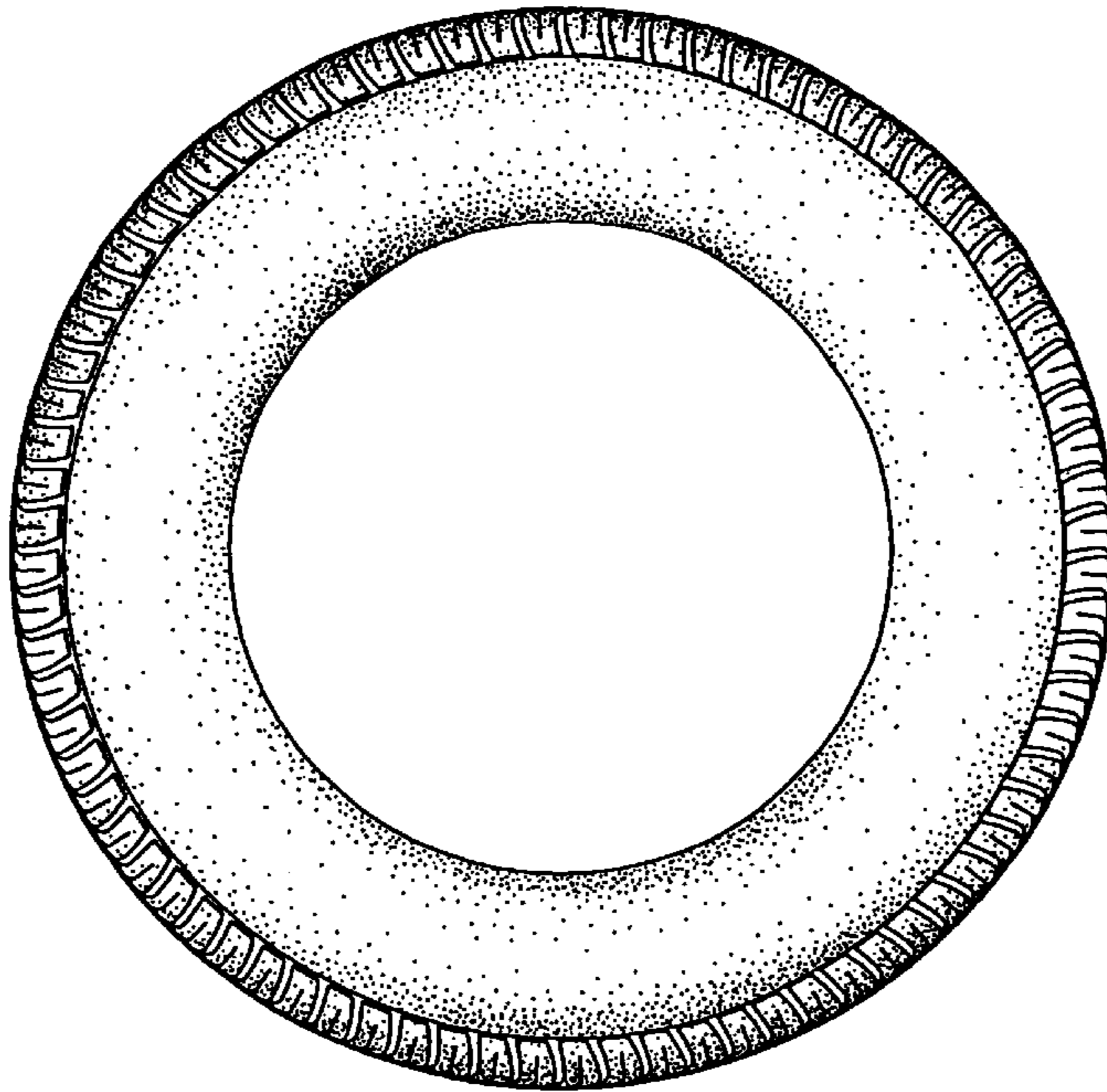

Fig. 5

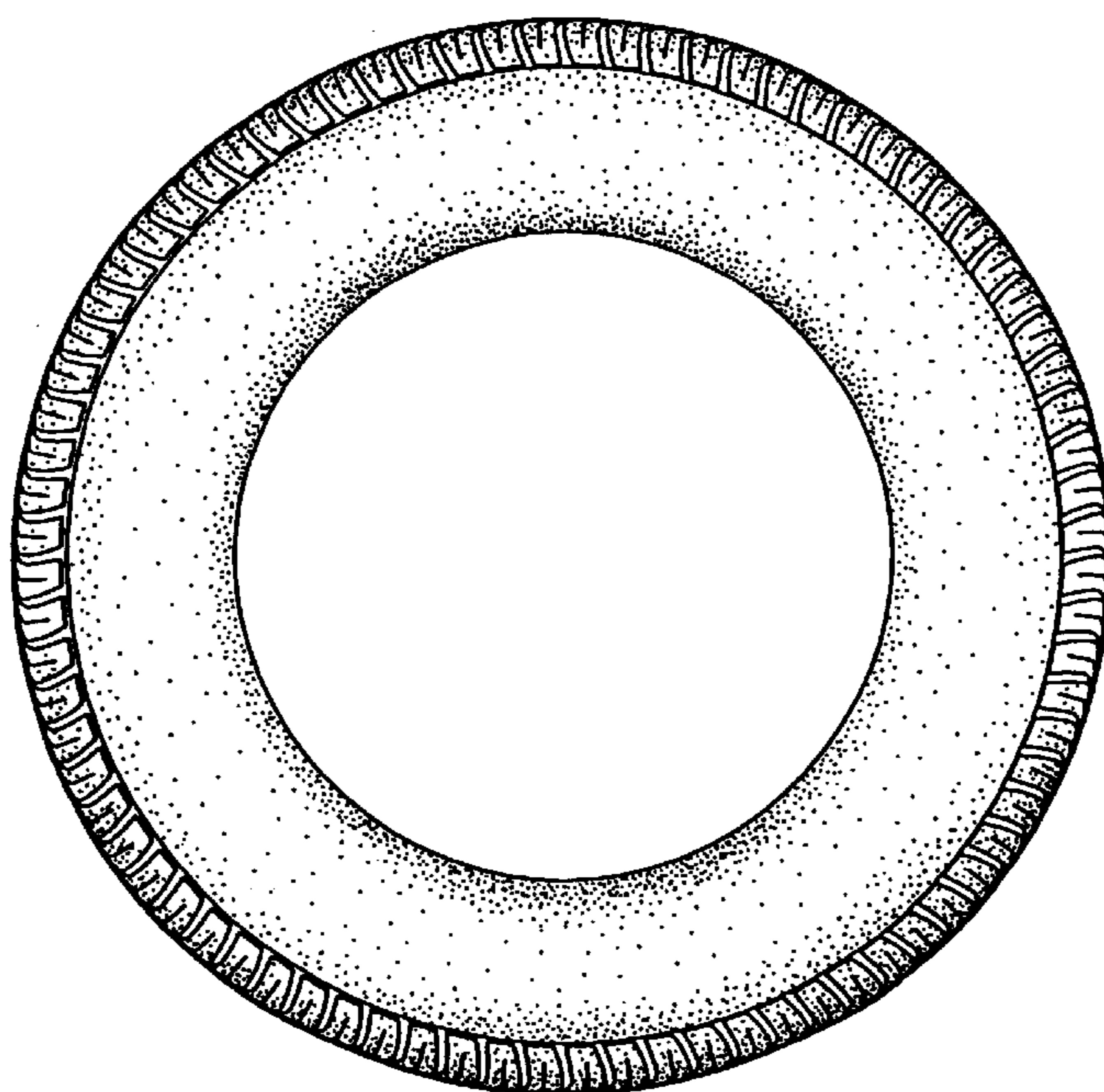

Fig. 6

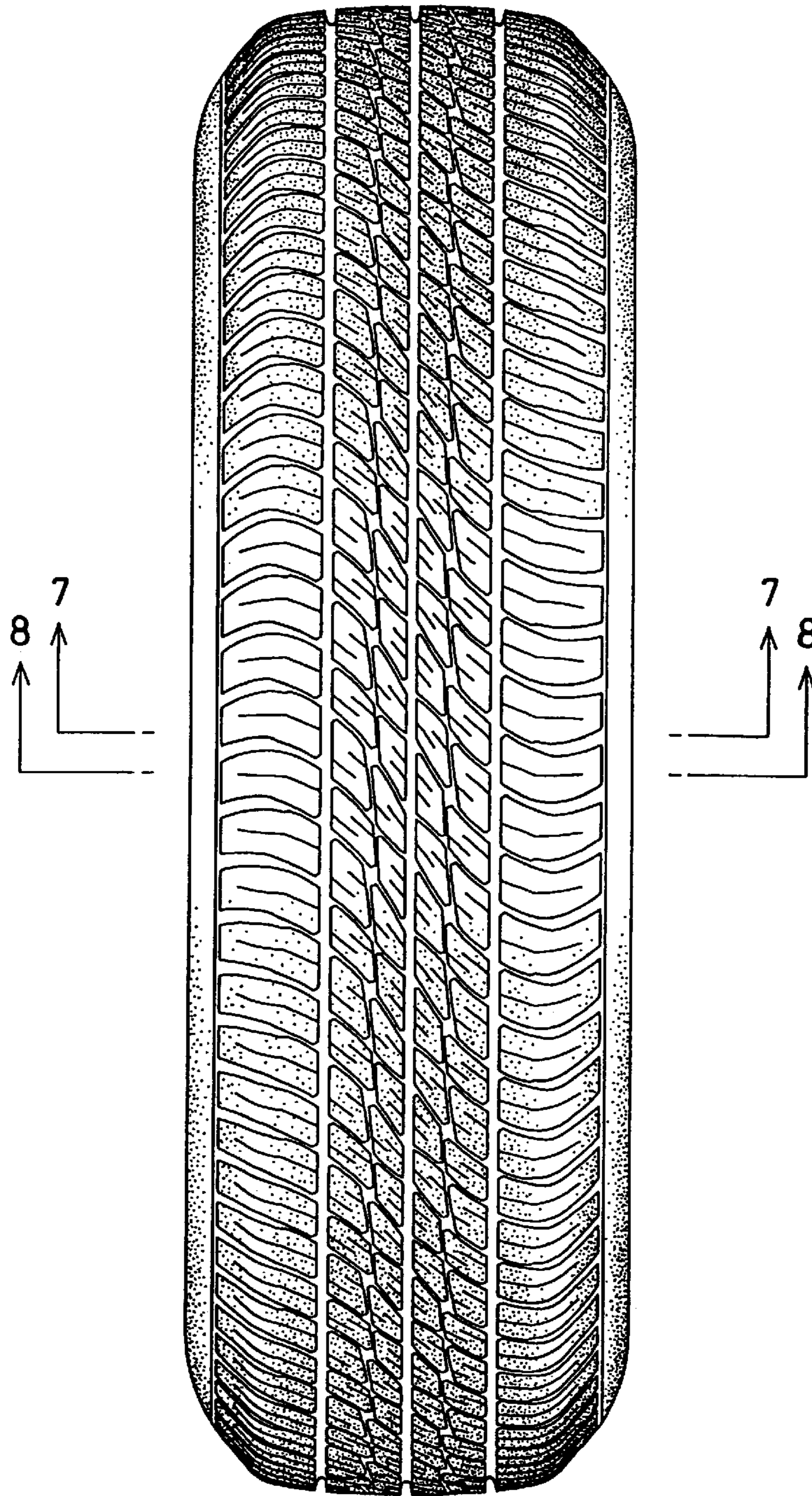

Fig. 7

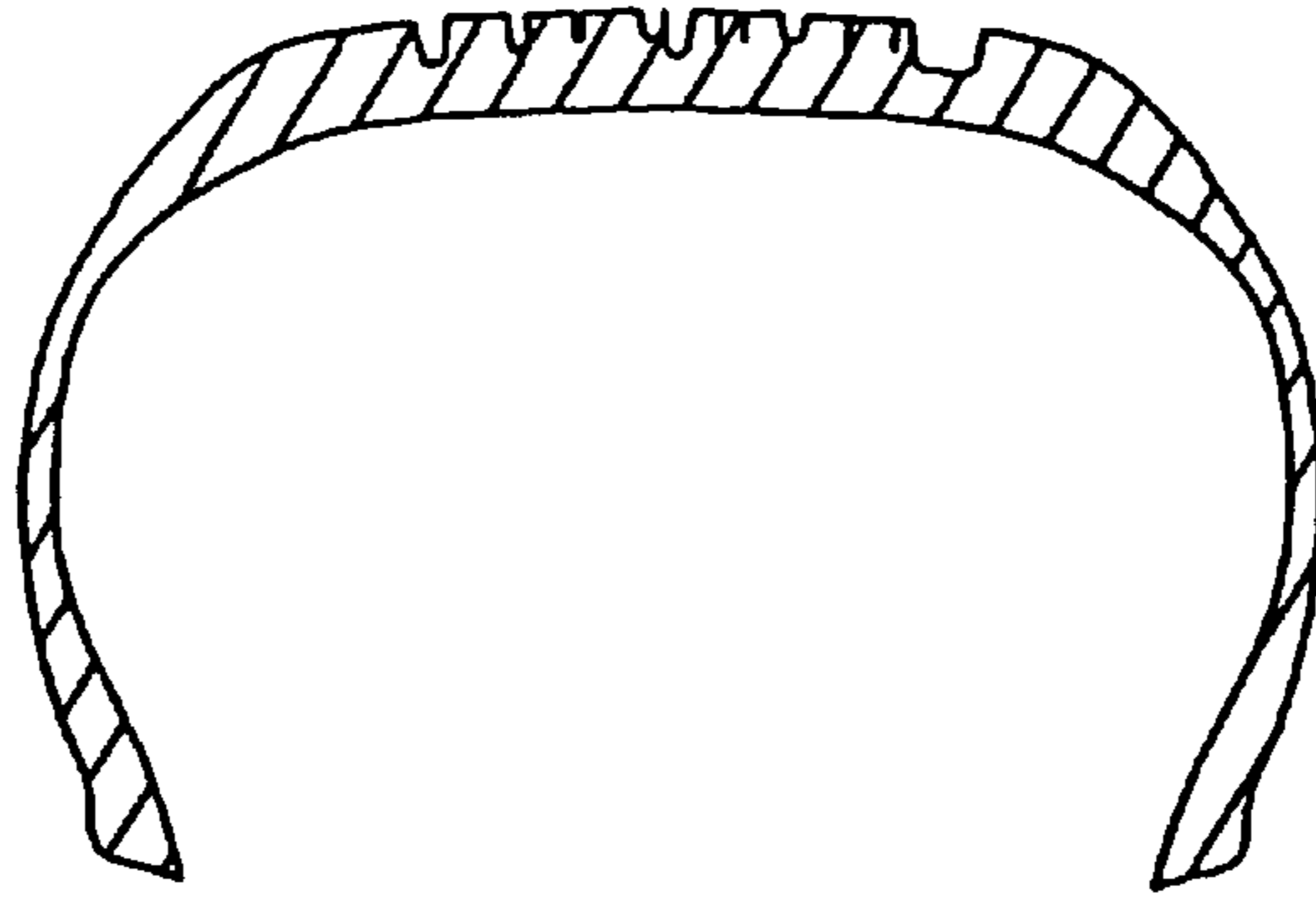

Fig. 8

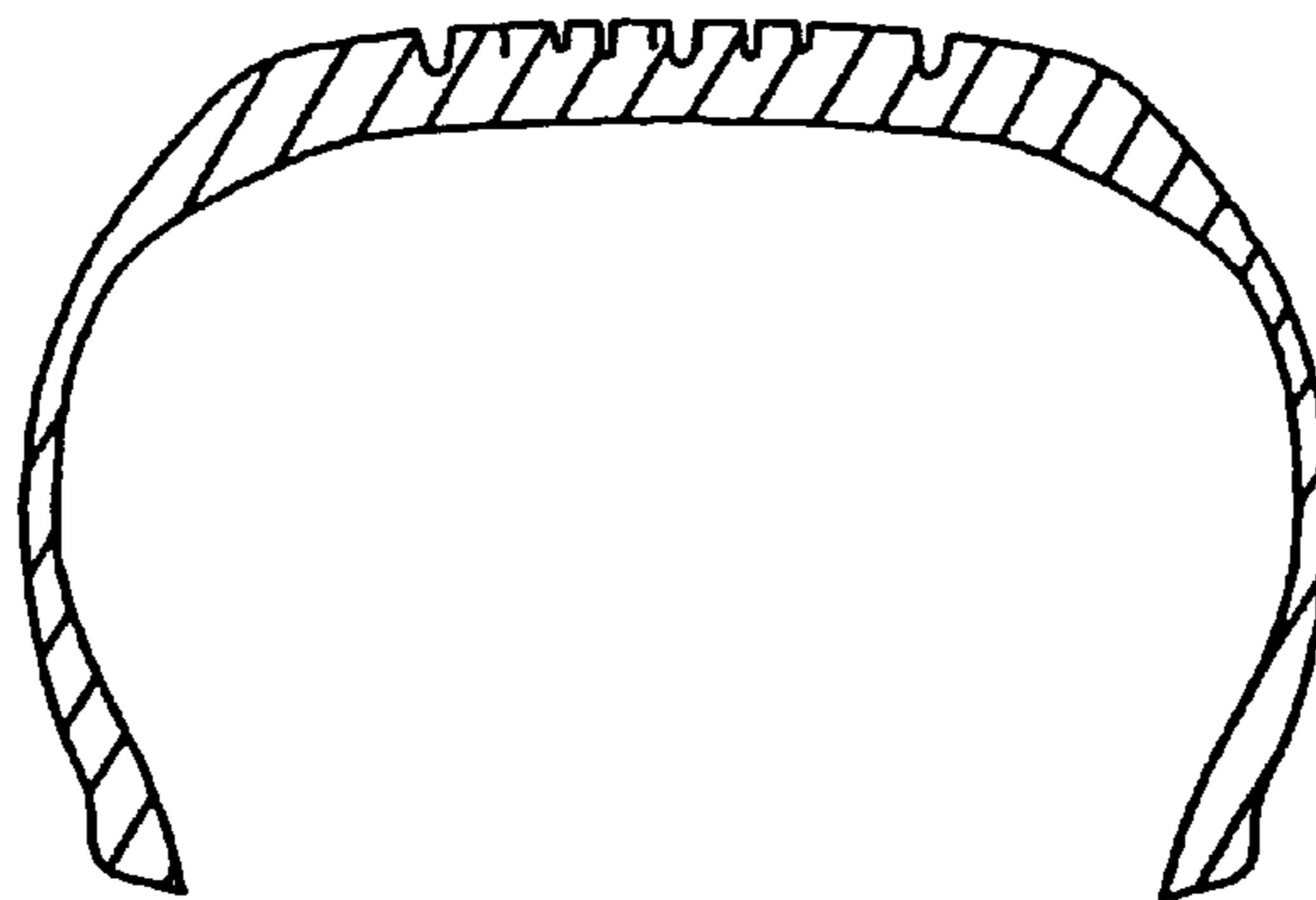

Fig. 9

