



US00D446171S

(12) **United States Design Patent**
Habay

(10) **Patent No.:** **US D446,171 S**

(45) **Date of Patent:** **** Aug. 7, 2001**

(54) **TREAD OF A TIRE**

OTHER PUBLICATIONS

(75) Inventor: **Emmanuel Habay**, Clermont-Ferrand (FR)

Centennial Radial Traction Tire, 1999 Tread Design Guide, p. 19. 3/4, Jan. 1999.*

(73) Assignee: **Michelin Recherche et Technique, S.A.**, Granges-Paccot (CH)

Continental/TAG Touring GT 8000 Tire, 1999 Tread Design Guide, p. 21. 1/2, Jan. 1999.*

(**) Term: **14 Years**

Dunlop SP Winter Studdable Tire, 1999 Tread Design Guide, p. 27. 1/1, Jan. 1999.*

(21) Appl. No.: **29/116,207**

Michelin STX M/S Tire, 1999 Tread Design Guide, p. 50. 4.3, Jan. 1999.*

(22) Filed: **Dec. 29, 1999**

Sonic Satellite III Tire, 1999 Tread Design Guide, p. 67. 1/5, Jan. 1999.*

(30) **Foreign Application Priority Data**

Jul. 2, 1999 (FR) 99 4394

Roadmaster Roughneck TE Tire, 1999 Tread Design Guide, p. 114, 3/3, Jan. 1999.*

(51) **LOC (7) Cl.** **12-15**

Cordovan Power King R17 Tire, 1999 Tread Design Guide, p. 130, 3/1, Jan. 1999.*

(52) **U.S. Cl.** **D12/147**

Lee Steelmark AHT Tire, 1999 Tread Design Guide, p. 147. 2/4, Jan. 1999.*

(58) **Field of Search** D12/134-152;
152/209.1, 209.3, 209.9, 209.22, 209.25,
209.27

* cited by examiner

(56) **References Cited**

Primary Examiner—Robert M. Spear
(74) *Attorney, Agent, or Firm*—Baker Botts L.L.P.

U.S. PATENT DOCUMENTS

(57) **CLAIM**

- D. 294,240 2/1988 Lachamp D12/147
- D. 315,538 3/1991 Graas D12/149
- D. 335,645 * 5/1993 Miyoshi D12/147
- D. 335,845 5/1993 Lurois D12/147
- D. 339,557 * 9/1993 Lurous D12/143
- D. 347,606 6/1994 Mehta D12/147
- D. 350,513 9/1994 Mehta et al. D12/147
- D. 365,053 12/1995 White D12/146
- D. 395,415 * 6/1998 Graas D12/147
- D. 406,085 2/1999 Graas D12/146
- D. 412,688 * 8/1999 Brown, IV et al. D12/147
- 4,320,790 * 3/1982 Corner et al. 152/209.27
- 5,316,062 * 5/1994 Lurois 152/209.1
- 5,605,588 * 2/1997 Hatakenaka et al. 152/209.22
- 5,833,779 * 11/1998 Van Der Meer et al. 152/209.22

The ornamental design for a tread of a tire, as shown and described.

DESCRIPTION

FIG. 1 is a perspective view of a tread of a tire, it being understood that the pattern is repeated uniformly throughout the circumference of the tread, and,

FIG. 2 is an elevational view of the tire tread shown in FIG. 1.

The broken line showing the tire inner bead and sidewall in FIG. 1 is for illustrative purposes only and forms no part of the claimed design.

FOREIGN PATENT DOCUMENTS

494660 2/1998 (FR) .

1 Claim, 2 Drawing Sheets

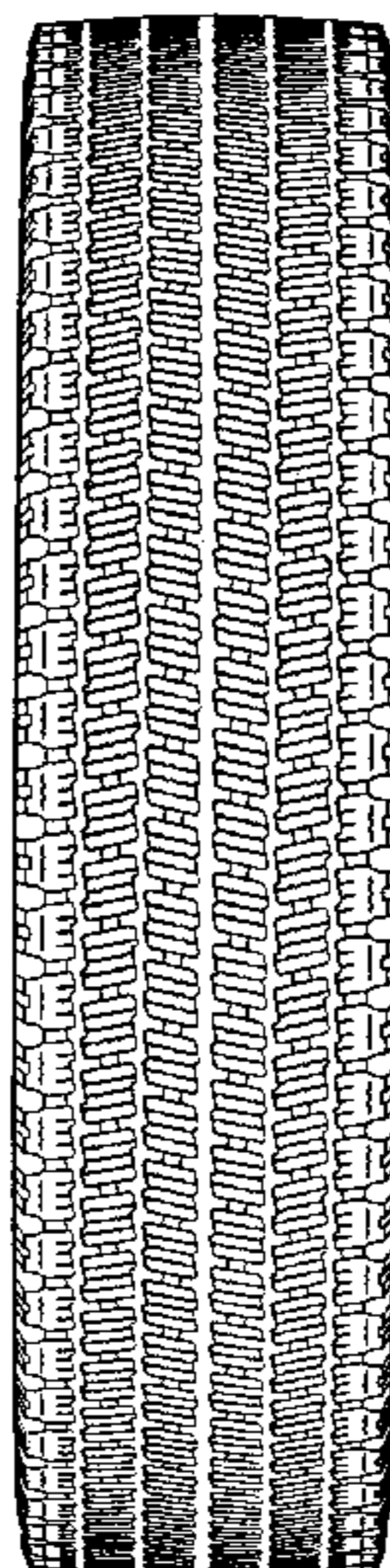

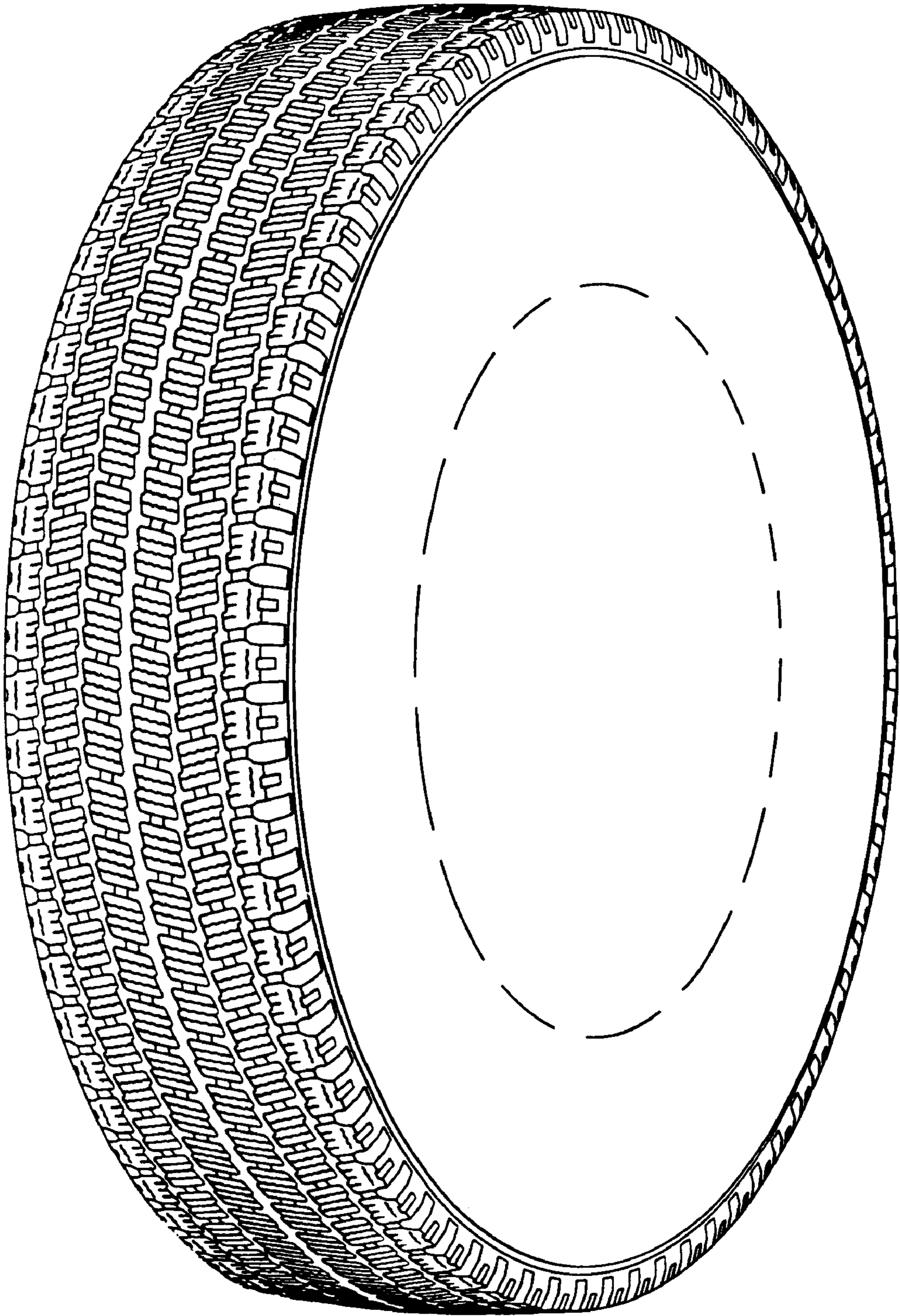

FIG. 1

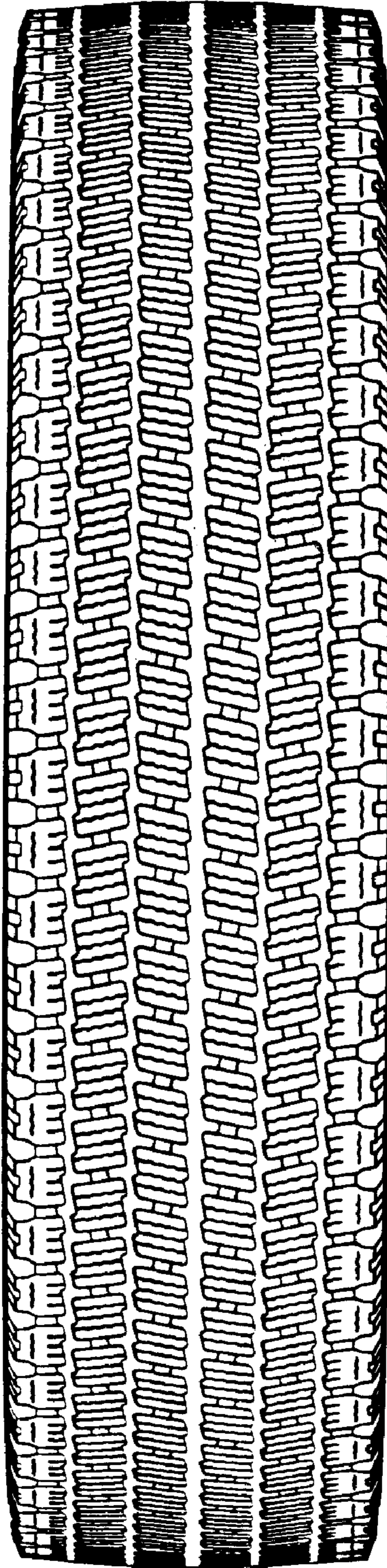

FIG. 2

UNITED STATES PATENT AND TRADEMARK OFFICE
CERTIFICATE OF CORRECTION

PATENT NO. : Des. 446,171 S
DATED : August 7, 2001
INVENTOR(S) : Habay

Page 1 of 1

It is certified that error appears in the above-identified patent and that said Letters Patent is hereby corrected as shown below:

Title page,

Item [56], **References Cited**, U.S. PATENT DOCUMENTS, "D.339,557 * 9/1993 Lurous" should read -- D.339,557 * 9/1993 Lurois --

Item [56], References Cited, OTHER PUBLICATIONS, Under Michelin STX, "4.3," should read -- 4/3, --

DESCRIPTION, Fig. 1, "and," should read -- and --

Signed and Sealed this

Twenty-third Day of April, 2002

Attest:



Attesting Officer

JAMES E. ROGAN
Director of the United States Patent and Trademark Office