



US00D446170S

(12) **United States Design Patent**  
**Williams**

(10) **Patent No.:** **US D446,170 S**

(45) **Date of Patent:** **\*\* Aug. 7, 2001**

(54) **TIRE TREAD**

(75) **Inventor:** **Ellen MacDonald Williams**, Greer, SC (US)

(73) **Assignee:** **Michelin Recherche et Technique S.A.** (CH)

(\*\*) **Term:** **14 Years**

(21) **Appl. No.:** **29/127,004**

(22) **Filed:** **Jul. 26, 2000**

(51) **LOC (7) Cl.** ..... **12-15**

(52) **U.S. Cl.** ..... **D12/146**

(58) **Field of Search** ..... D12/134-152;  
152/209.1, 209.3, 209.9, 209.13, 209.16,  
209.28

(56) **References Cited**

**U.S. PATENT DOCUMENTS**

D. 330,882	*	11/1992	Hasegawa	.....	D12/147
D. 332,073	*	12/1992	Hasegawa	.....	D12/147
D. 339,776	*	9/1993	Hayakawa et al.	.....	D12/147
D. 342,047	*	12/1993	Takahashi	.....	D12/146
D. 379,443	*	5/1997	Arendt et al.	.....	D12/147
D. 400,140	*	10/1998	Graas	.....	D12/147
D. 405,035	*	2/1999	Graas	.....	D12/147
5,358,021		10/1994	Takasugi et al.	.....	152/209 A
5,435,364		7/1995	Hasegawa et al.	.....	152/209 R
6,095,215	*	8/2000	Hutson et al.	.....	152/209.28

**OTHER PUBLICATIONS**

Tread Design Guide, 1992, p. 35. FALKEN PK-05Gr.  
Tread Design Guide, 1992, p. 41, BFGoodrich Comp T/A ZR.  
Tread Design Guide, 1997, p. 38, HANKOOK Ventus Plus 405.

Tread Design Guide, 1999, p. 13, BARUM OR58 Bravura.  
Tread Design Guide, 1999, p. 25, DELTA Ultra High Performance.

Tread Design Guide, 1999, p. 55, NOKIAN NRT2.

Tread Design Guide, 1999, p. 64, SHELL Pacemark Radial GT.

Tread Design Guide, 1999, p. 72, TOYO Proxes U1.

Tread Design Guide, 2000, p. 14, BFGoodrich g-FORCE T/A KDW.

\* cited by examiner

*Primary Examiner*—Robert M. Spear

(74) *Attorney, Agent, or Firm*—Martin Farrell; Robert R. Reed; Alan A. Cstonos

(57) **CLAIM**

The ornamental design for a tire tread, as shown and described.

**DESCRIPTION**

FIG. 1 is a perspective view of a tire tread showing a first embodiment of my new design, it being understood that the tread pattern repeats uniformly throughout the outer surface and shoulder circumference the tire tread, the opposite side perspective view being a mirror image thereof;

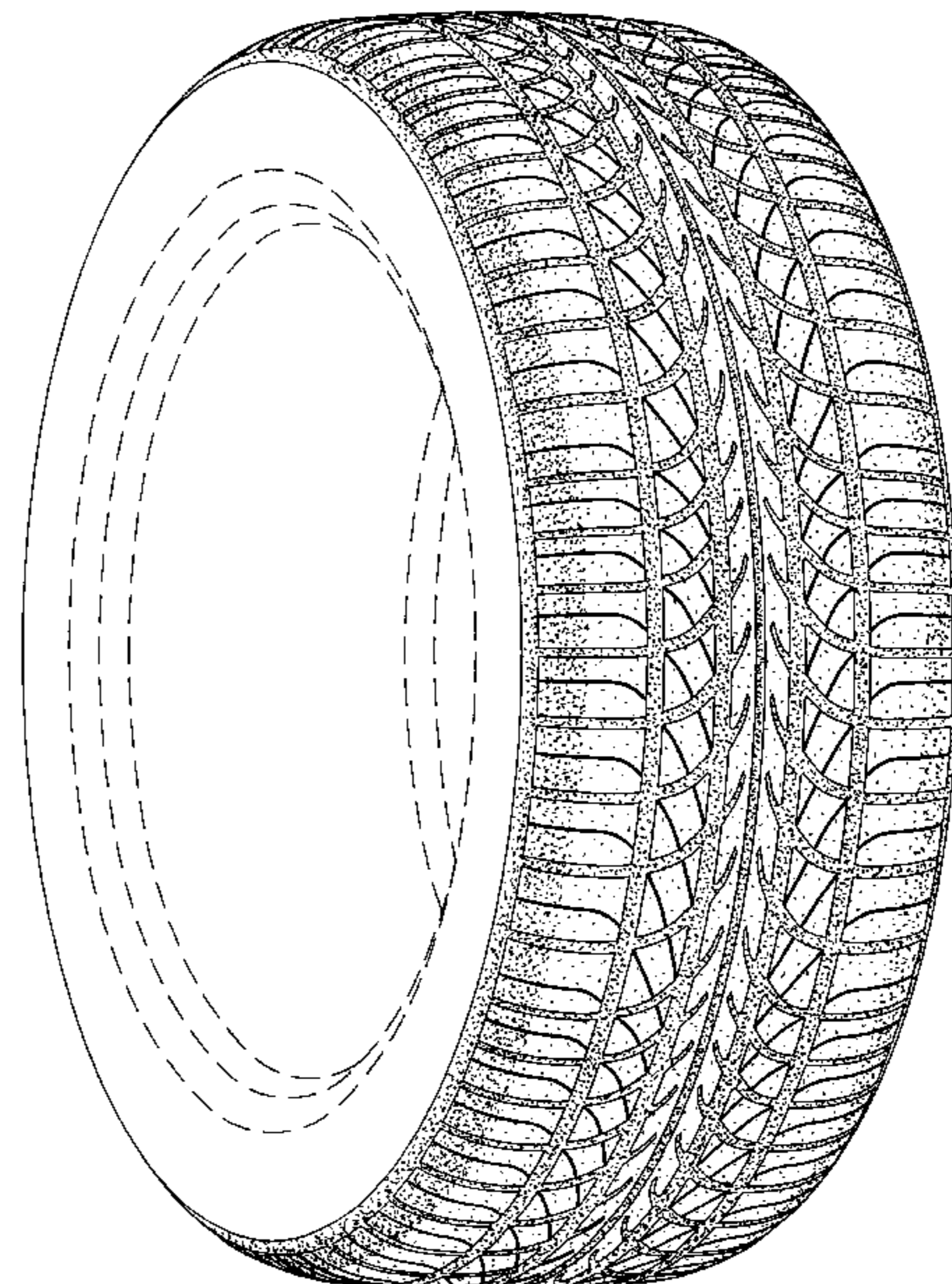
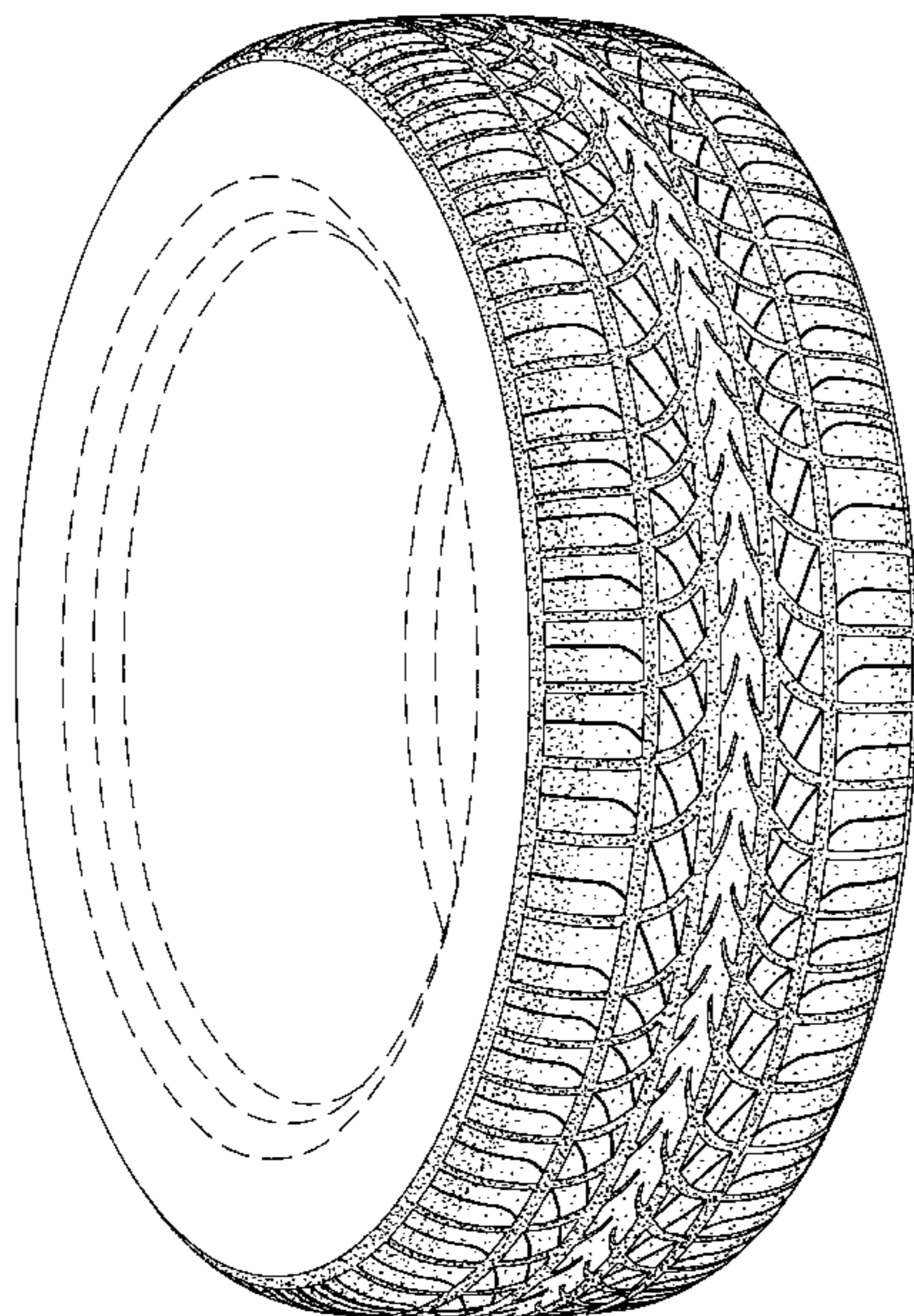
FIG. 2 is an enlarged fragmentary front elevation view of the tire tread of FIG. 1 thereof;

FIG. 3 is a perspective view of a tire tread showing a second embodiment of my new design, it being understood that the tread pattern repeats uniformly throughout the outer surface and shoulder circumference the tire tread, the opposite side perspective view being a mirror image thereof; and,

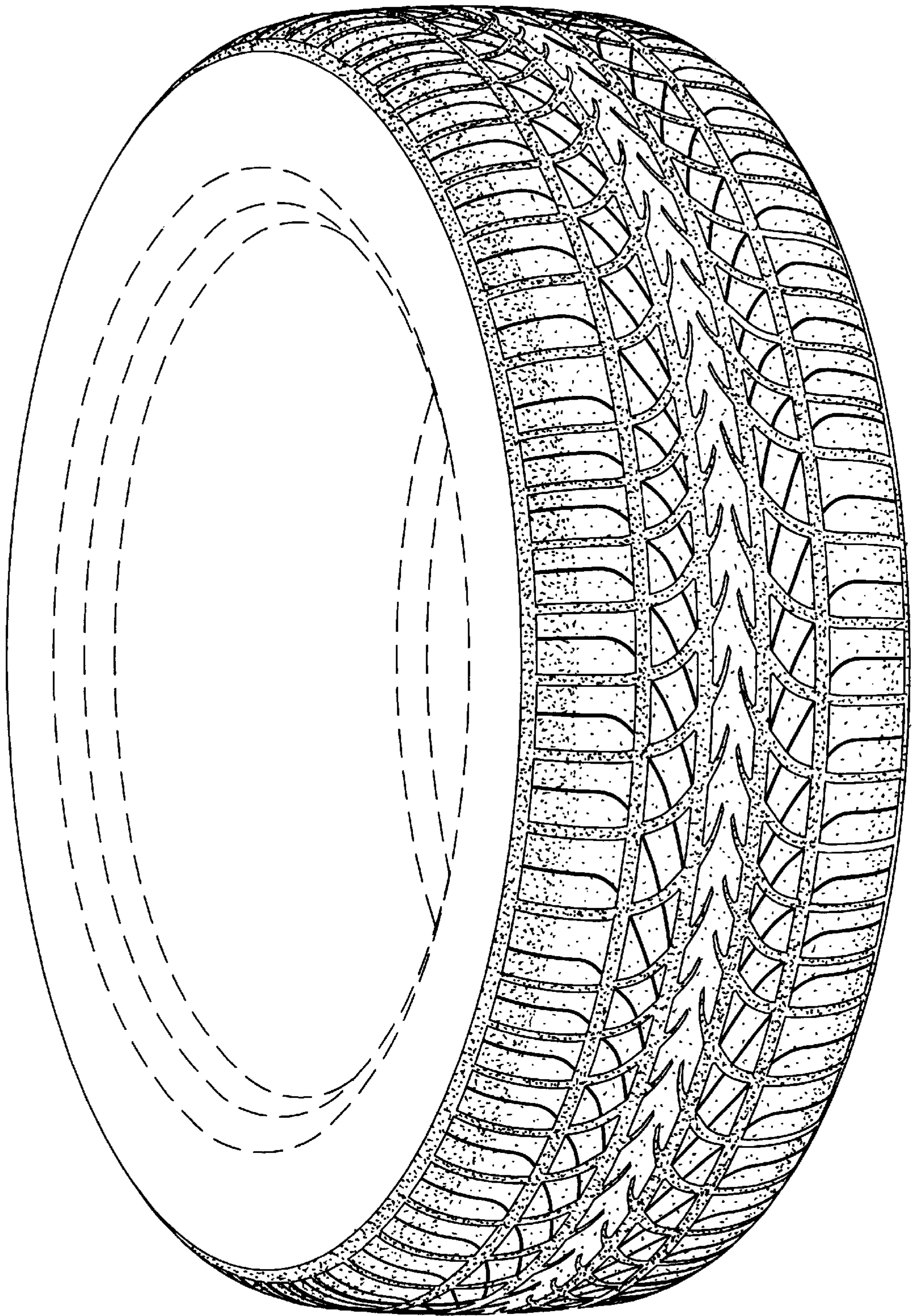
FIG. 4 is an enlarged fragmentary front elevation view of the tire tread of FIG. 2 thereof.

The broken line disclosure of the tire sidewall and inner bead is for illustrative purposes only and forms no part of the claimed design.

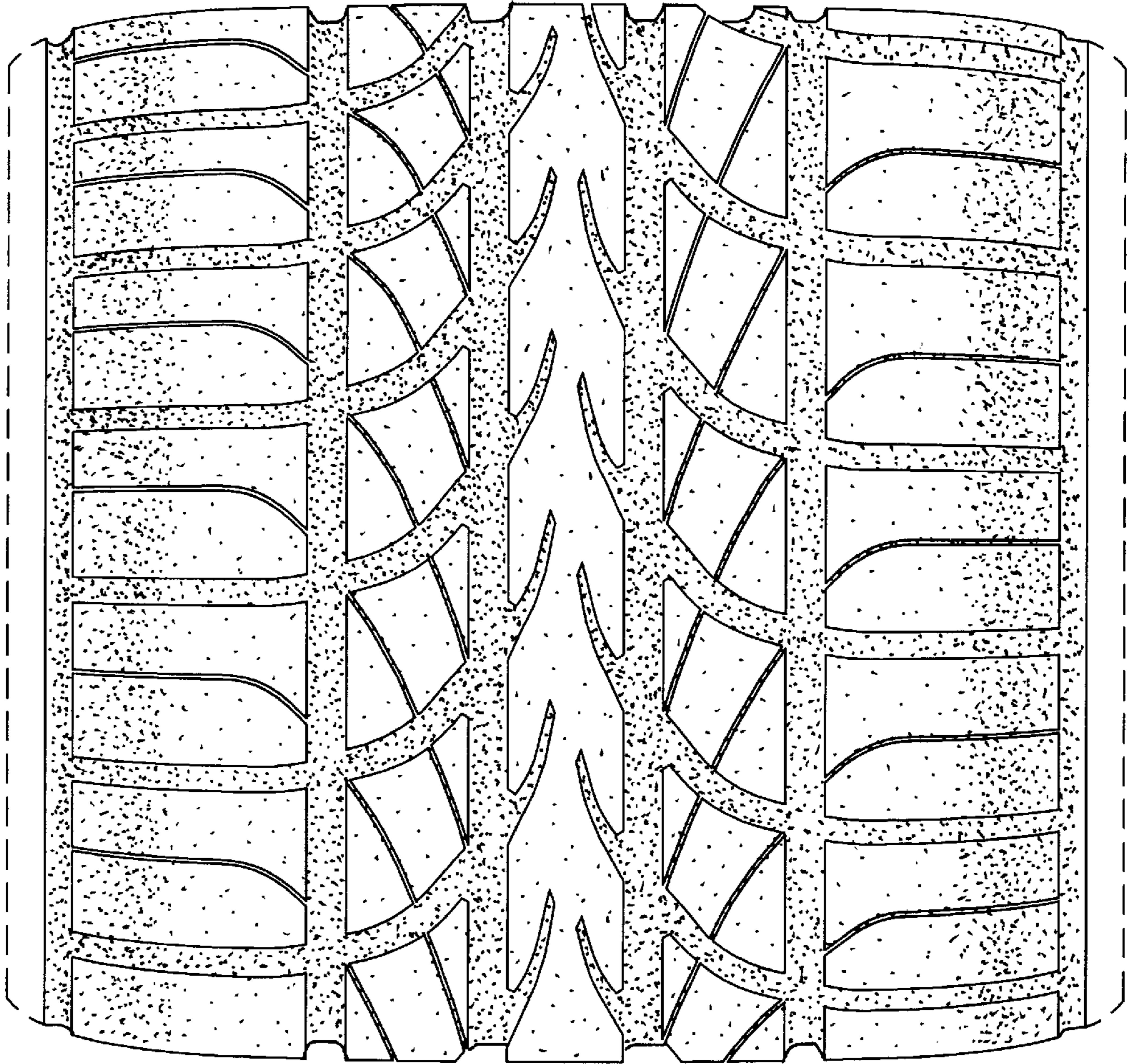
**1 Claim, 4 Drawing Sheets**





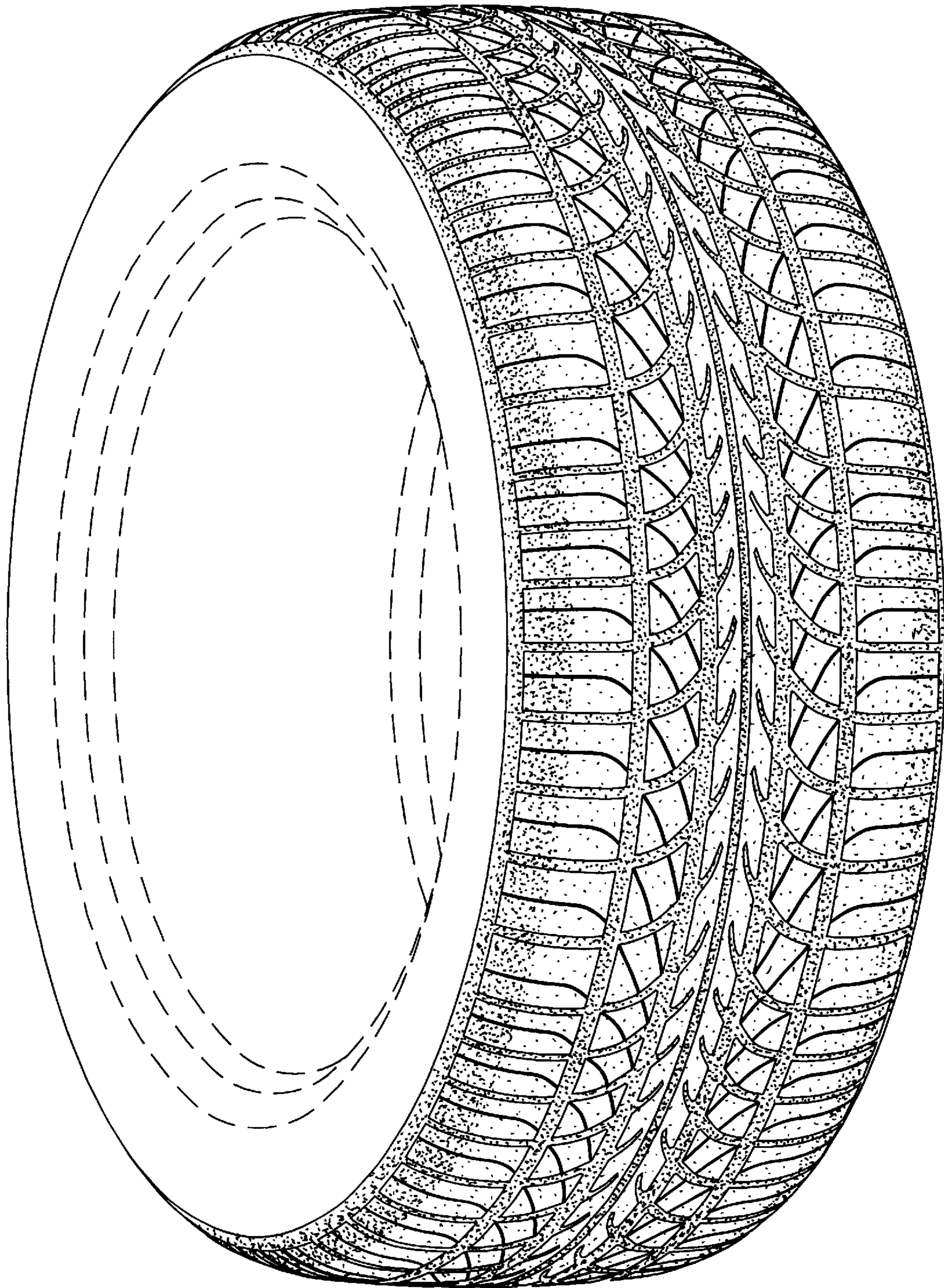


*Fig. 1*



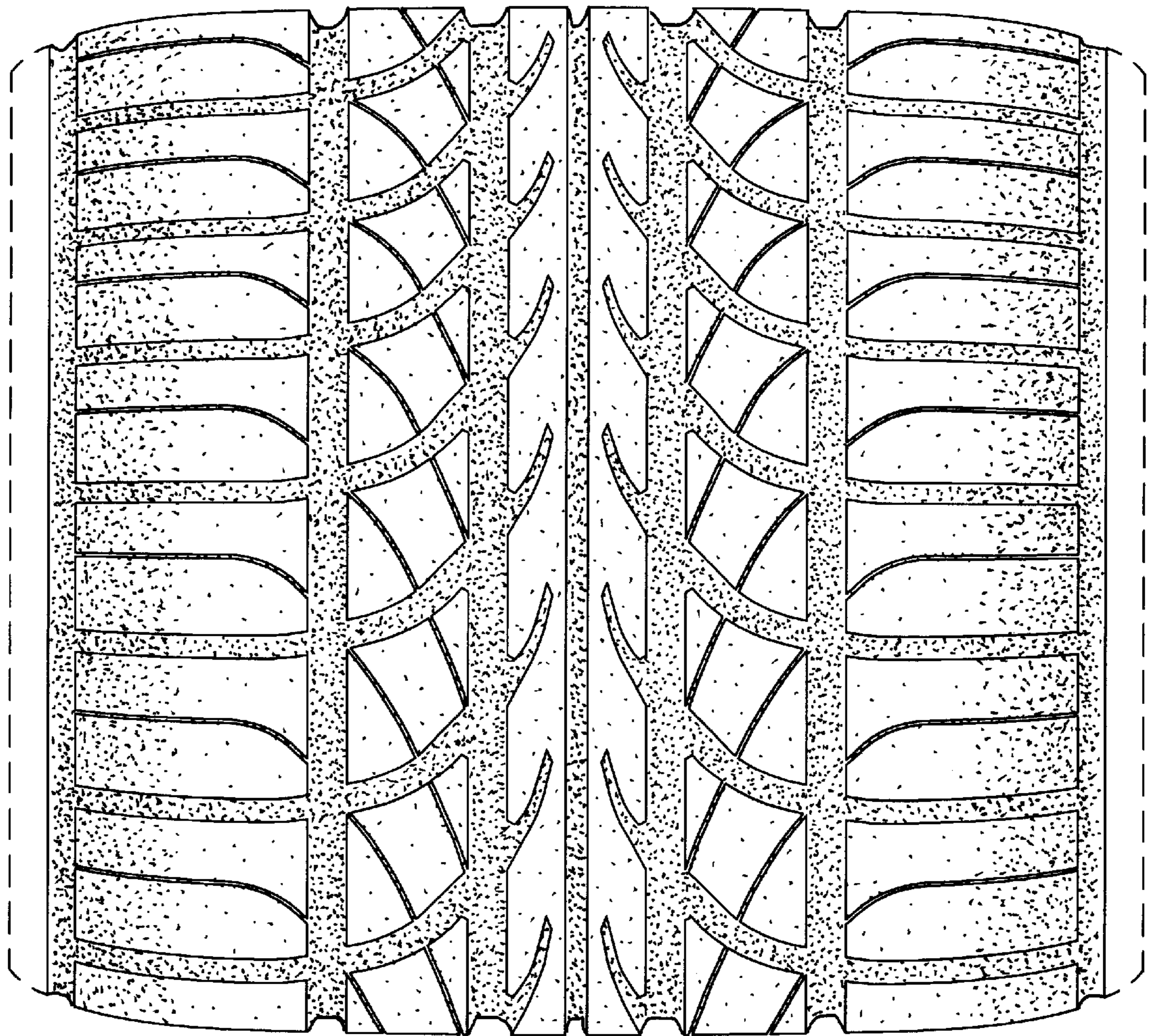
*Fig. 2*





*Fig. 3*





*Fig. 4*