



US00D446159S

(12) **United States Design Patent** (10) **Patent No.:** **US D446,159 S**
Turner (45) **Date of Patent:** **** Aug. 7, 2001**

(54) **ANGEL IN BOWL FIGURINE**

(76) Inventor: **Katherine Turner**, 3434 Tabor Ct.,
Apt. 4, New Albany, IN (US) 47150

(**) Term: **14 Years**

(21) Appl. No.: **29/117,133**

(22) Filed: **Jan. 18, 2000**

(51) **LOC (7) Cl.** **11-02**

(52) **U.S. Cl.** **D11/160; D11/162**

(58) **Field of Search** **D11/124, 128,**
D11/160, 162; D7/566, 567; D30/123

(56) **References Cited**

U.S. PATENT DOCUMENTS

D. 120,005	*	4/1940	Gautschi	D30/123
D. 371,995	*	7/1996	Chiu	D11/160
D. 386,120	*	11/1997	Reynolds	D11/160
D. 405,722	*	2/1999	Ayoub	D11/162
D. 428,583	*	7/2000	Chuang	D11/160
5,458,235		10/1995	Stone	.	
5,579,905		12/1996	Ingbor et al.	.	

* cited by examiner

Primary Examiner—Dominic Simone

(74) *Attorney, Agent, or Firm*—Carrithers Law Office;
David W. Carrithers

(57) **CLAIM**

The ornamental design for an angel in bowl figurine, as shown and described.

DESCRIPTION

The file of this patent contains at least one drwaign executed

in color. copies fo the patent with color dawing(s) will be provide by the Patent and Trademark Office upon request and payment of the necessary fee.

FIG. 1 is a perspective view of an angel in bowl figurine in accordance with my design;

FIG. 2 is front view thereof;

FIG. 3 is a top plan view thereof;

FIG. 4 is a right side view, thereof;

FIG. 5 is a back view, thereof;

FIG. 6 is a bottom plan view, thereof;

FIG. 7 is a left side view thereof;

FIG. 8 is a perspective view of an angel in accordance with my design;

FIG. 9 is front view of the angel of FIG. 8;

FIG. 10 is a top plan view of the angel of FIG. 8;

FIG. 11 is a right side view of the angel of FIG. 8;

FIG. 12 is a back view of the angel of FIG. 8;

FIG. 13 is a bottom plan view of the angel of FIG. 8;

FIG. 14 is a left side view of the angel of FIG. 8;

FIG. 15 is a perspective view of a bowl in accordance with my design;

FIG. 16 is a top plan view of the bowl of FIG. 15;

FIG. 17 is a bottom plan view of the bowl of FIG. 15; and,

FIG. 18 is a front view of the bowl of FIG. 15, the rear view, right side view, and left side view being mirror images thereof.

In FIGS. 8–18, the angel and the bowl have been shown separately for clarity of illustration.

The color shown on the claimed design forms no part thereof.

1 Claim, 9 Drawing Sheets

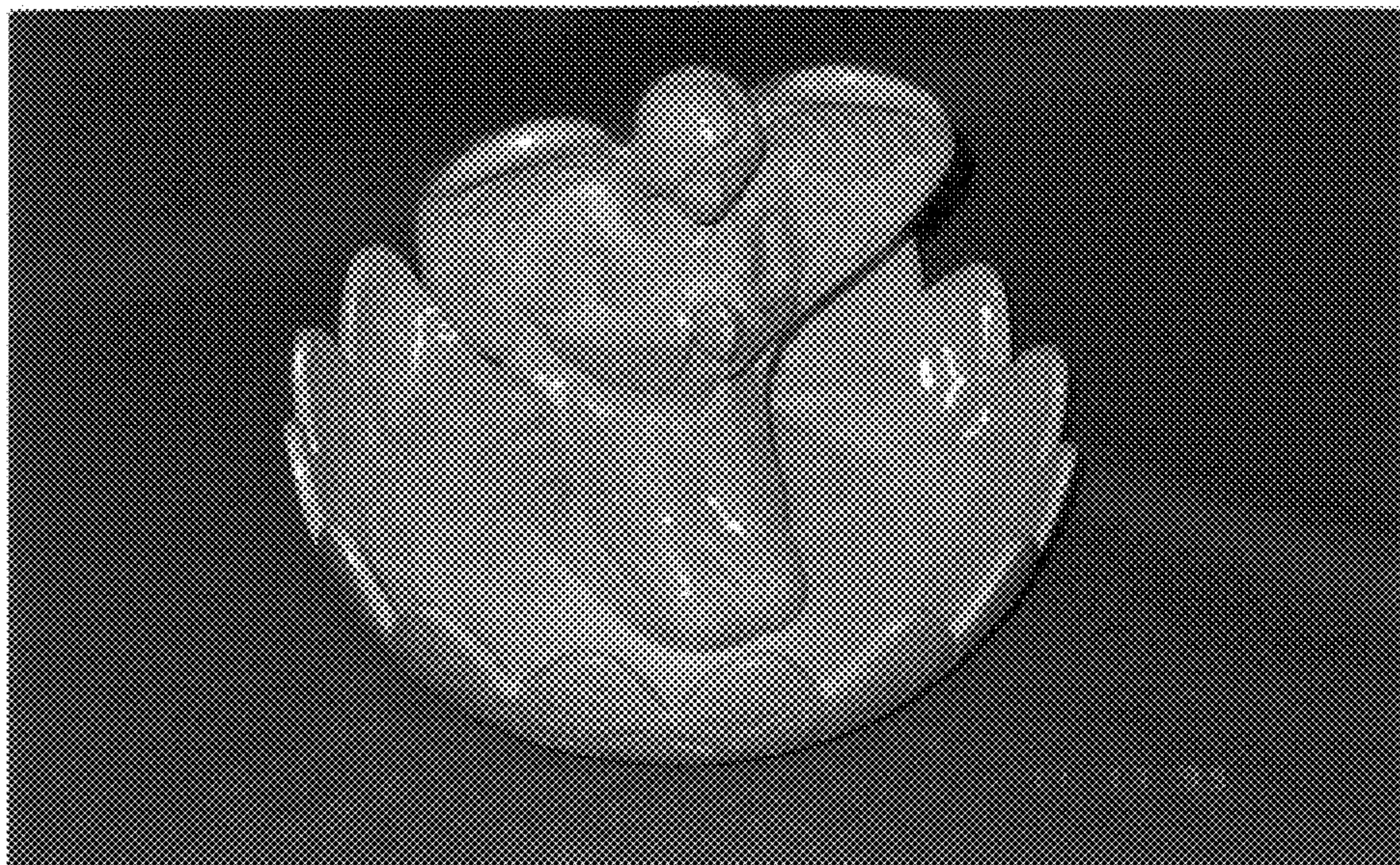



FIG. 1



FIG. 2

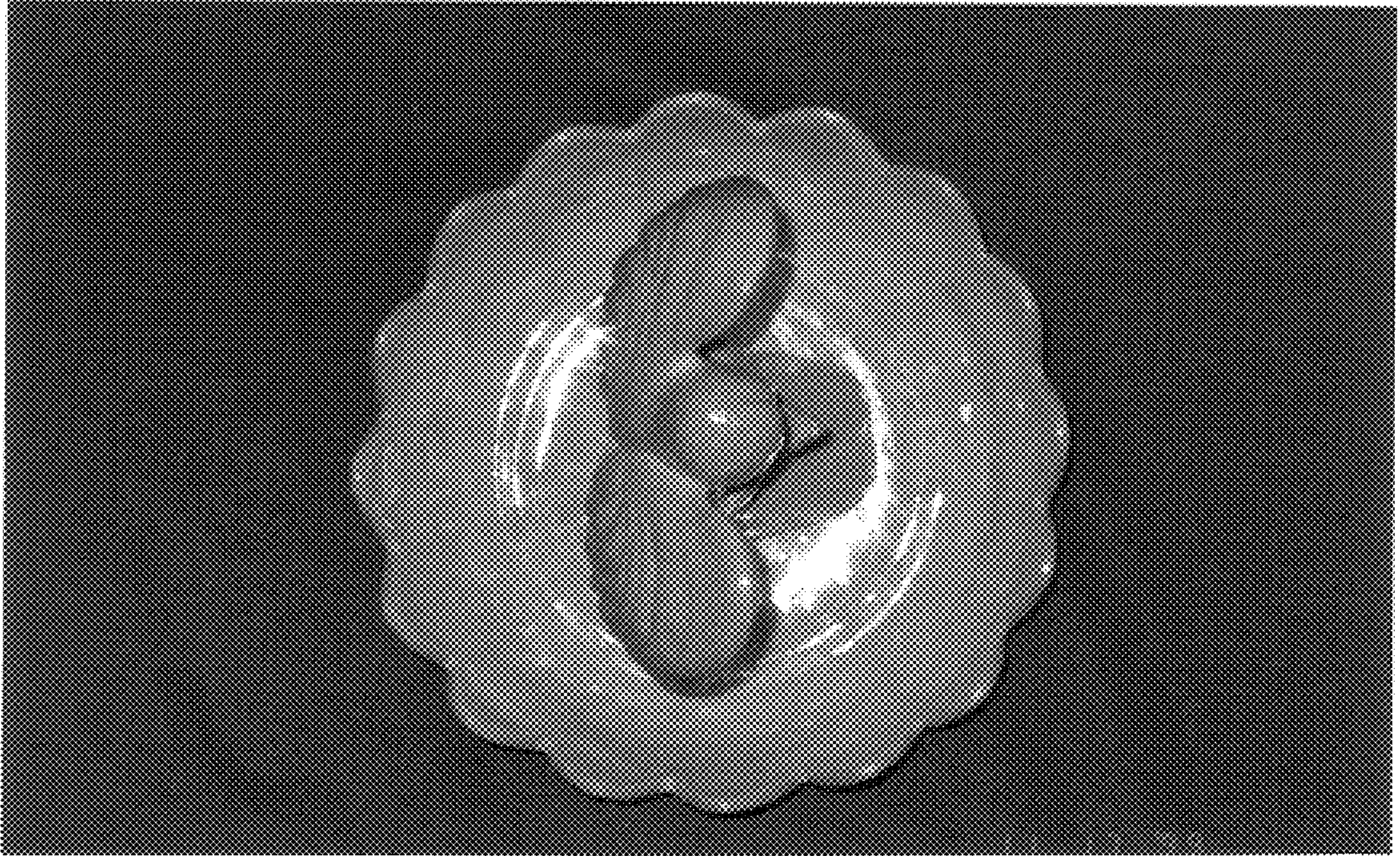

FIG. 3



FIG. 4



FIG. 5

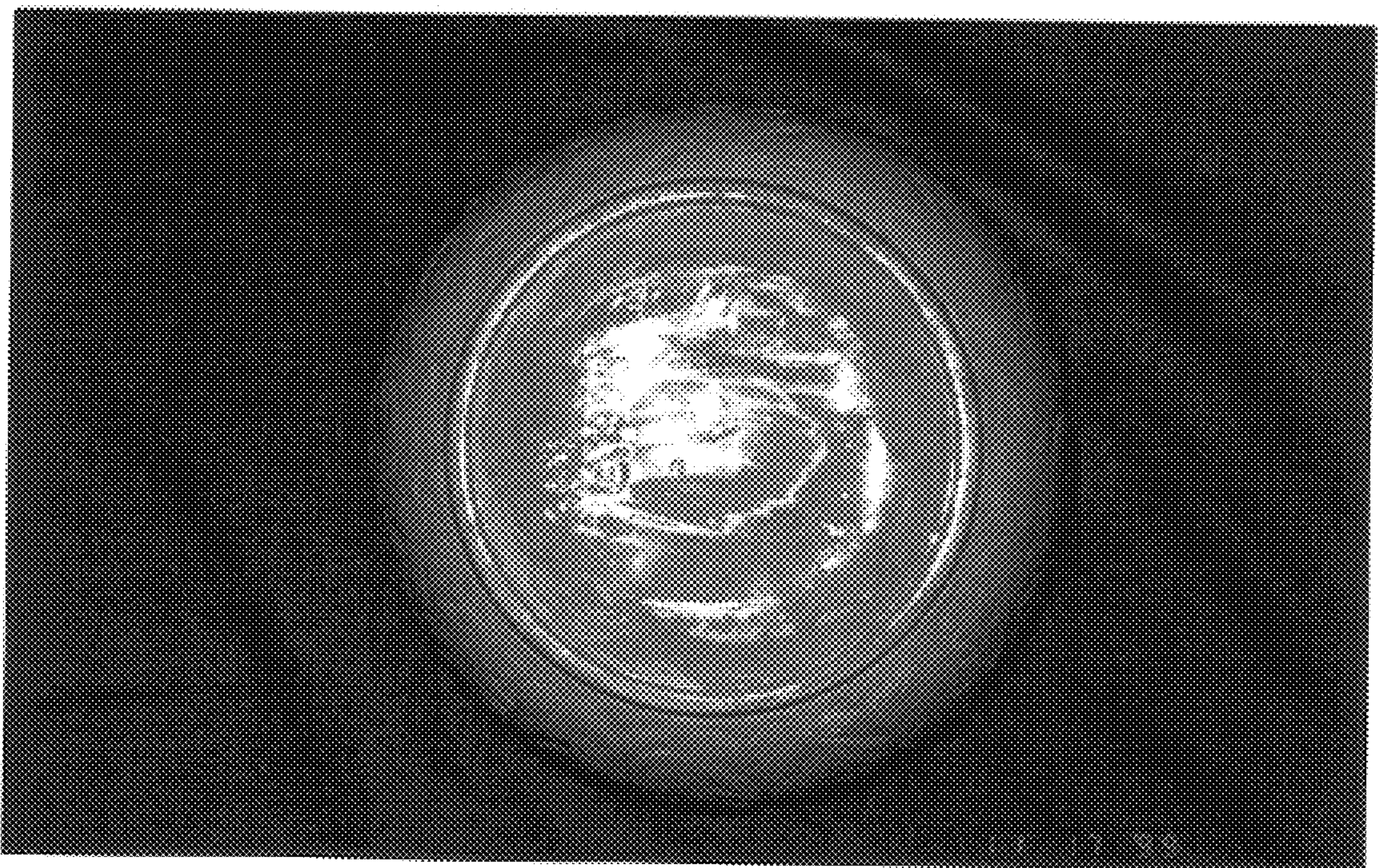

FIG. 6

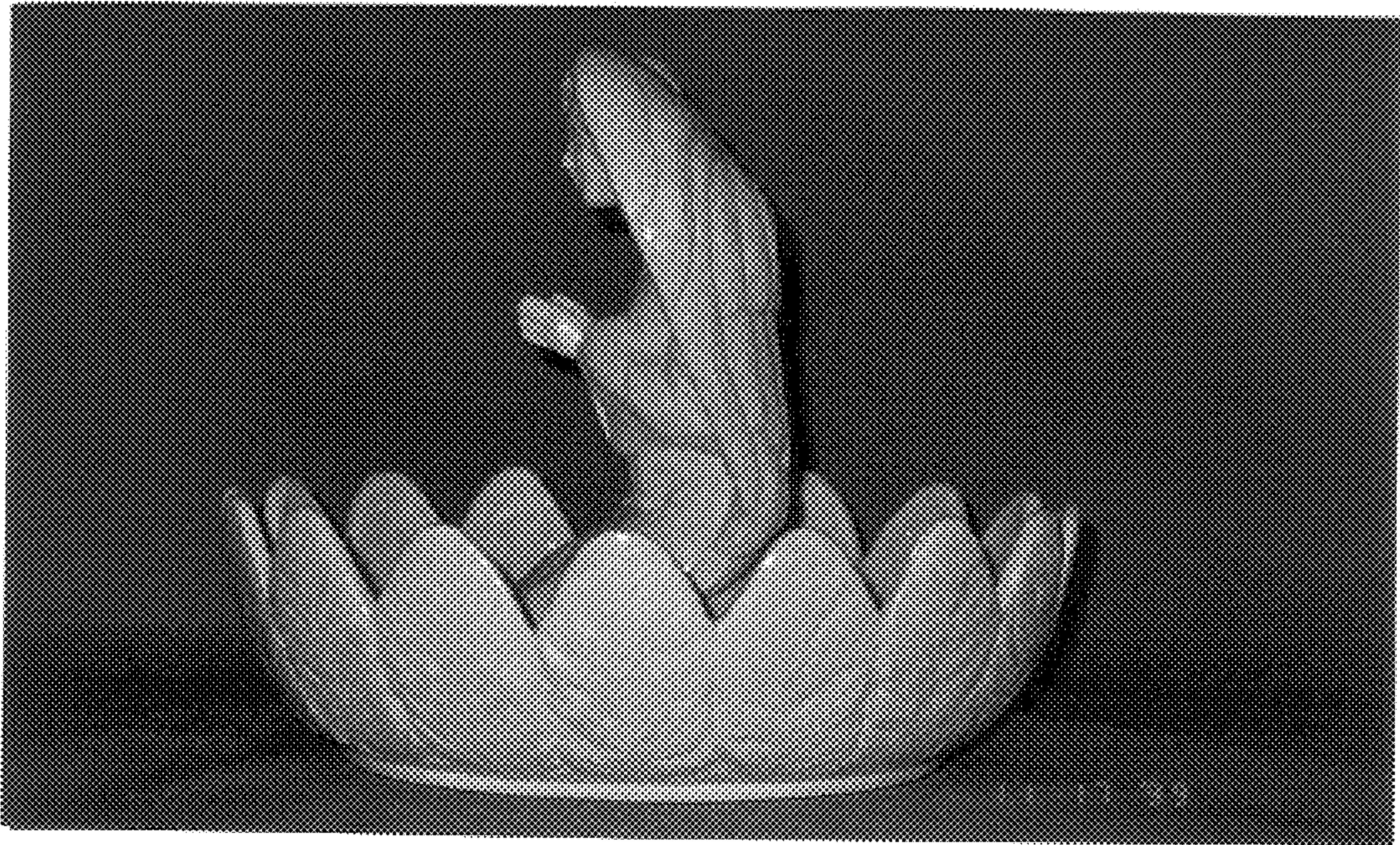

FIG. 7

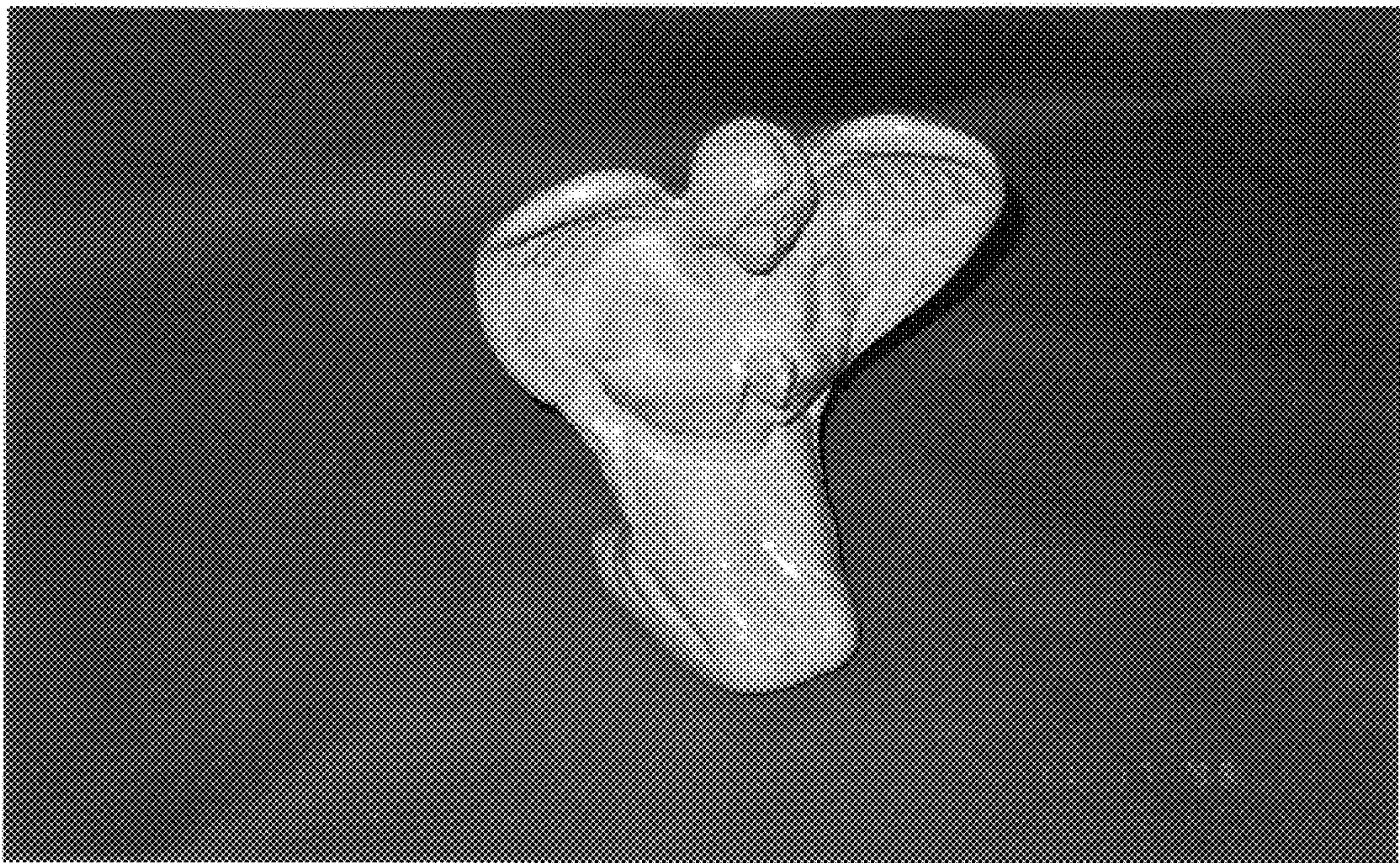

FIG. 8



FIG. 9

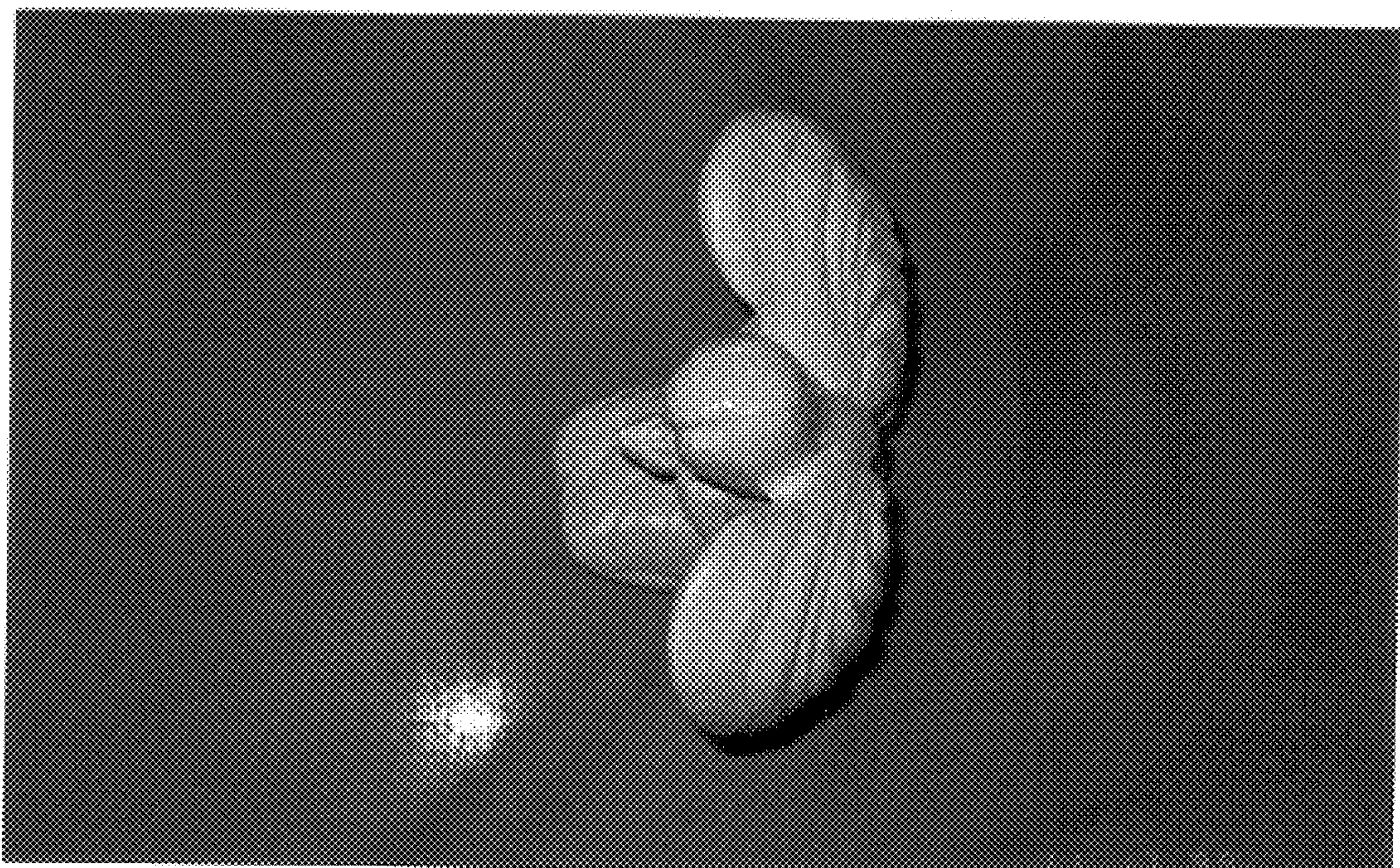

FIG. 10

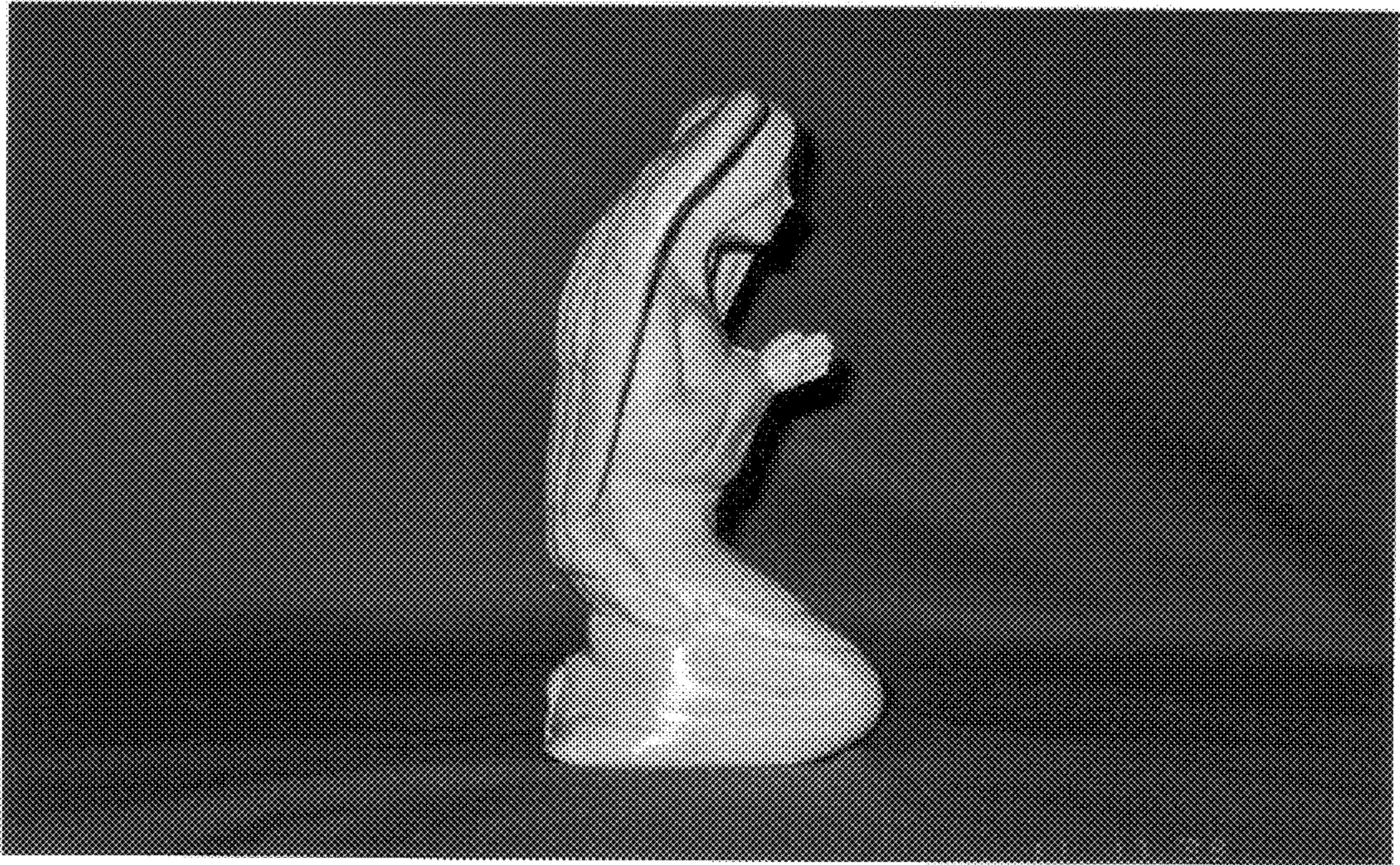

FIG. 11



FIG. 12

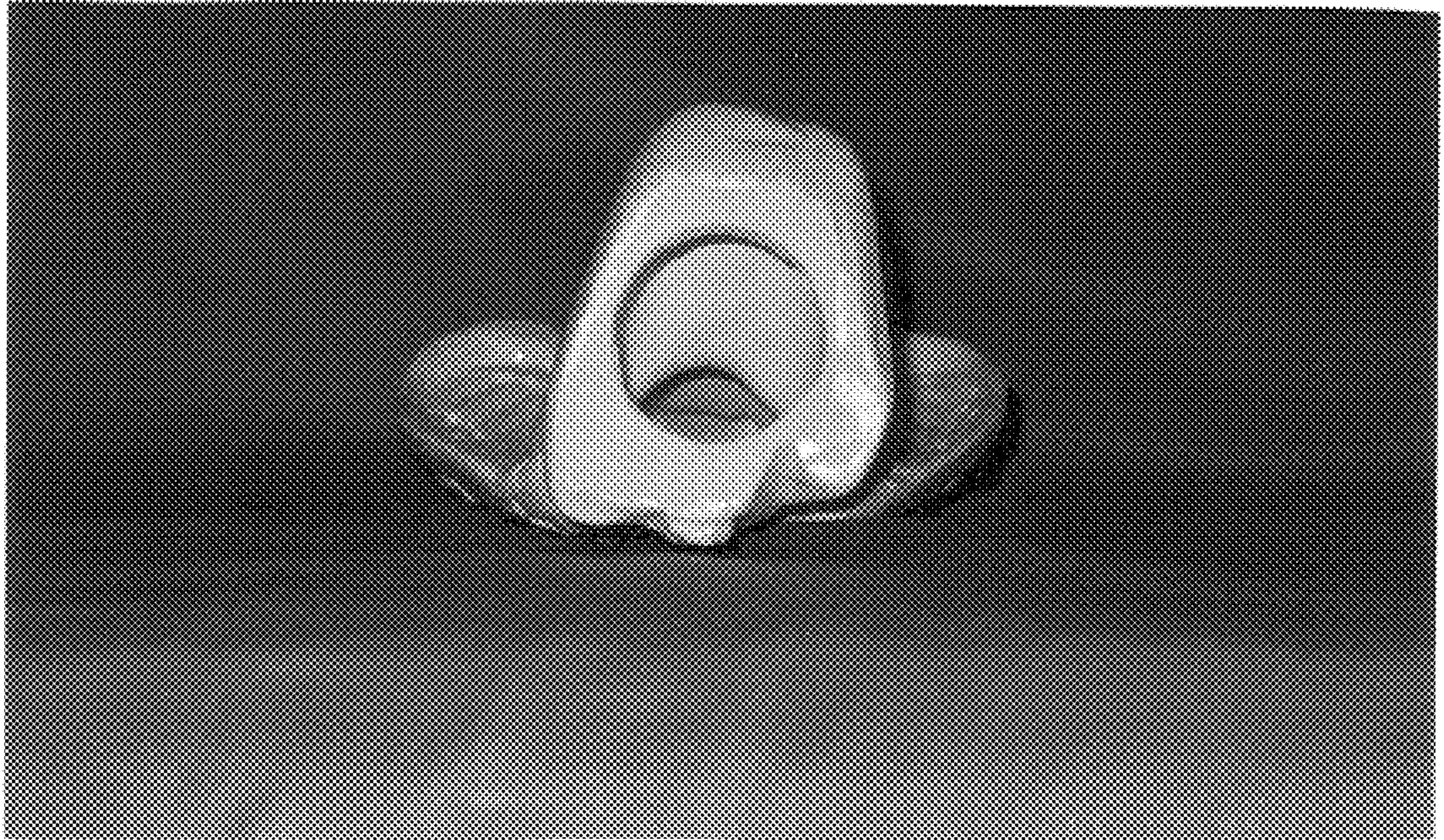

FIG. 13

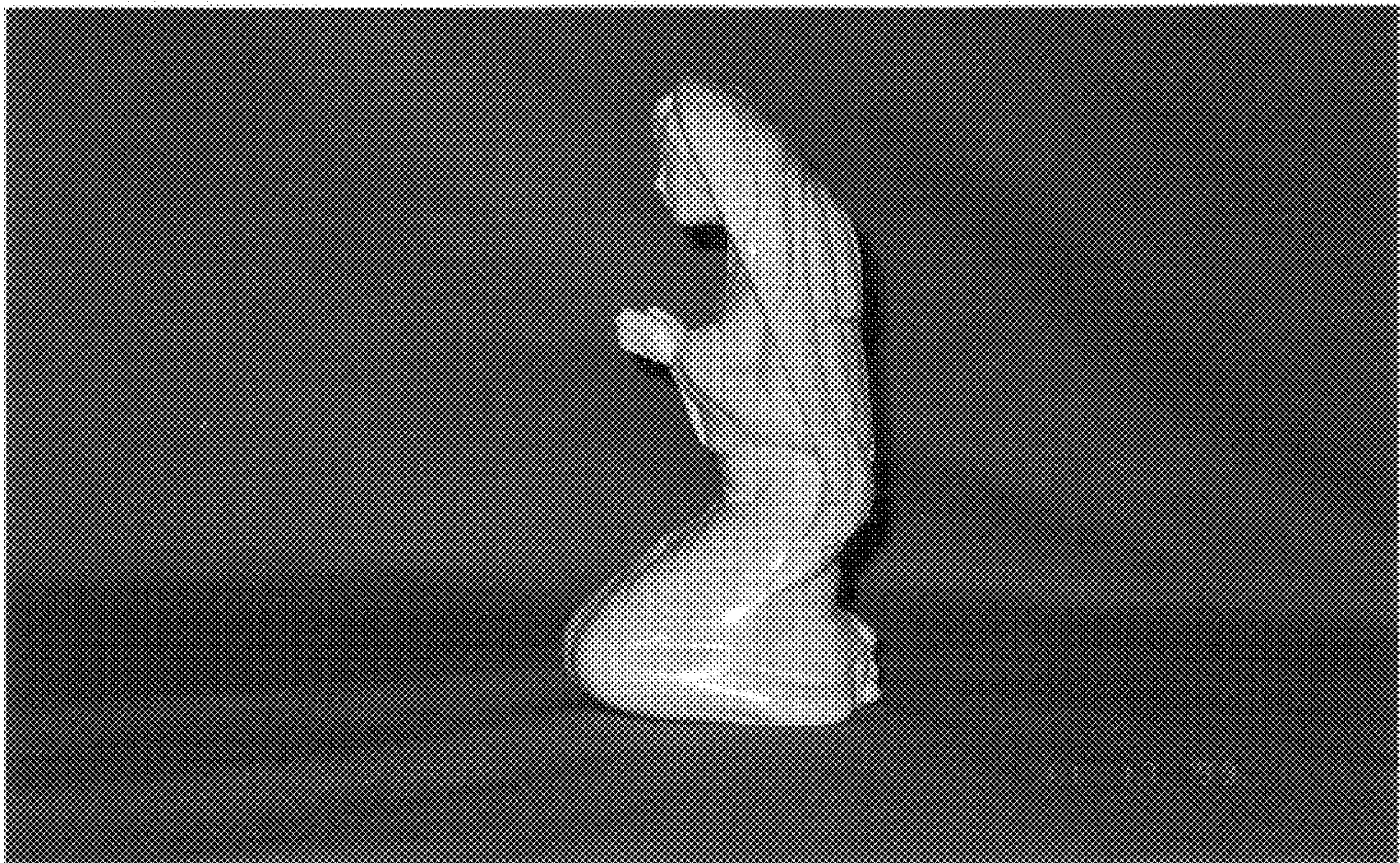

FIG. 14

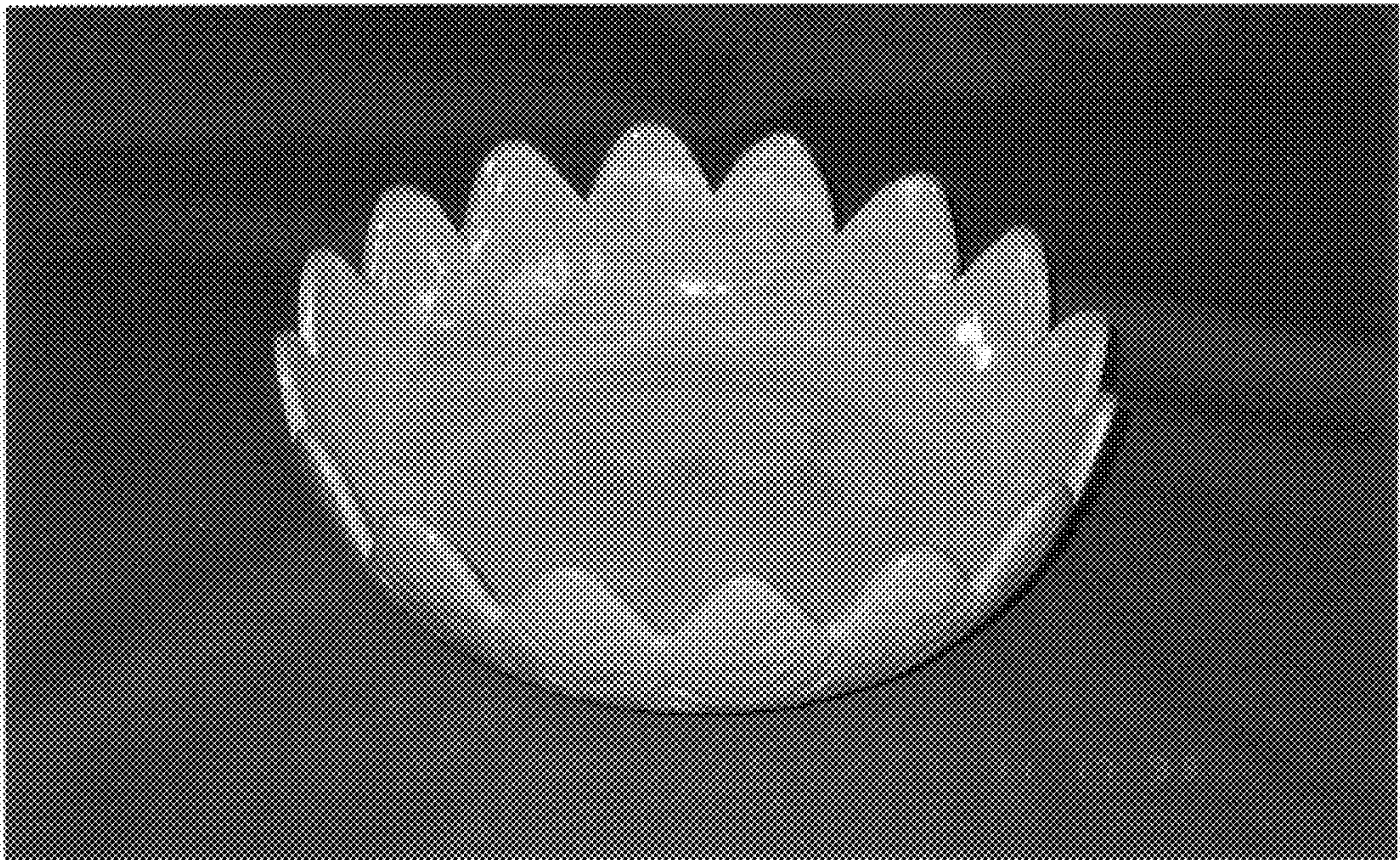

FIG. 15

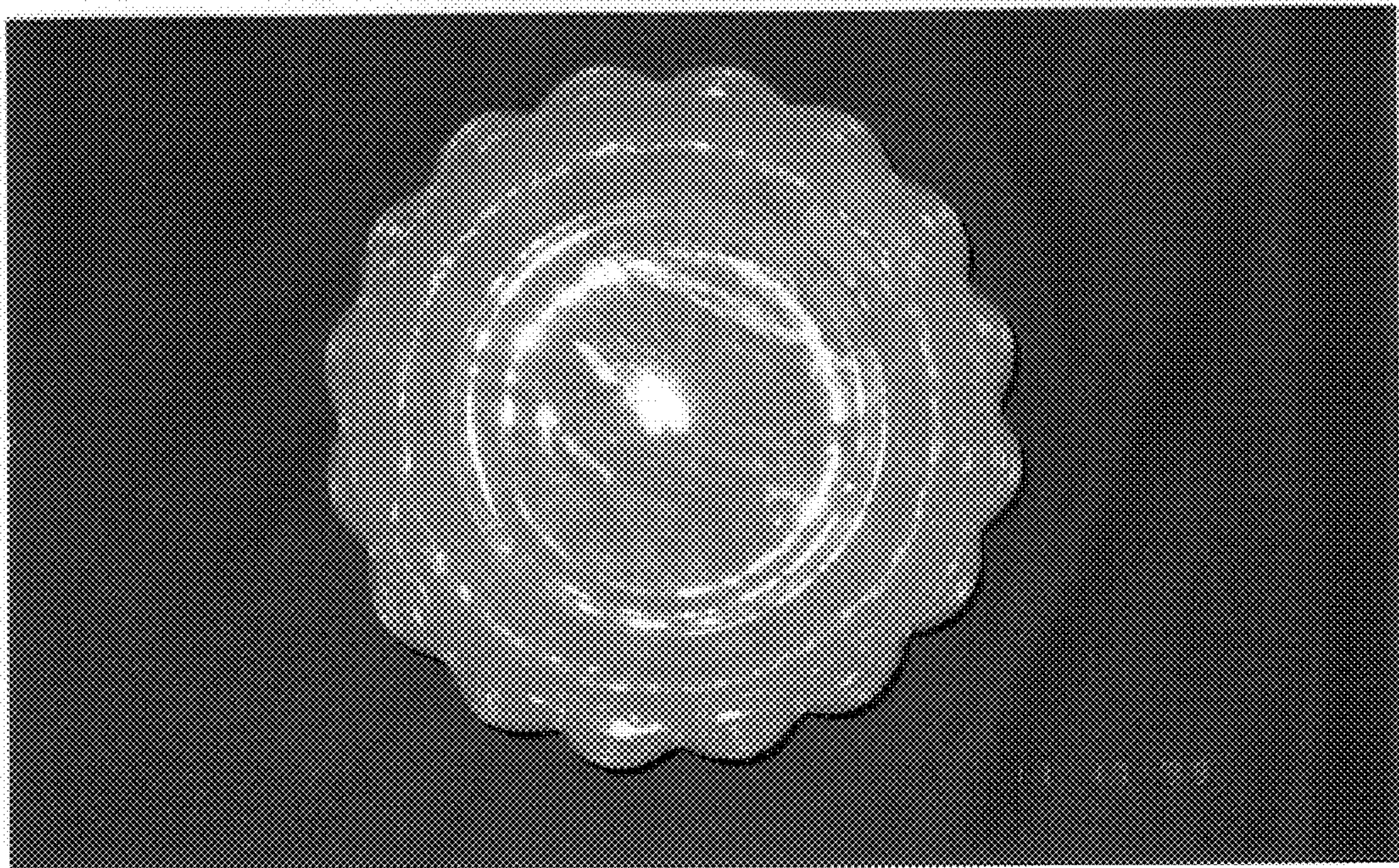

FIG. 16

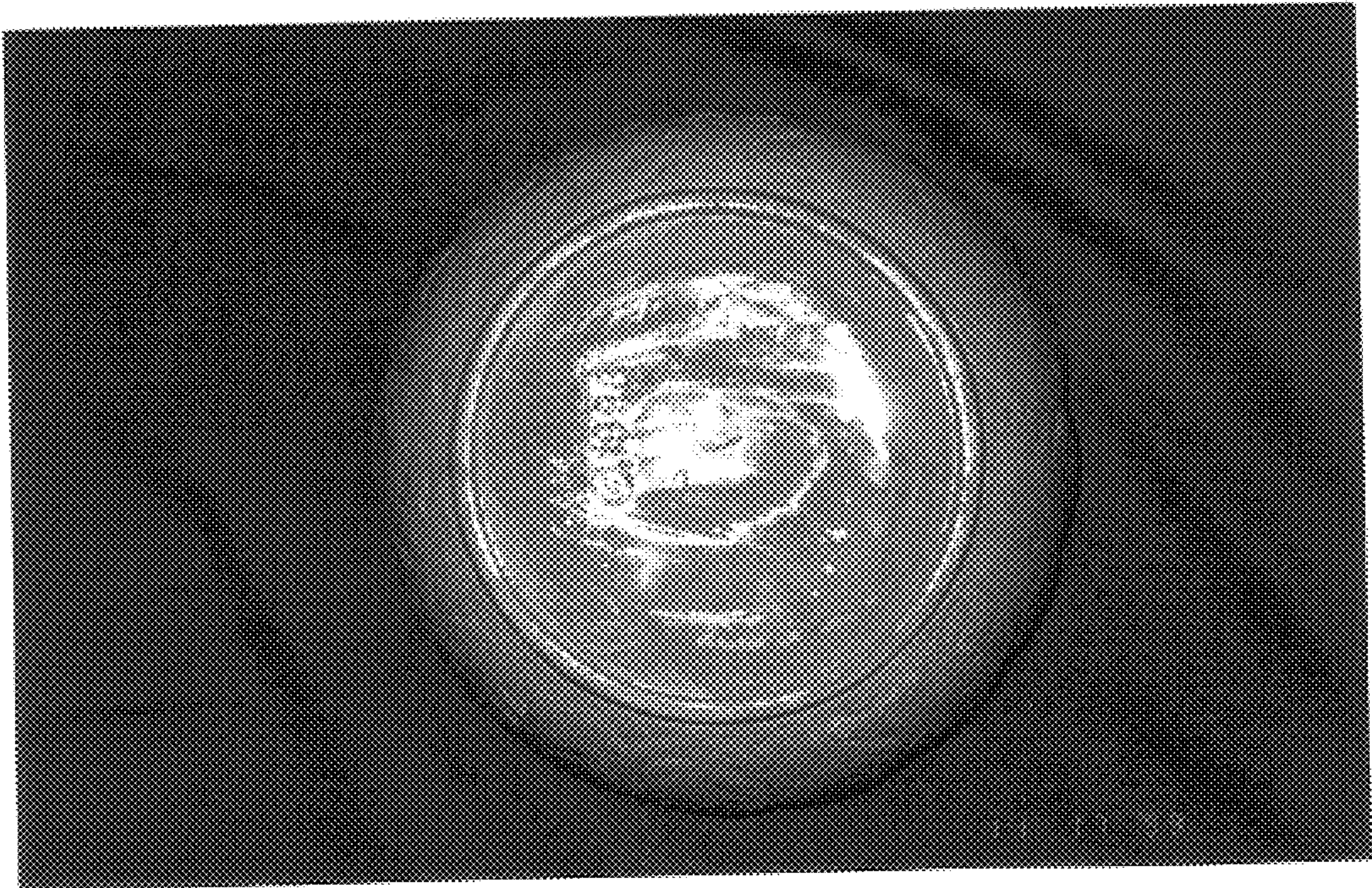

FIG. 17

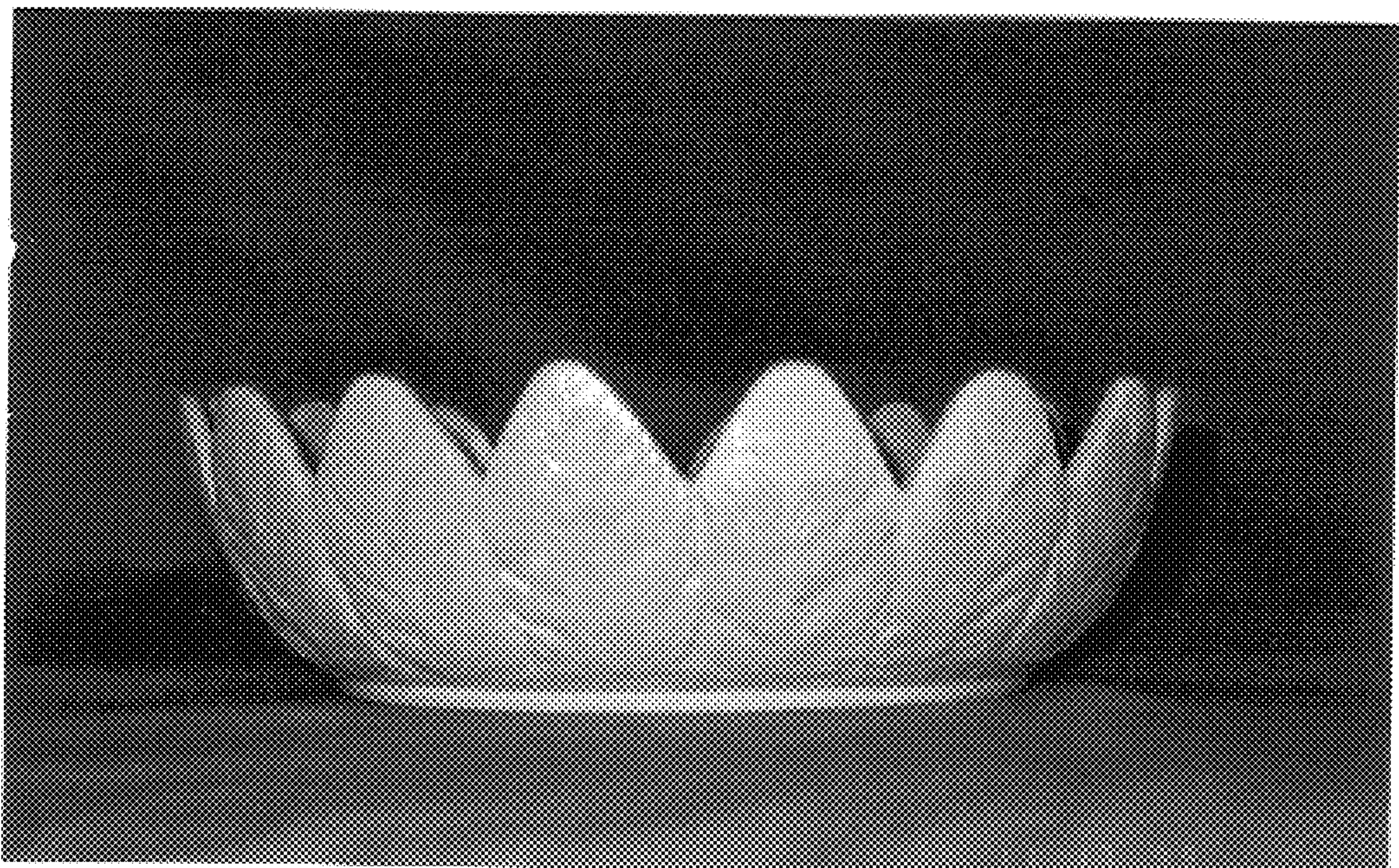

FIG. 18