



US00D446120S

(12) **United States Design Patent** (10) **Patent No.:** **US D446,120 S**  
**Fehrman** (45) **Date of Patent:** **\*\* Aug. 7, 2001**

(54) **CORNER INSERT FOR A PACKAGING TRAY**

*Primary Examiner*—Cathron C. Brooks  
(74) *Attorney, Agent, or Firm*—Renner, Kenner, Greive, Bobak, Taylor & Weber

(75) Inventor: **Roy Fehrman**, Cambridge, OH (US)

(73) Assignee: **The Fabri-Form Company**, New Concord, OH (US)

(57) **CLAIM**

(\*\*) Term: **14 Years**

The ornamental design for a corner insert for a packaging tray, as shown and described.

(21) Appl. No.: **29/114,899**

(22) Filed: **Dec. 6, 1999**

**DESCRIPTION**

(51) **LOC (7) Cl.** ..... **09-07**

FIG. 1 is a top, front, right side perspective view of a corner insert for a packaging tray showing my new design;

(52) **U.S. Cl.** ..... **D9/456**

FIG. 2 is a front elevational view thereof;

(58) **Field of Search** ..... D9/434, 456; D3/319; D8/403; 206/523, 524, 525.1, 526, 567, 586, 587, 593, 822

FIG. 3 is a left side elevational view thereof, the right side being a mirror image of FIG. 3;

(56) **References Cited**

FIG. 4 is a rear elevational view thereof;

**U.S. PATENT DOCUMENTS**

FIG. 5 is a top plan view thereof; and,

6,010,007 \* 1/2000 Moren et al. .... 206/587

FIG. 6 is a bottom plan view thereof.

**OTHER PUBLICATIONS**

The dotted lines are for environment only and are not part of the claimed design.

Photograph of prior art packaging tray corner insert manufactured by The Fabri-Form Company, New Concord, Ohio date unknown.

\* cited by examiner

**1 Claim, 4 Drawing Sheets**

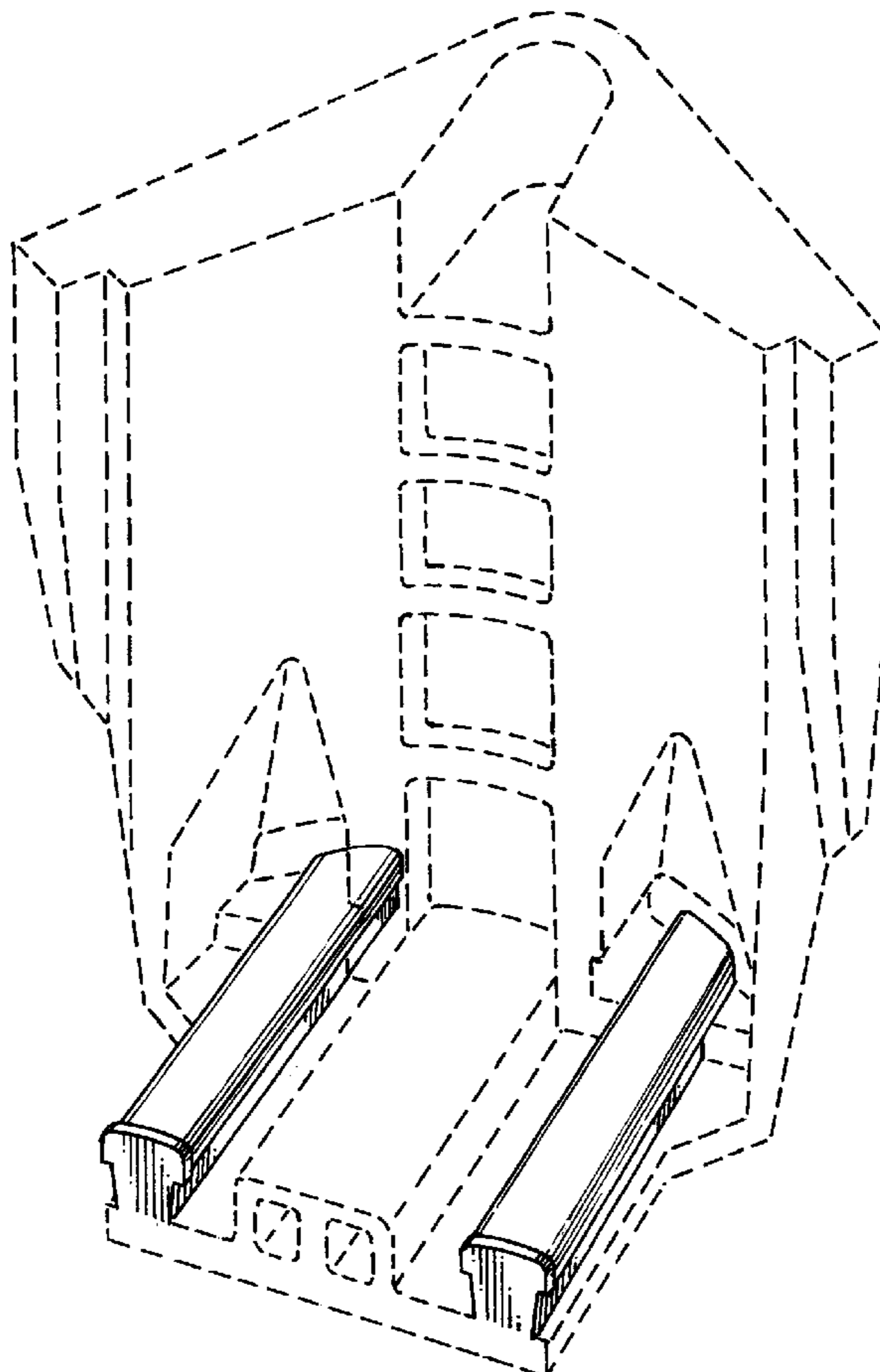

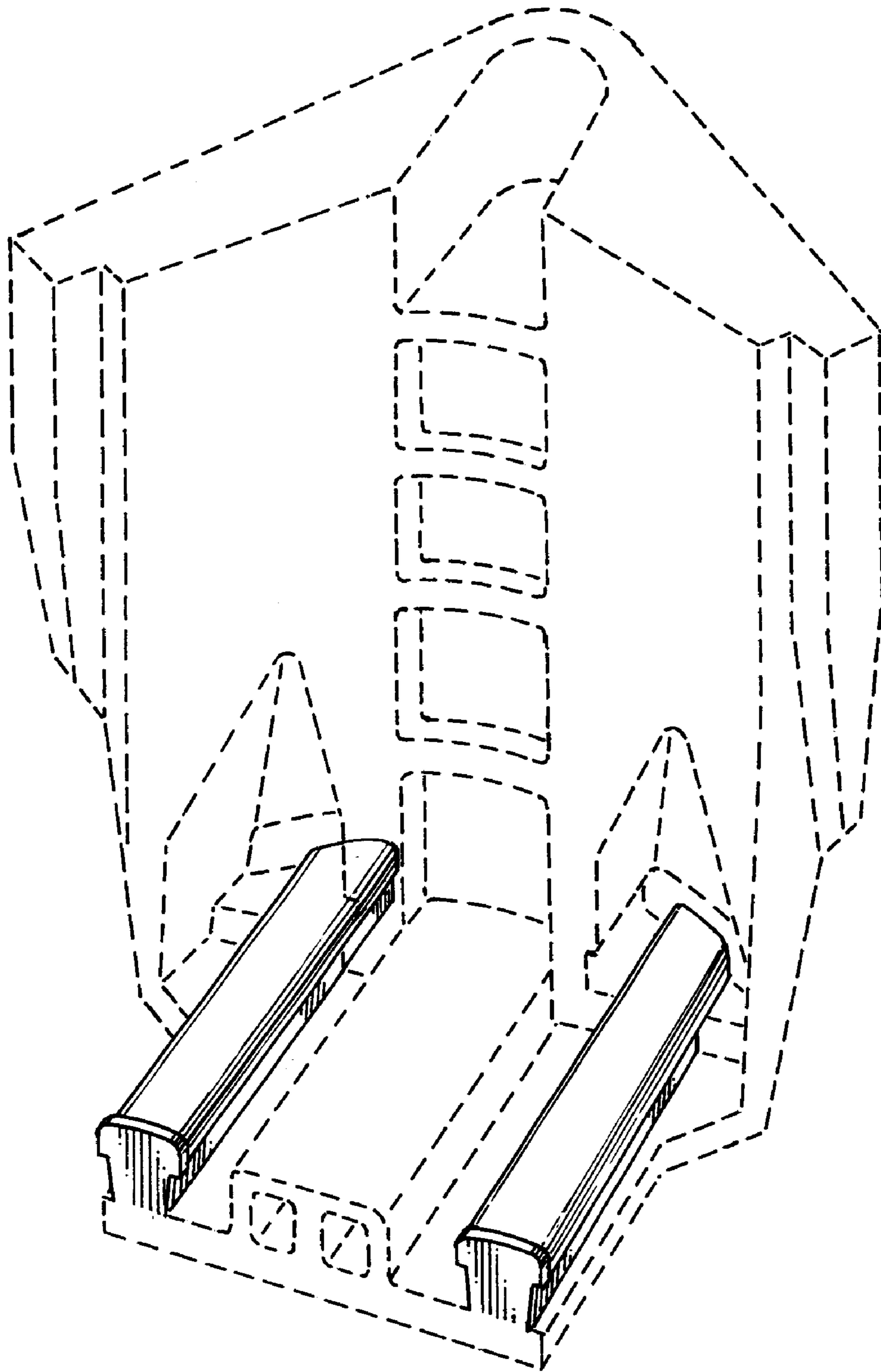

FIG. 1

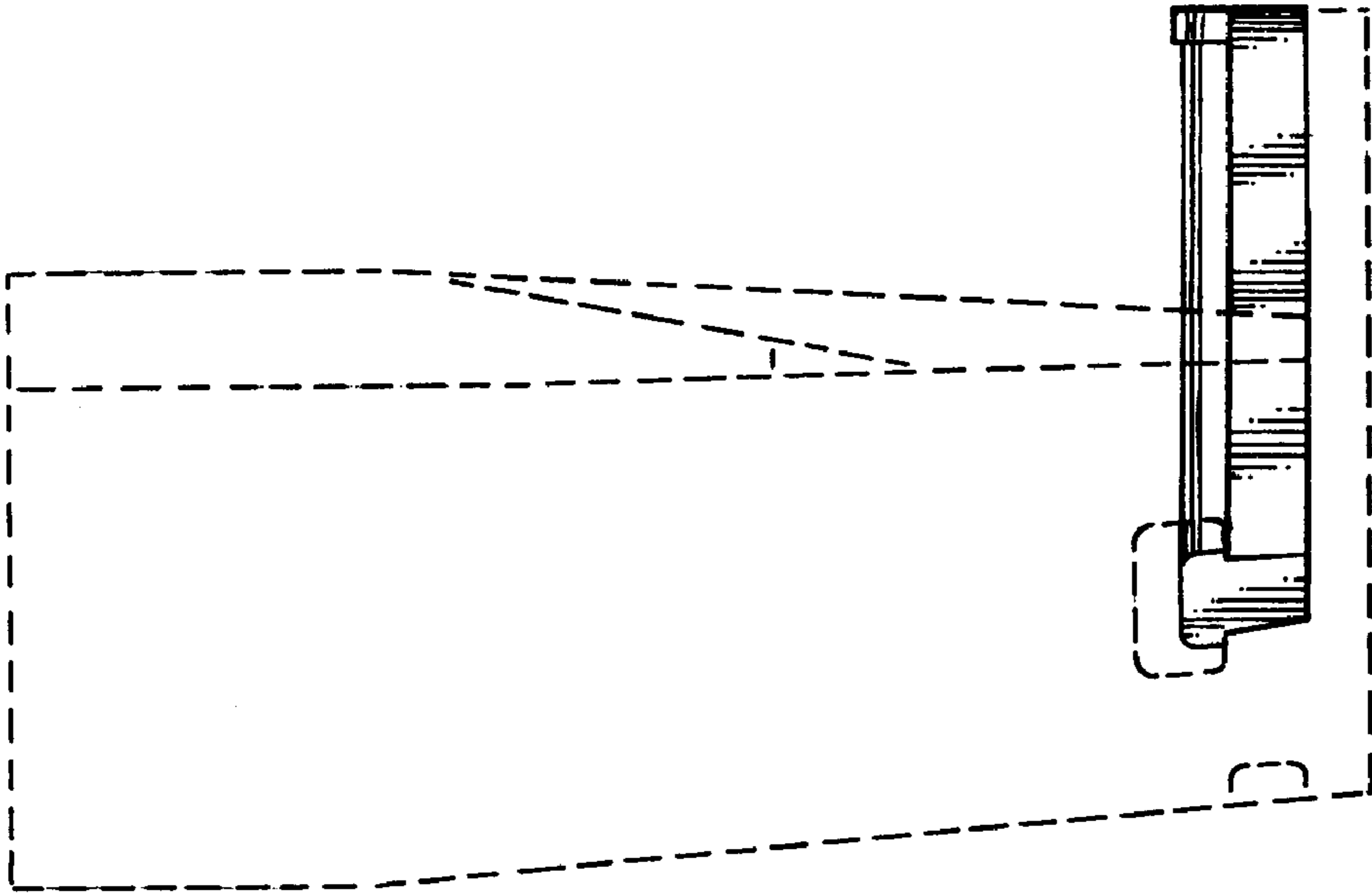

FIG. 3

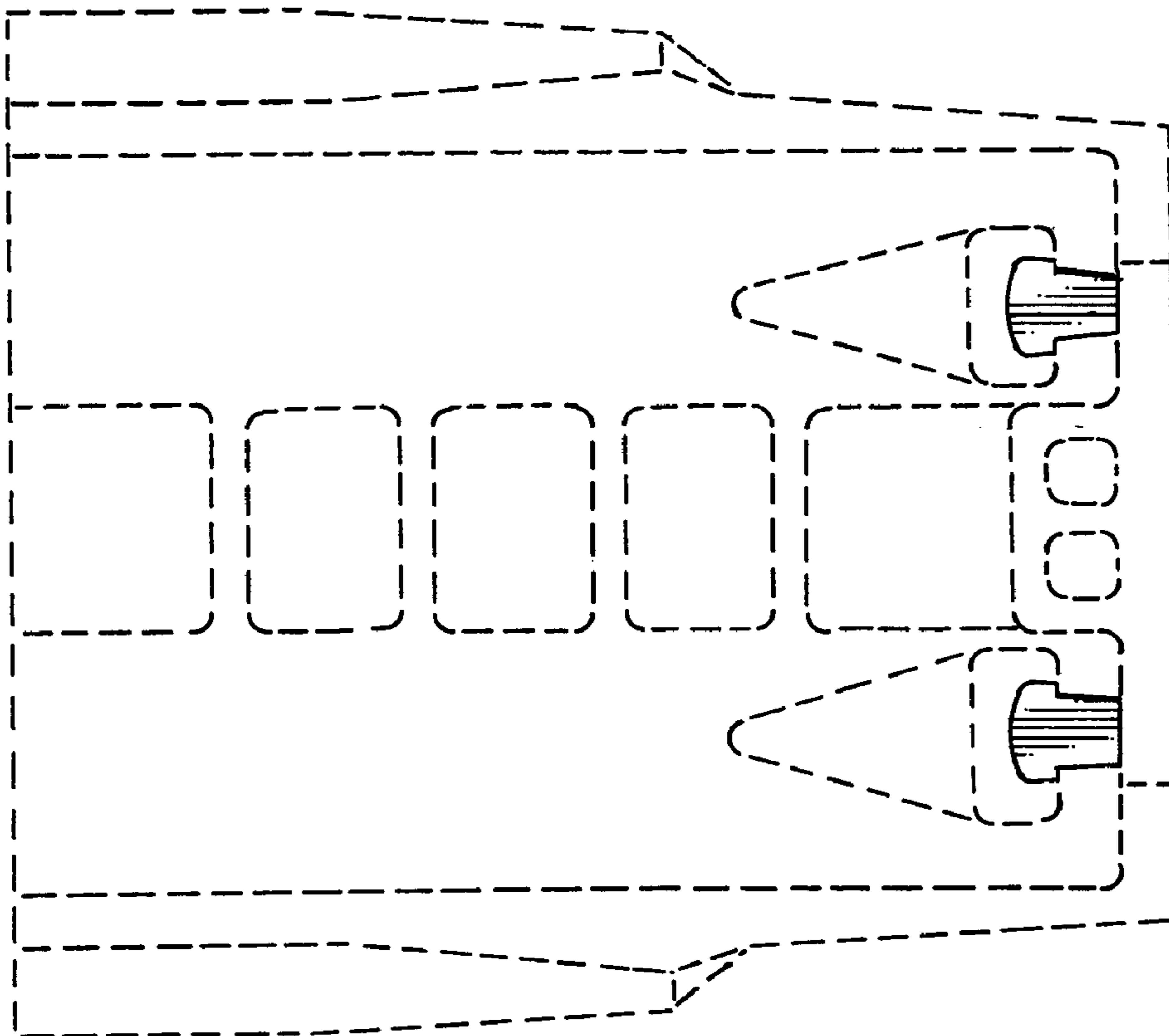

FIG. 2

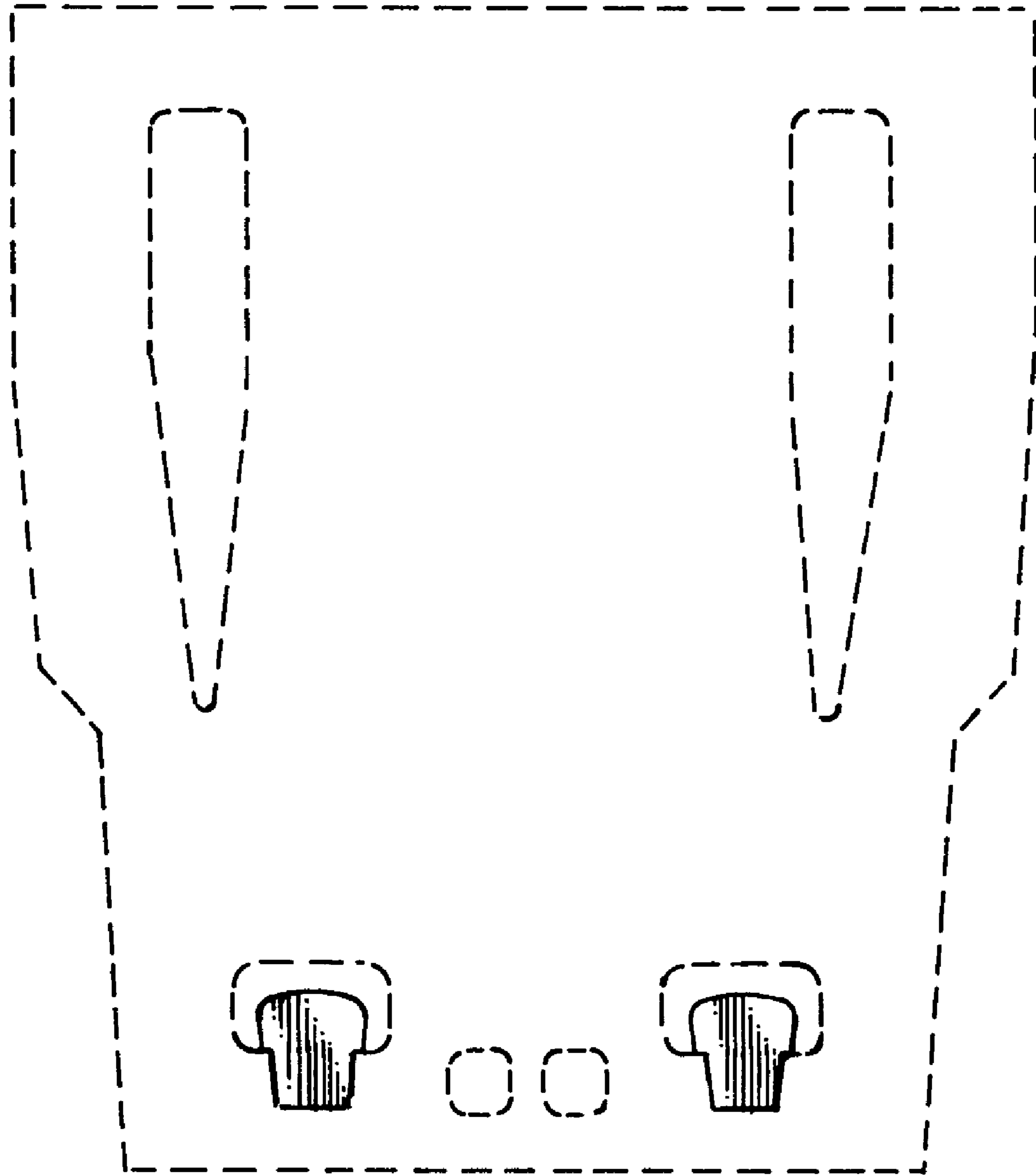

FIG. 4

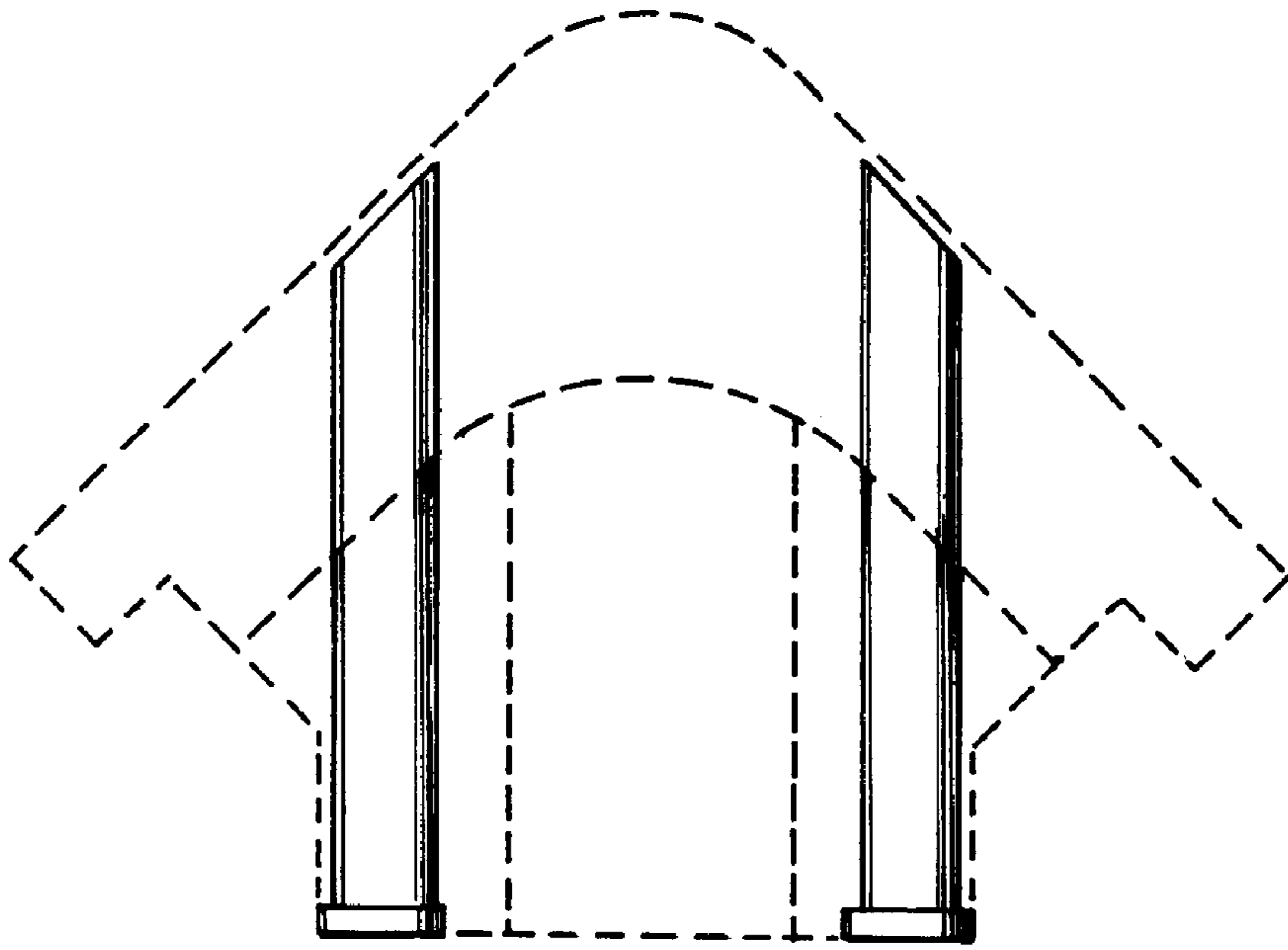

FIG. 5

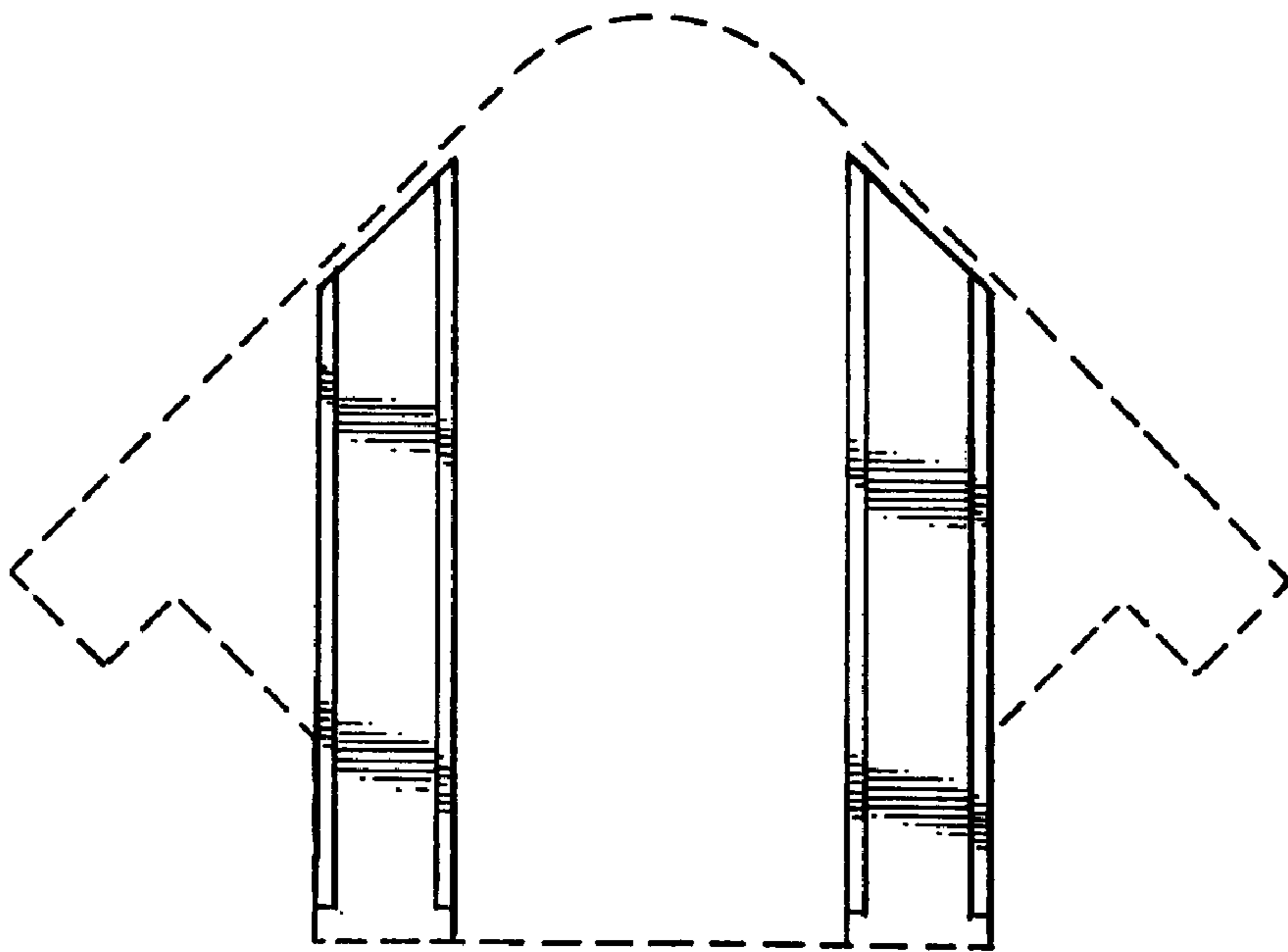

FIG. 6