



US00D446107S

(12) **United States Design Patent** (10) **Patent No.:** **US D446,107 S**  
**Carter** (45) **Date of Patent:** **\*\* Aug. 7, 2001**

(54) **DEADBOLT SECURITY PLATE**

(76) Inventor: **Douglas M. Carter**, 1800 Watrous Ave., Unit 11C, Des Moines, IA (US) 50315

(\*\*) Term: **14 Years**

(21) Appl. No.: **29/111,558**

(22) Filed: **Sep. 30, 1999**

(51) **LOC (7) Cl.** ..... **08-07**

(52) **U.S. Cl.** ..... **D8/346; D8/354**

(58) **Field of Search** ..... D8/330, 331, 343, D8/344, 346, 354; 52/241, 346; 248/300; 70/417, 418, 450, 451, 131; 292/340, 346; 49/460, 504

(56) **References Cited**

**U.S. PATENT DOCUMENTS**

H1766	*	1/1999	Horton	70/131
2,102,082	*	12/1937	Lucke	248/300
3,733,865		5/1973	Vorob .	
4,057,275		11/1977	La Beaud .	
4,474,394	*	10/1984	Crepinsek	292/340
4,629,231	*	12/1986	Bouchard	292/346
4,869,087	*	9/1989	Day	70/417
5,241,790		9/1993	Schimpf .	
5,566,509	*	10/1996	Long	292/340 X
5,581,948		12/1996	Simonsen .	
5,836,628		11/1998	Beier .	
5,934,024		8/1999	Simpson .	

**OTHER PUBLICATIONS**

Post Mounting Bracket, Lawrence Hardware Catalog 1981, p. 33.\*

\* cited by examiner

*Primary Examiner*—Alan P. Douglas

*Assistant Examiner*—Jennifer Rivard

(74) *Attorney, Agent, or Firm*—Henderson & Sturm LLP

(57) **CLAIM**

The ornamental design for a deadbolt security plate, as shown and described.

**DESCRIPTION**

A portion of the disclosure of this patent document, including appendices, may contain material which is subject to copyright protection. The copyright owner has no objection to the facsimile reproduction by anyone of the patent document or the patent disclosure, as it appears in the Patent and Trademark Office patent file or records, but otherwise reserves all copyright rights whatsoever.

FIG. 1 is a perspective view of the deadbolt security plate showing my new design, with a dashed line illustration of the interior of the door jamb and brick molding to which the deadbolt security plate is intended to be attached;

FIG. 2 is a right side elevational view thereof;

FIG. 3 is a left side elevational view thereof;

FIG. 4 is a front elevational view thereof;

FIG. 5 is a rear elevational view thereof;

FIG. 6 is a top plan view thereof; and,

FIG. 7 is a bottom plan view thereof.

The dashed line showing of environment in FIG. 1 is for illustrative purposes only and forms no part of the claimed design.

**1 Claim, 1 Drawing Sheet**

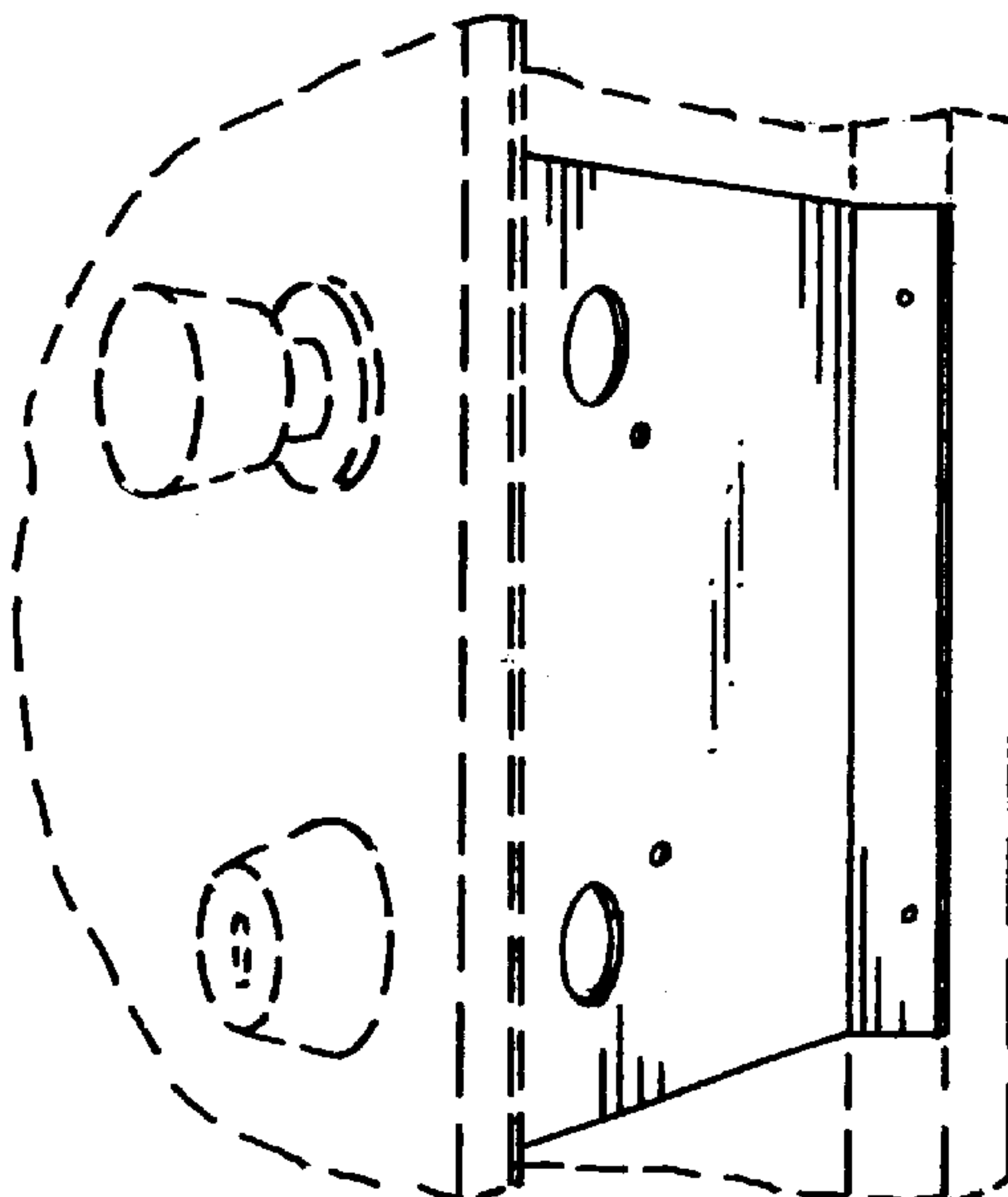

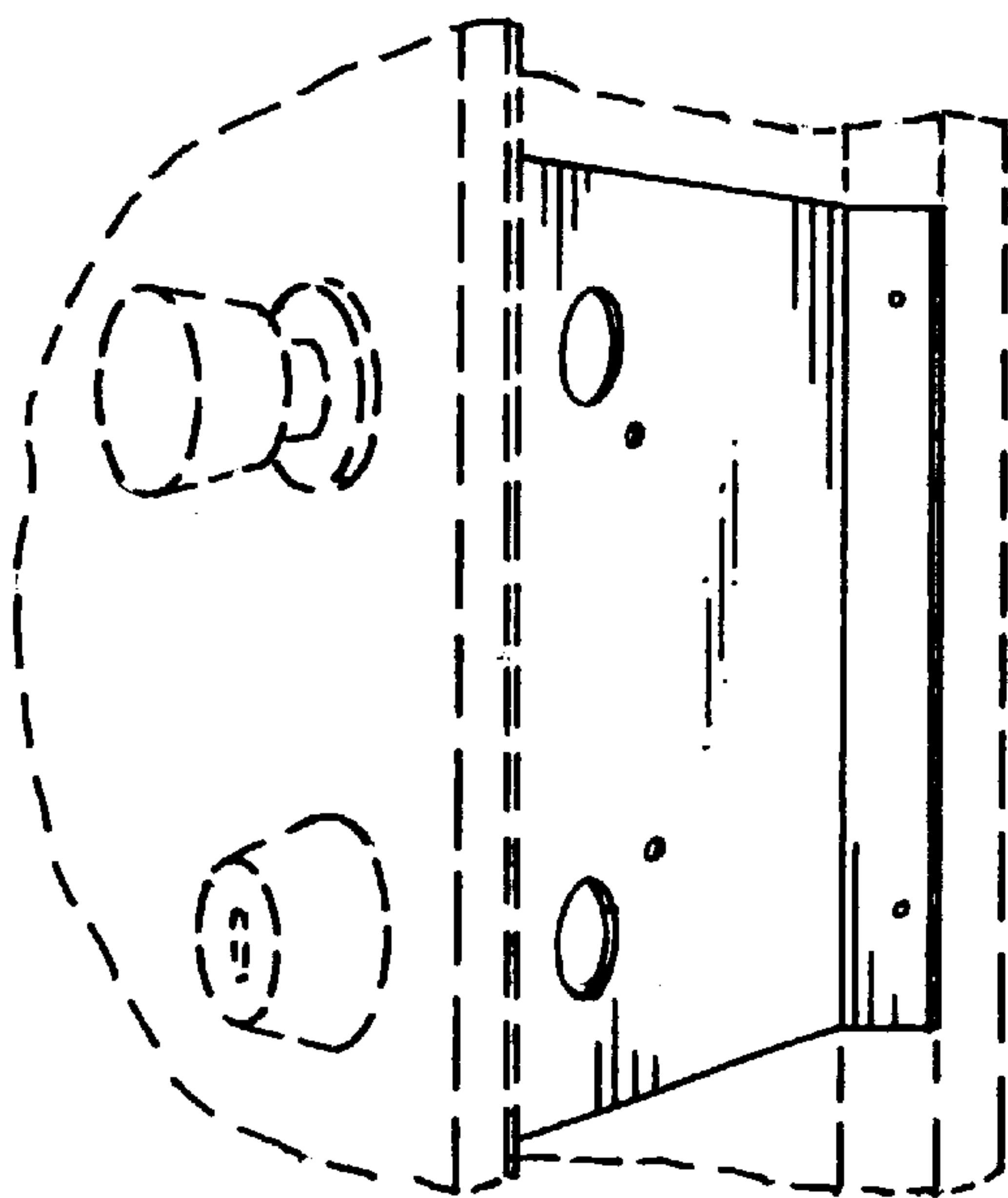

Fig. 1

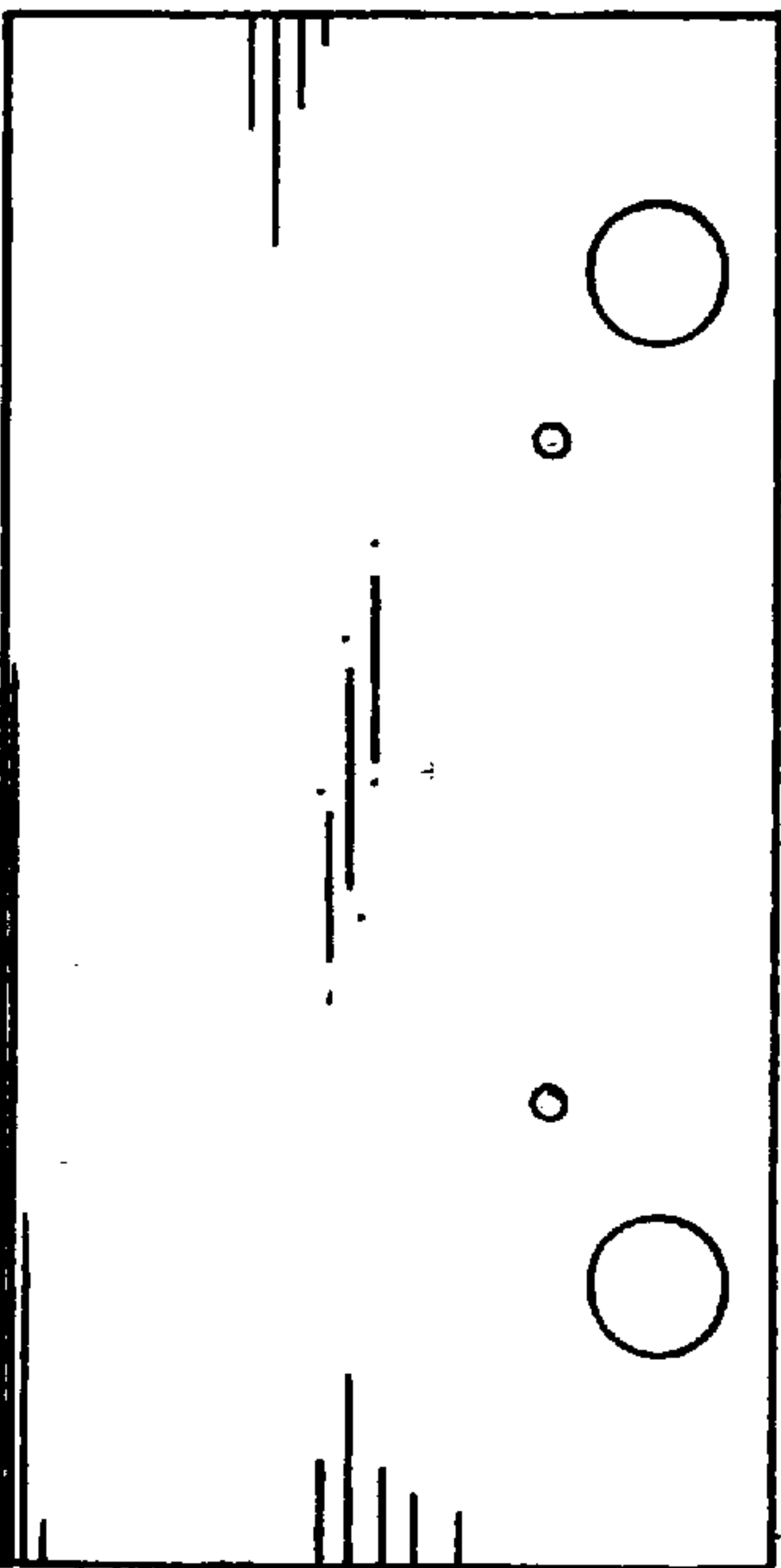

Fig. 3

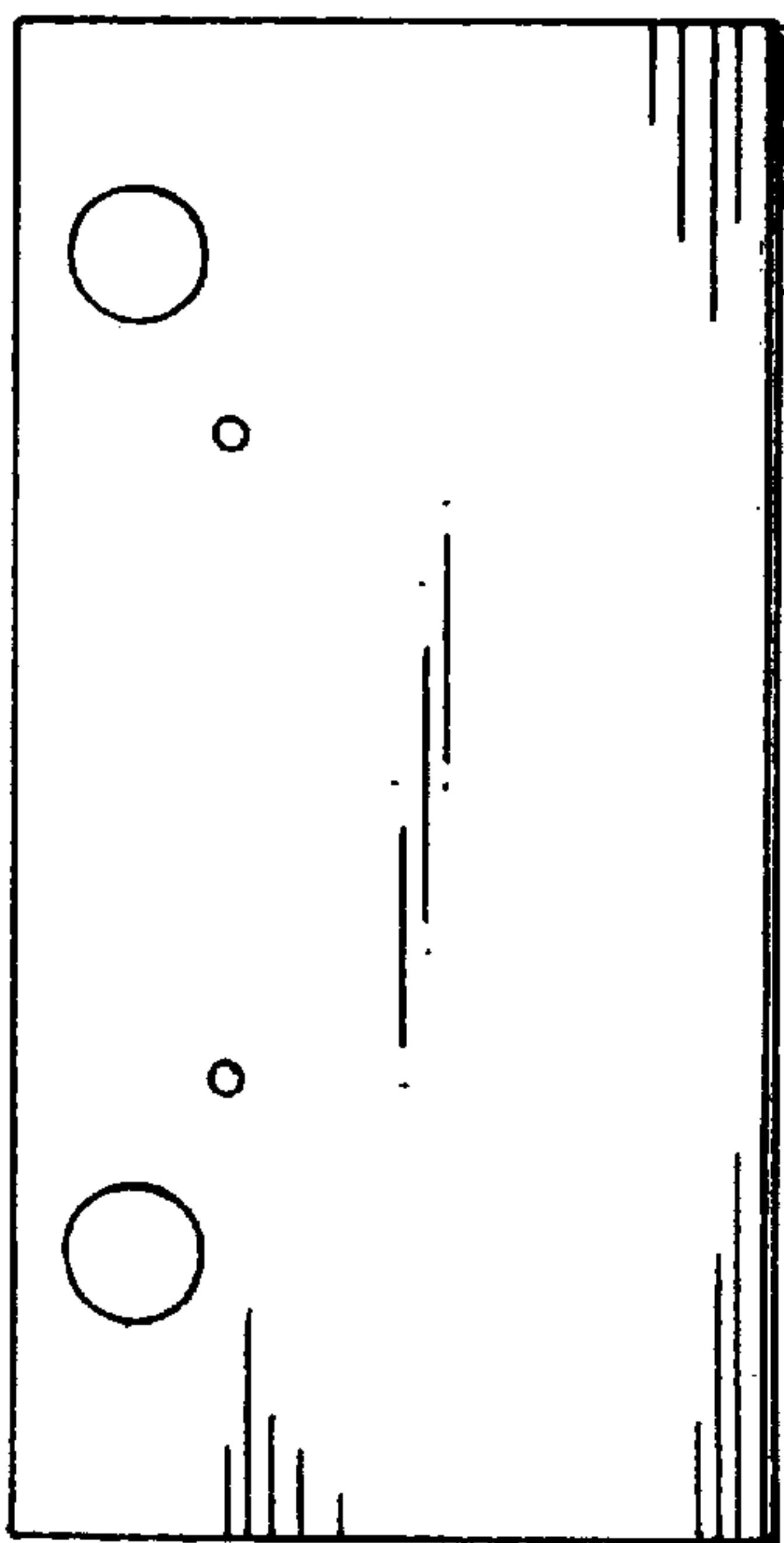

Fig. 2

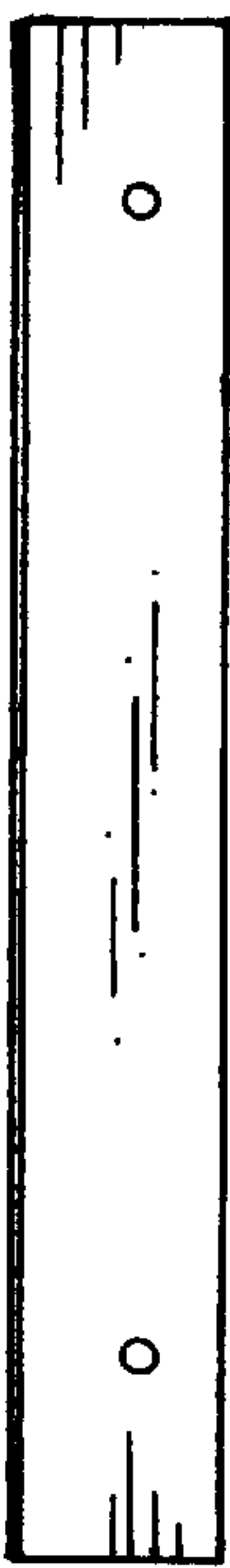

Fig. 4

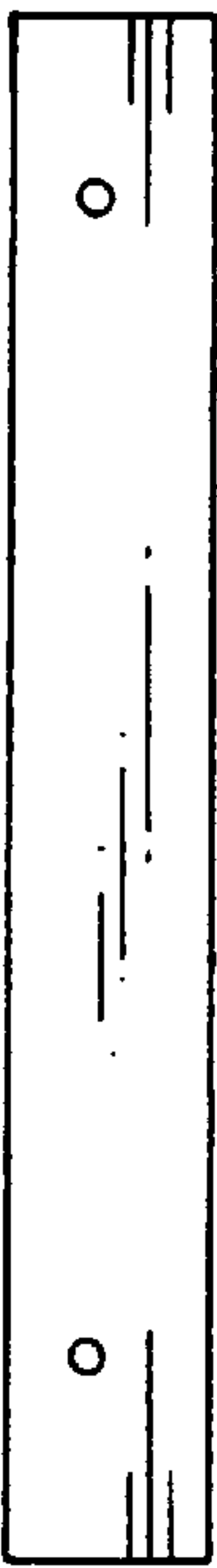

Fig. 5



Fig. 6

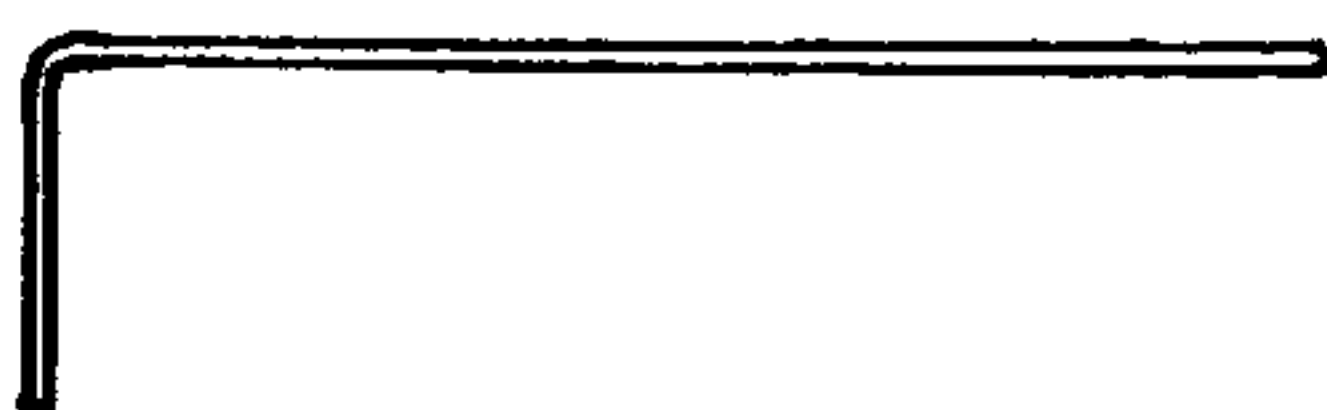

Fig. 7