



US00D446098S

(12) **United States Design Patent**  
**Kilduff**

(10) **Patent No.:** **US D446,098 S**

(45) **Date of Patent:** **\*\* Aug. 7, 2001**

(54) **CORK EXTRACTOR**

(75) Inventor: **Edward Kilduff**, New York, NY (US)

(73) Assignee: **Metrokane, Inc.**, New York, NY (US)

(\*\*) Term: **14 Years**

(21) Appl. No.: **29/135,306**

(22) Filed: **Jan. 9, 2001**

(51) **LOC (7) Cl.** ..... **07-99**

(52) **U.S. Cl.** ..... **D8/39; D8/42**

(58) **Field of Search** ..... **D8/33-43, 18,**  
**D8/19; 30/400-443; 81/3.07-3.49; 7/151-156**

2,377,723	6/1945	Shuey .	
2,725,622	* 12/1955	Geier .....	30/447
2,774,178	12/1956	Nelson .	
2,955,239	10/1960	Rouse .	
4,037,510	7/1977	Ginex et al. .	
4,064,779	12/1977	Petillo .	
4,253,351	* 3/1981	Allen .....	81/3.29
4,666,799	5/1987	Runquist et al. .	
4,745,650	5/1988	Elliott .	
4,846,038	7/1989	Turner .	
5,016,499	* 5/1991	Saveland .....	81/3.37
5,121,546	* 6/1992	Chong .....	30/418
5,367,776	* 11/1994	Chong .....	30/417
5,920,997	7/1999	Girtman .	
6,098,299	8/2000	Collins et al. .	

**OTHER PUBLICATIONS**

Summer 1997 Chef's Catalog, p. 76, #1897 Le Creuset Pro Leverpull.\*  
 Winter 1995 Chef's Catalog, Lever Corkscrew & Foilcutter Set, item B, p. 58, top right hand corner of page.  
 Chef's Catalog, Lever Corkscrew & Foil Cutter Set, 1995, p. 59, top right hand corner of page.  
 Copy of Screwpull Lever Model Package, available before Jan. 9, 2000.

\* cited by examiner

*Primary Examiner*—Jeffrey Asch

(74) *Attorney, Agent, or Firm*—Saidman DesignLaw Group

(57) **CLAIM**

The ornamental design for a cork extractor, as shown and described.

**DESCRIPTION**

FIG. 1 is a front, right side perspective view of my new design;  
 FIG. 2 is a right side perspective view thereof in an alternate position for use with the top lever and corkscrew slightly raised; the left side perspective view being a mirror image;  
 FIG. 3 is a front perspective view thereof;  
 FIG. 4 is a rear perspective view thereof;  
 FIG. 5 is a top perspective view thereof; and,  
 FIG. 6 is a bottom perspective view thereof.

**1 Claim, 6 Drawing Sheets**

(56) **References Cited**

**U.S. PATENT DOCUMENTS**

D. 174,858	* 5/1955	Greco et al. ....	D8/33
D. 181,888	* 1/1958	Tagle .....	D8/39
D. 182,542	* 4/1958	Tagle .....	D8/39
D. 315,109	3/1991	Ingram, II et al. .	
D. 318,405	* 7/1991	Giebeler .....	D8/33
D. 326,802	6/1992	Samuels .	
D. 327,209	6/1992	Takigawa .	
D. 335,558	5/1993	Boothe .	
D. 337,787	7/1993	Oga et al. .	
D. 346,880	* 5/1994	Meisner et al. ....	D28/48
D. 359,213	6/1995	Entwistle .	
D. 360,123	* 7/1995	Shu .....	D8/107
D. 364,324	11/1995	Entwistle .	
D. 377,444	* 1/1997	Lin .....	D8/107
D. 387,441	12/1997	Rasmussen .	
390,183	* 9/1888	Morgan .....	81/3.09
D. 395,216	6/1998	Figueroa .	
D. 396,622	* 8/1998	Hung .....	D8/83
D. 401,266	11/1998	Lojacono .	
D. 407,284	* 3/1999	Crist, Jr. et al. ....	D8/42
D. 408,697	* 4/1999	Bergen .....	D8/42
D. 411,732	6/1999	Chamberlain .	
D. 415,667	* 10/1999	de Bergen .....	D8/42
D. 420,558	* 2/2000	Lee .....	D8/39
D. 430,994	* 9/2000	Kilduff .....	D8/39
593,698	* 11/1897	Stoll .....	81/3.37
1,086,645	2/1914	Charvat .	
1,959,266	5/1934	Finnegan .	
1,967,960	* 7/1934	McNemar .....	81/3.42

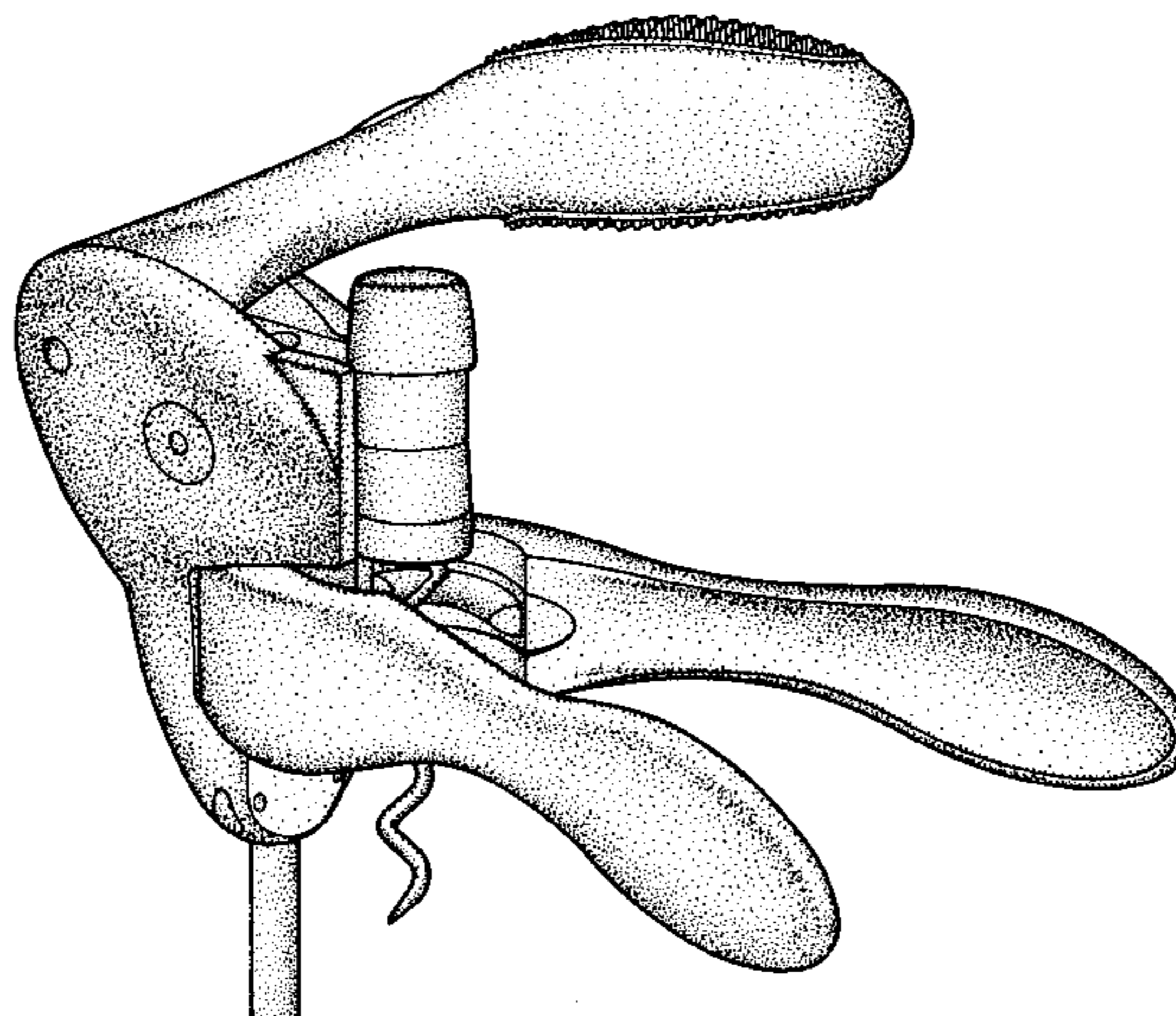

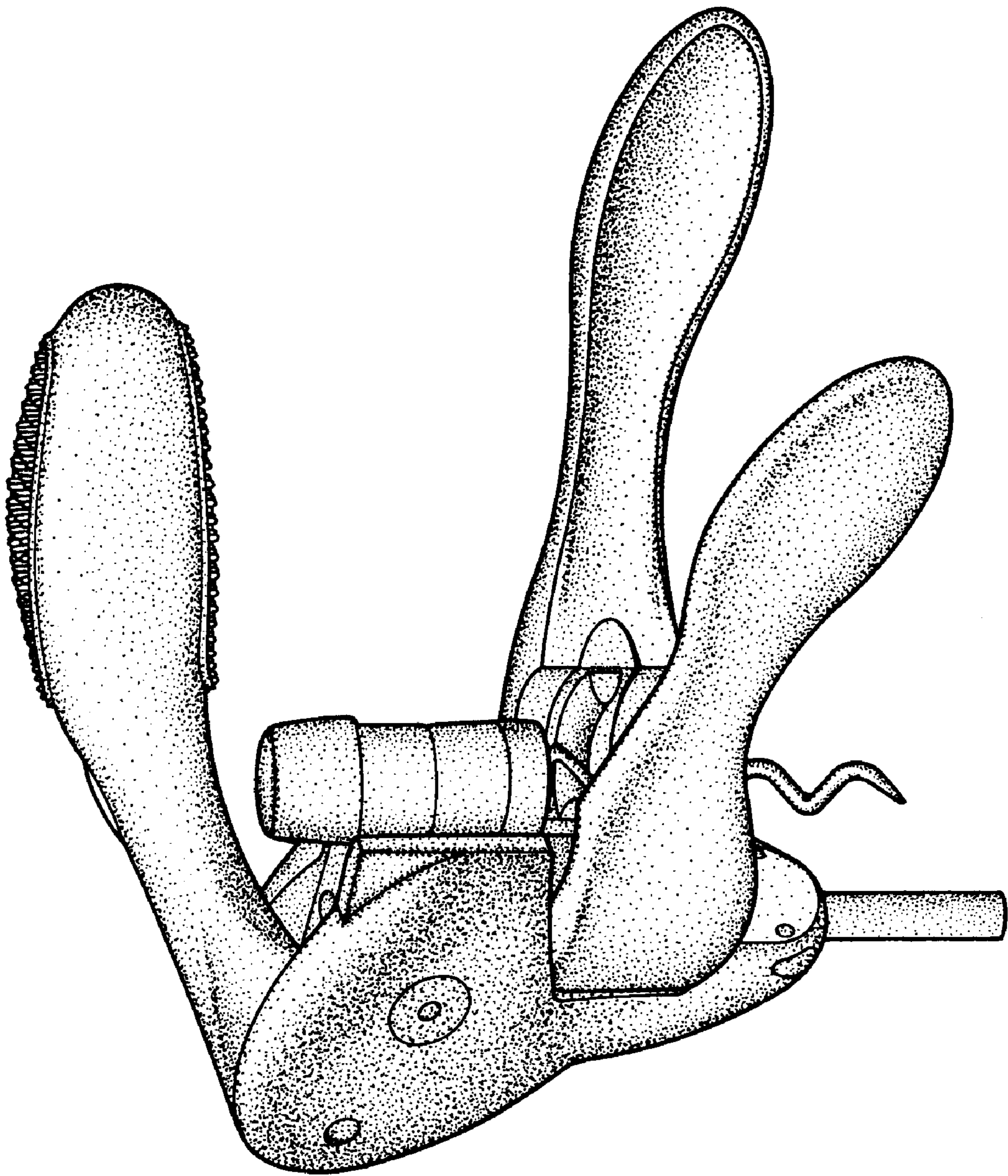

FIG. 1



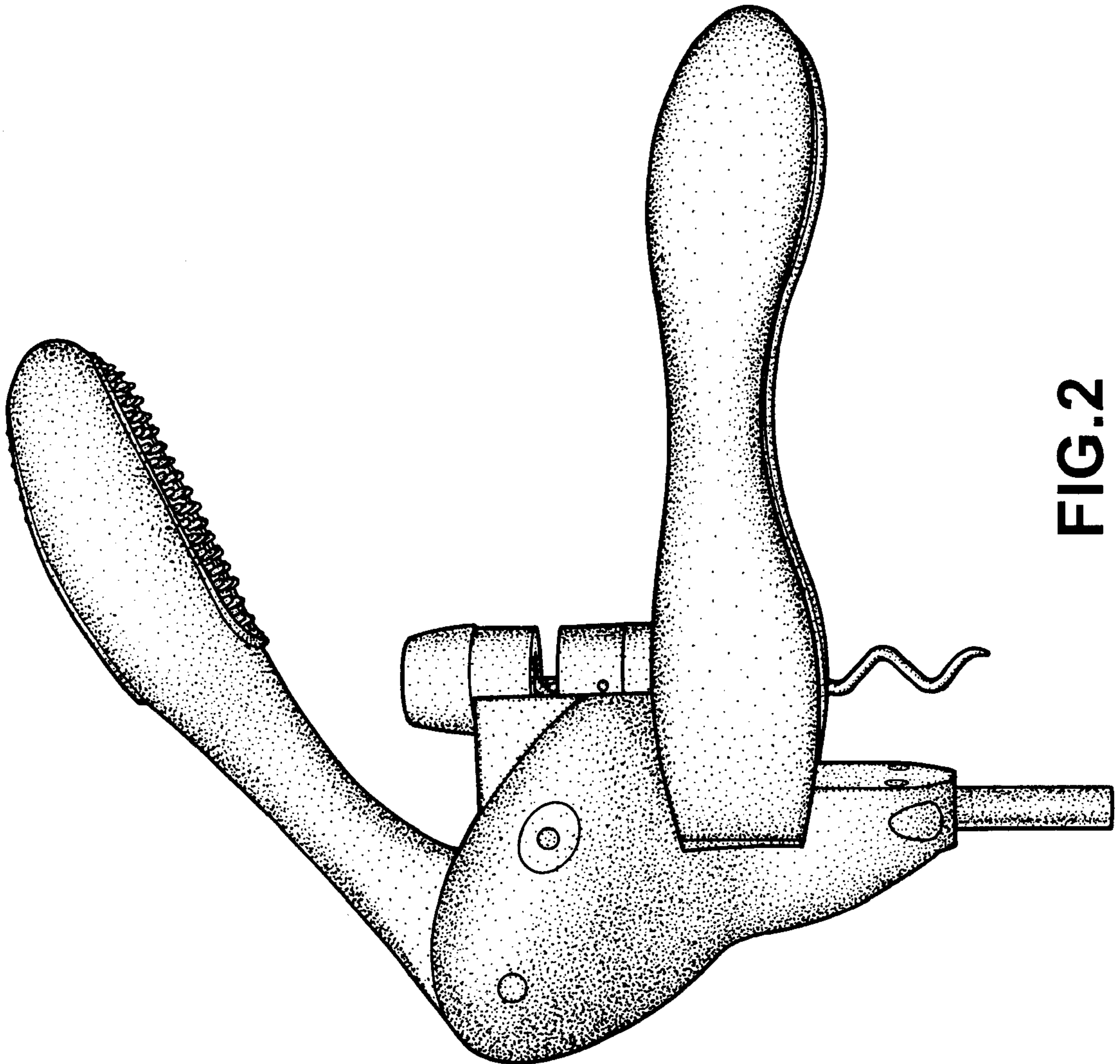
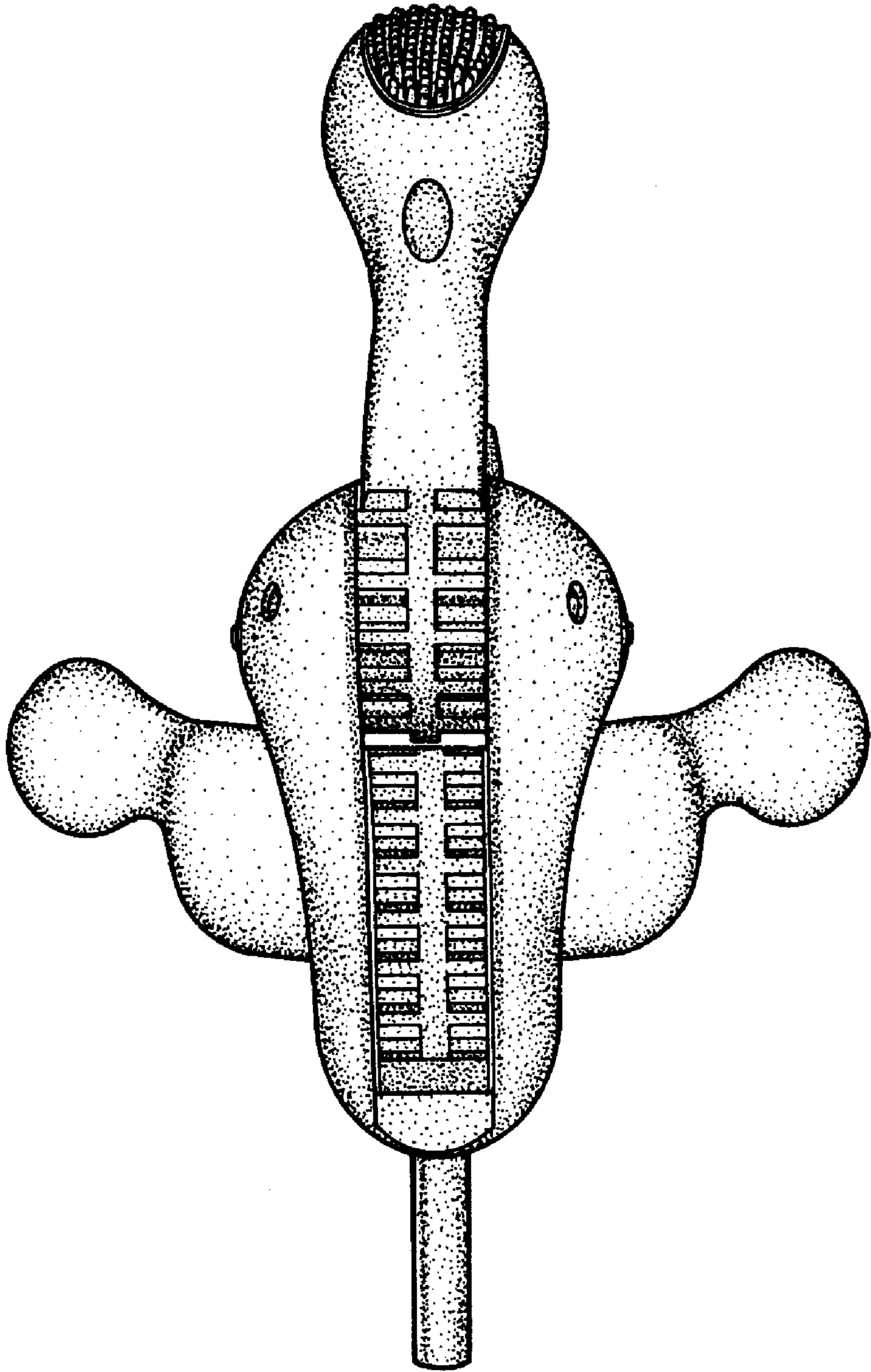
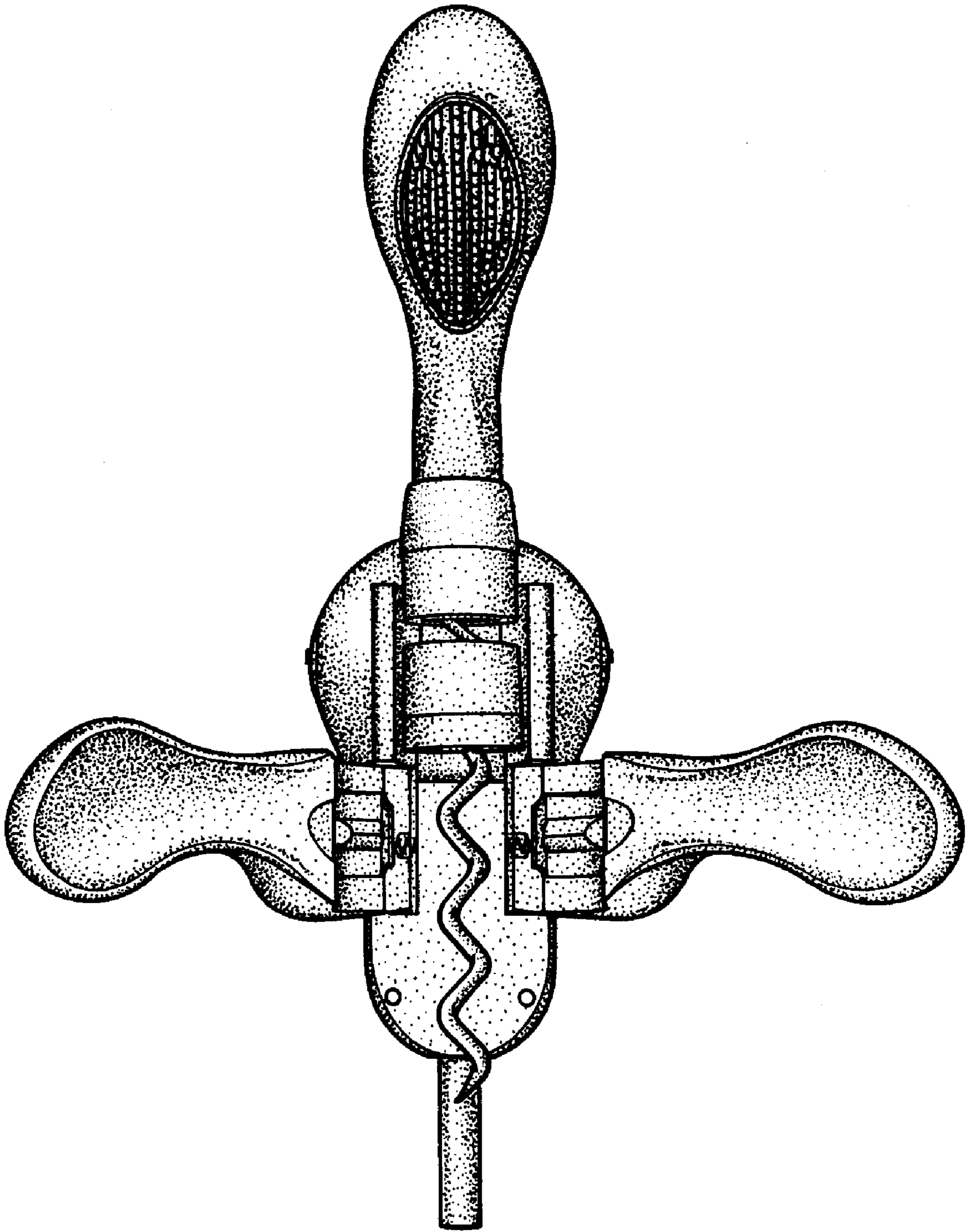

FIG.2

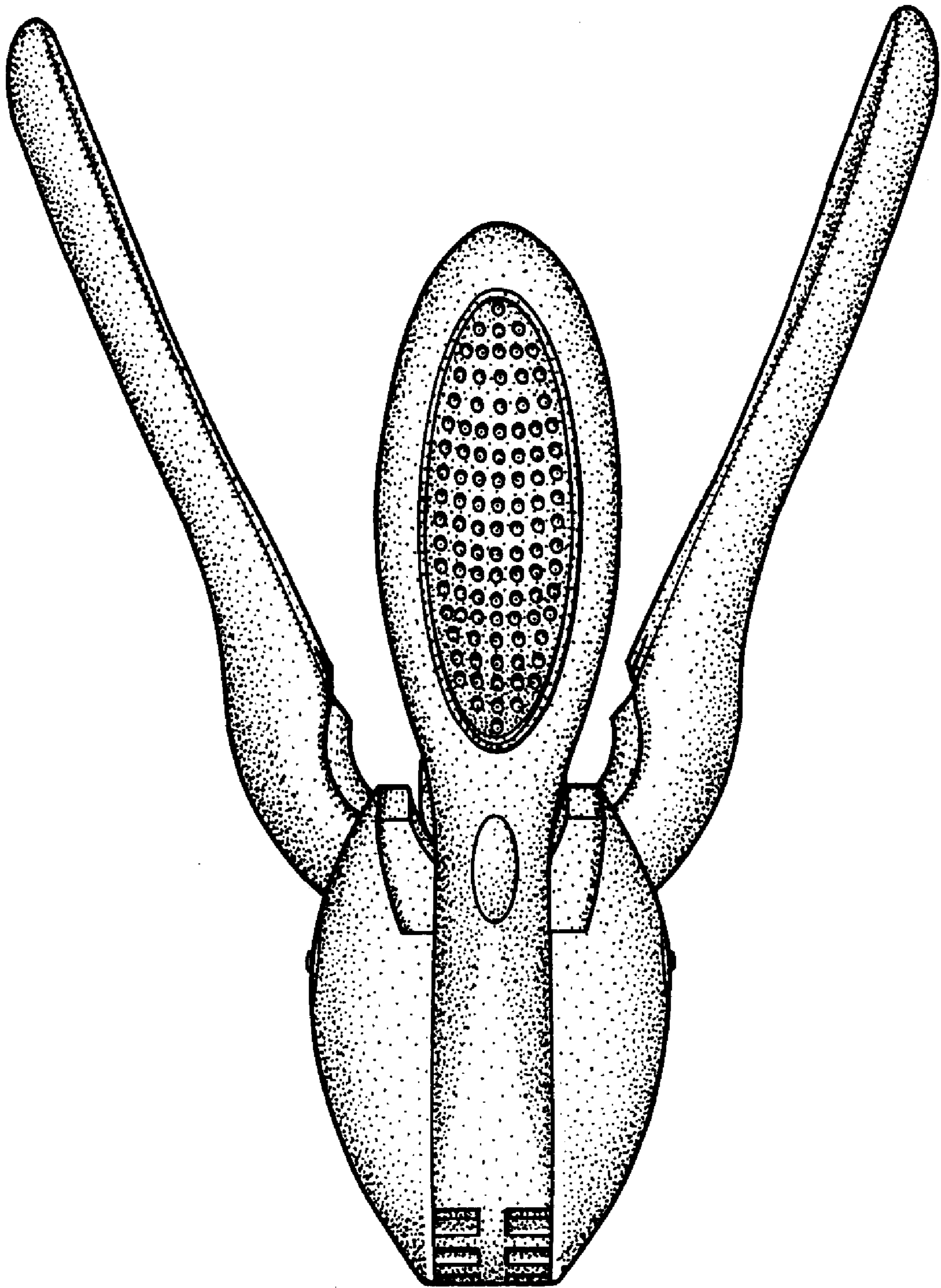

**FIG.3**

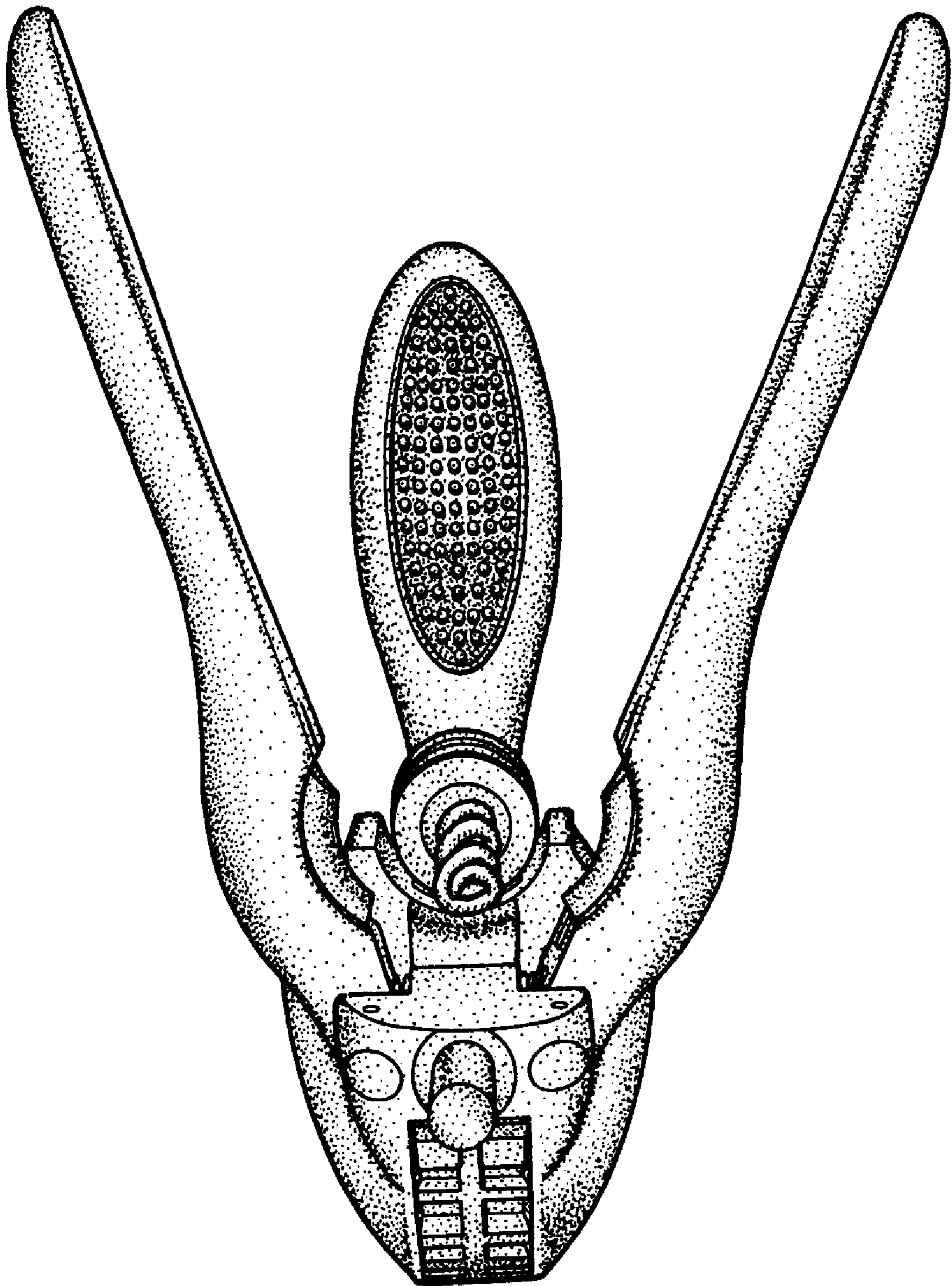

**FIG.4**





**FIG.5**



**FIG.6**