



US00D446083S

(12) **United States Design Patent**
Marsh et al.

(10) **Patent No.:** **US D446,083 S**

(45) **Date of Patent:** **** Aug. 7, 2001**

(54) **PROTECTIVE CAKE COVER AND CANDLE HOLDER**

4,884,966 12/1989 Wexler .

* cited by examiner

(76) Inventors: **Carol L Marsh; Karla L Kimble**, both
of 315 Queen of Peace La.,
Hustontown, PA (US) 17229

Primary Examiner—Robin V. Taylor

(**) Term: **14 Years**

(57) **CLAIM**

The ornamental design for a protective cake cover and
candle holder, as shown and described.

(21) Appl. No.: **29/130,133**

DESCRIPTION

(22) Filed: **Sep. 28, 2000**

(51) **LOC (7) Cl.** **07-07**

(52) **U.S. Cl.** **D7/610; D26/10; D11/184**

(58) **Field of Search** **D26/13, 10, 16;**
D11/184; D7/610; 431/291, 295

FIG. 1 is a top plan view of the protective cake cover and
candle holder of the present invention;

FIG. 2 is a bottom plan view of the protective cake cover and
candle holder of FIG. 1;

FIG. 3 is a left side elevational view of the protective cake
cover and candle holder of FIG. 1, the right view being a
mirror image thereof;

FIG. 4 is a front elevational view of the protective cake
cover and candle holder of FIG. 1, the rear view being a
mirror image thereof; and,

FIG. 5 is a top plan view featuring an alternate embodiment
of FIG. 1 the only difference being in the circular shape.

The broken lines showing of a "Happy Birthday" in FIGS.
1 and 5 and the cake and candles in FIG. 4 are for illustrative
purposes only and form no part of the claimed design.

(56) **References Cited**

U.S. PATENT DOCUMENTS

| | | | | | |
|------------|---|---------|-------------|-------|--------|
| D. 256,844 | * | 9/1980 | Conn | | D26/10 |
| D. 285,159 | | 8/1986 | Wexler | . | |
| D. 298,859 | | 12/1988 | Crisci | . | |
| D. 333,410 | * | 2/1993 | Panzarello | | D7/610 |
| D. 337,026 | * | 7/1993 | Higgins | | D7/610 |
| D. 403,441 | * | 12/1998 | Lane | | D26/10 |
| 1,125,855 | | 1/1915 | Mapes | . | |
| 3,819,455 | | 6/1974 | Mackendrick | . | |
| 4,721,455 | | 1/1988 | Barfus | . | |

1 Claim, 3 Drawing Sheets

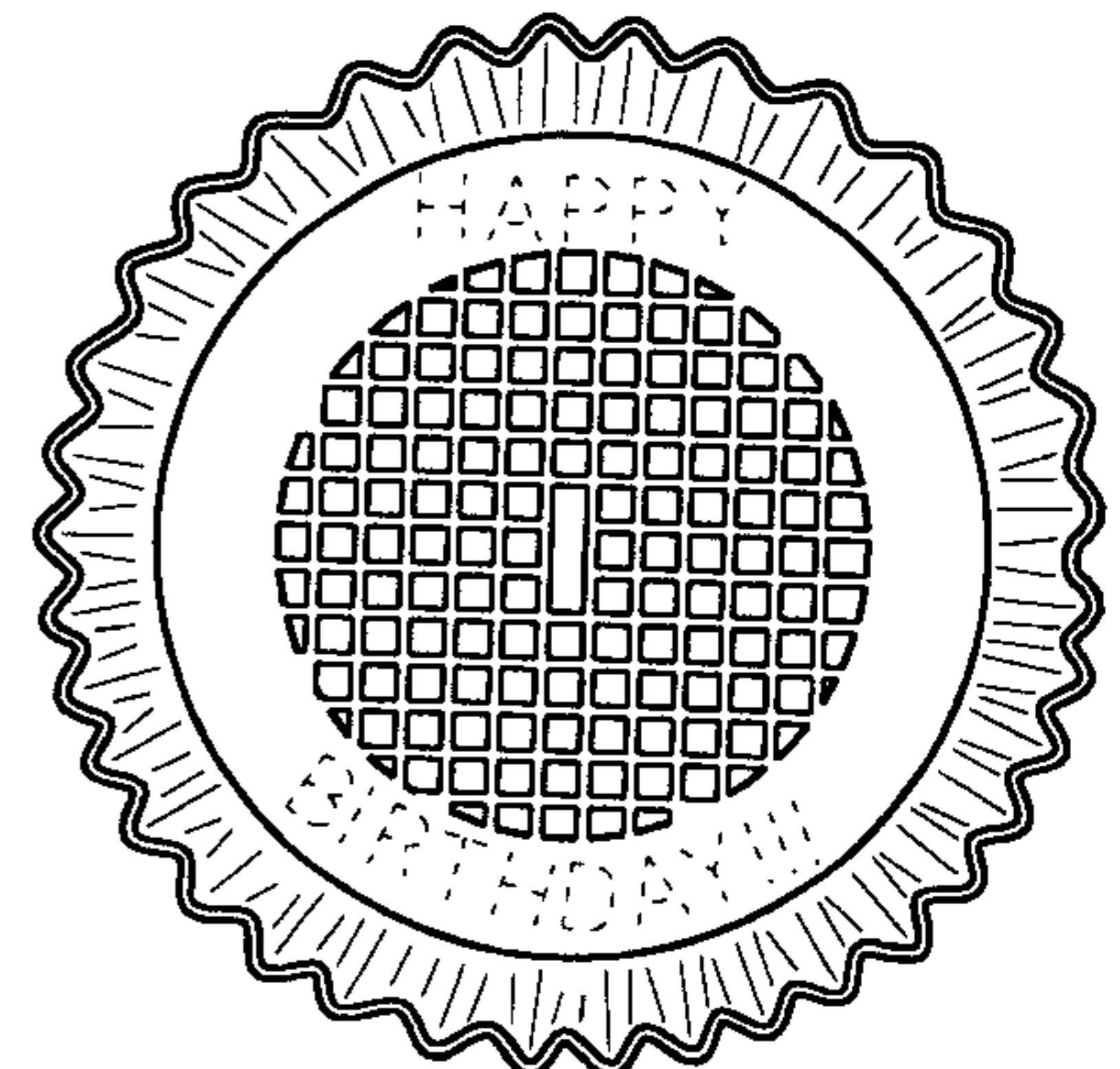
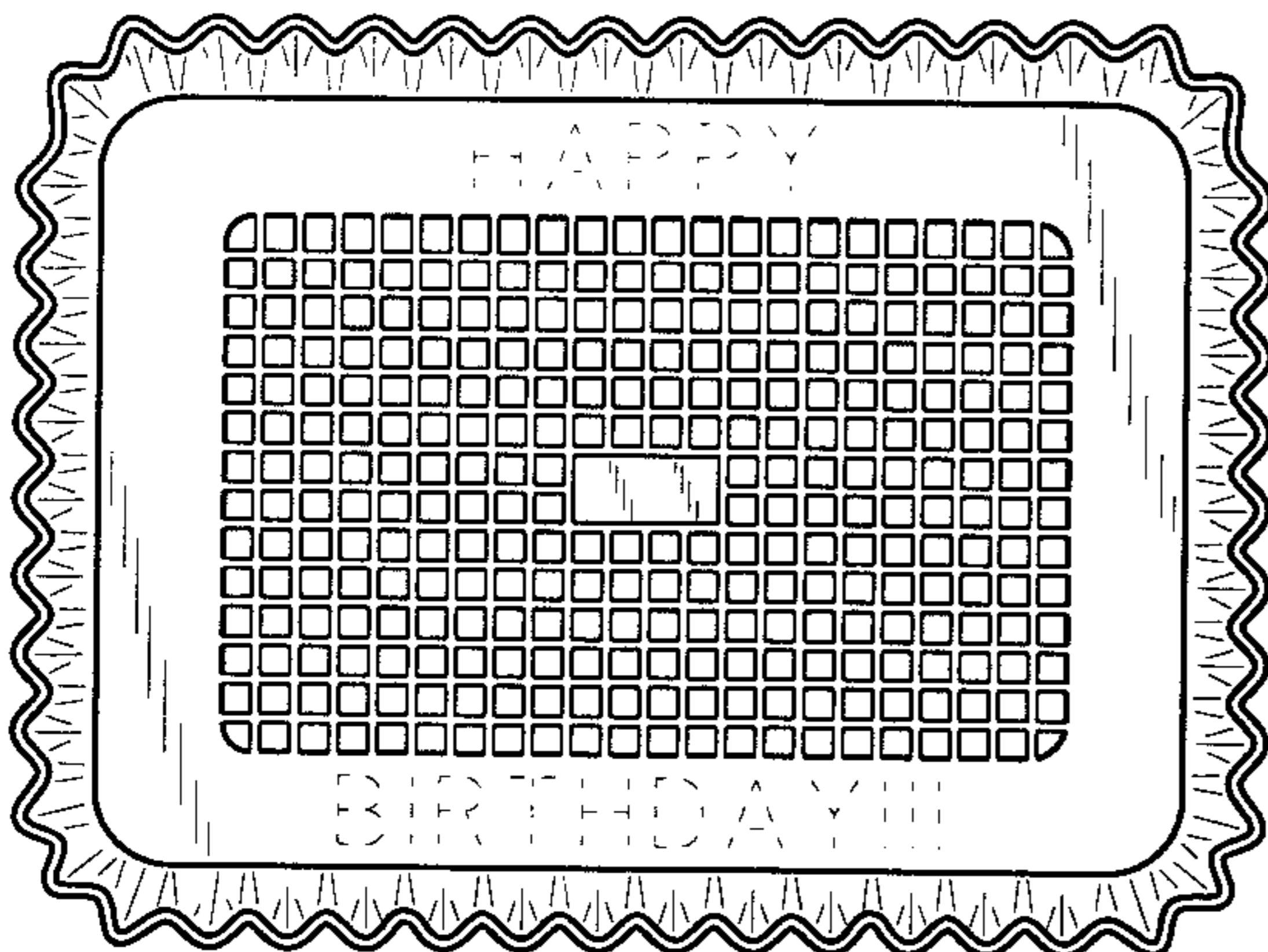

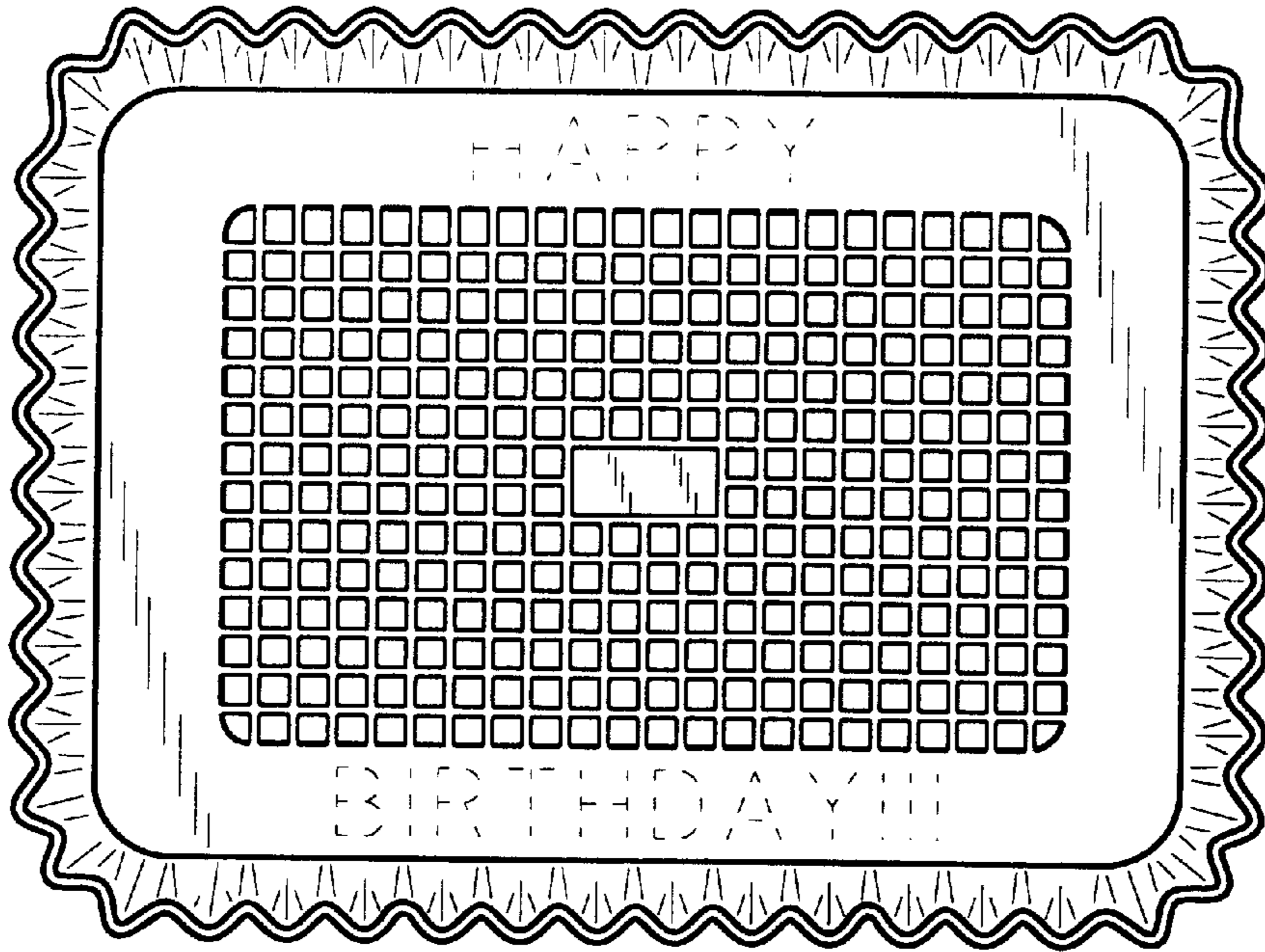

FIG. 1

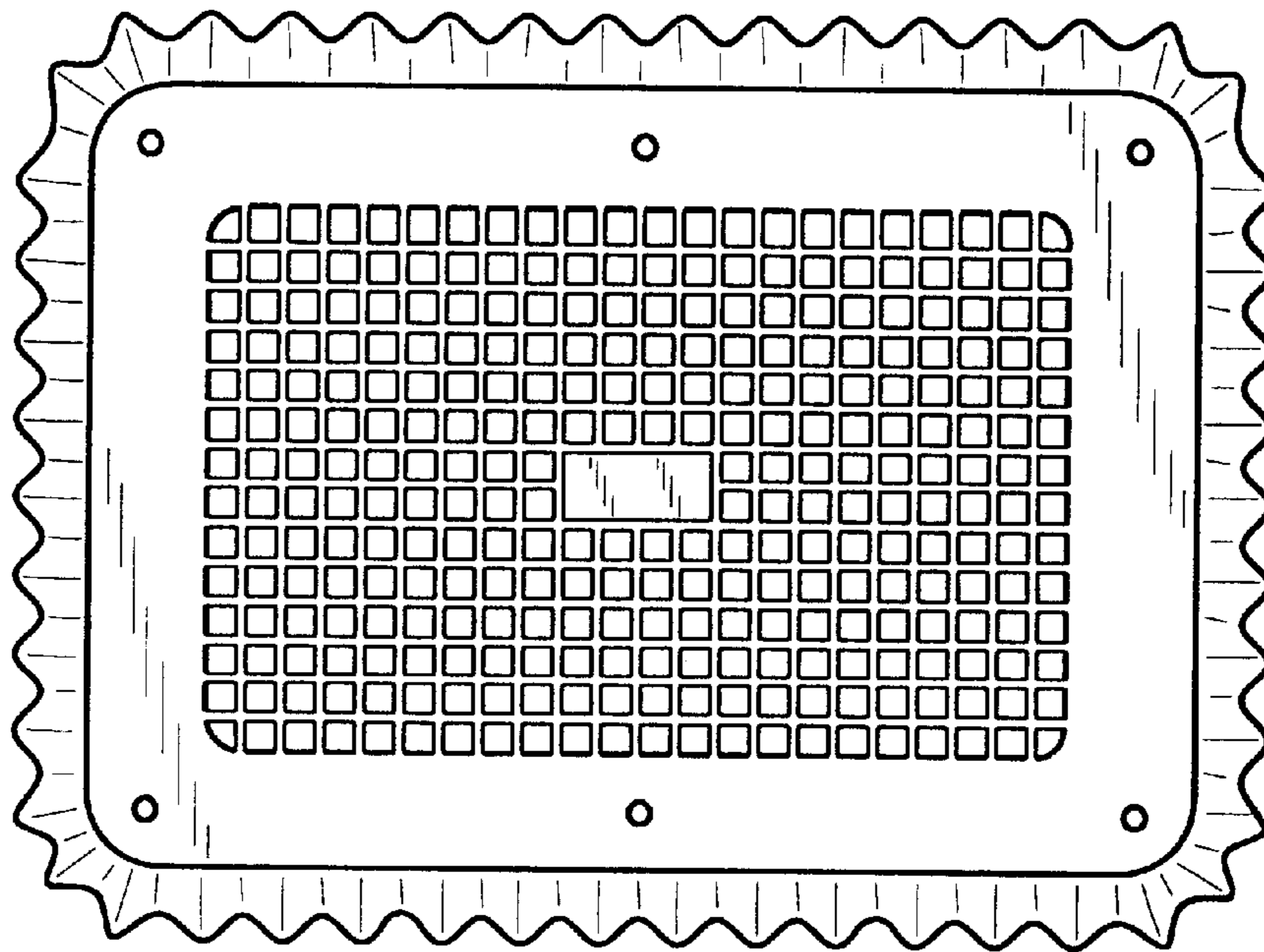

FIG. 2

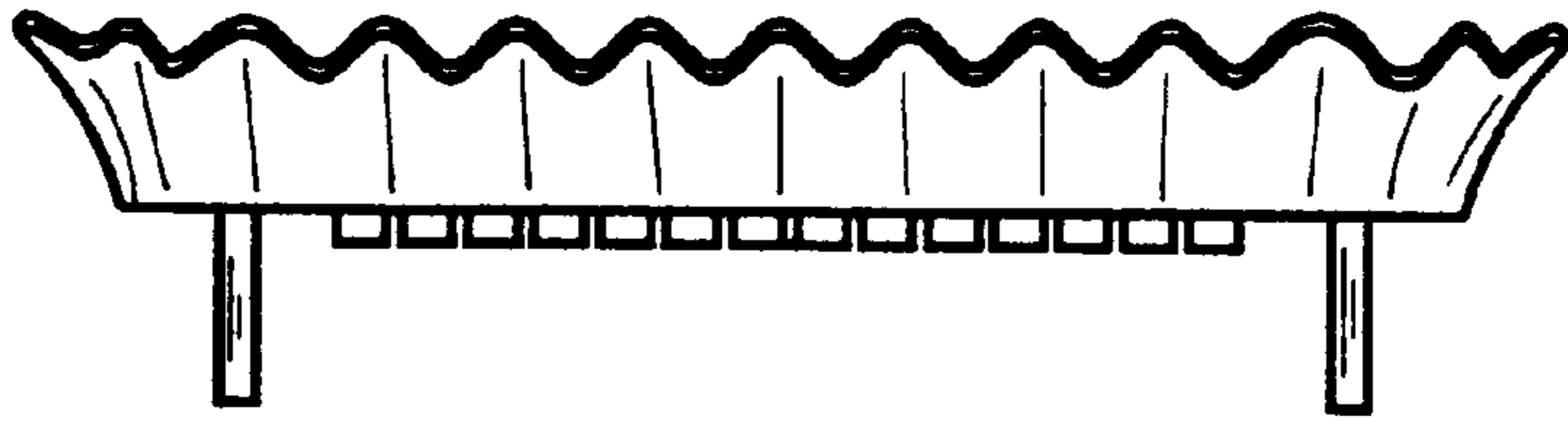

FIG. 3

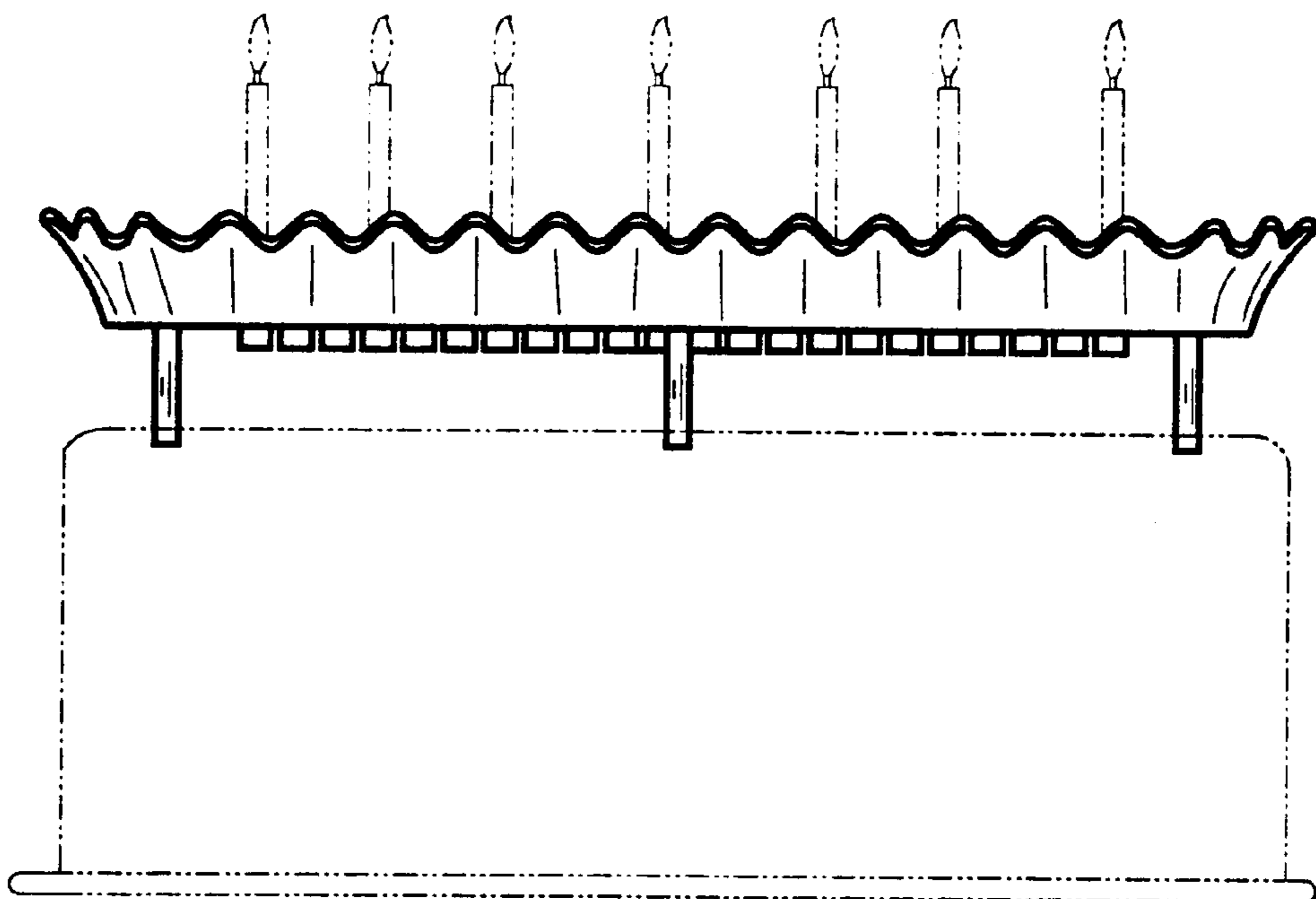

FIG. 4

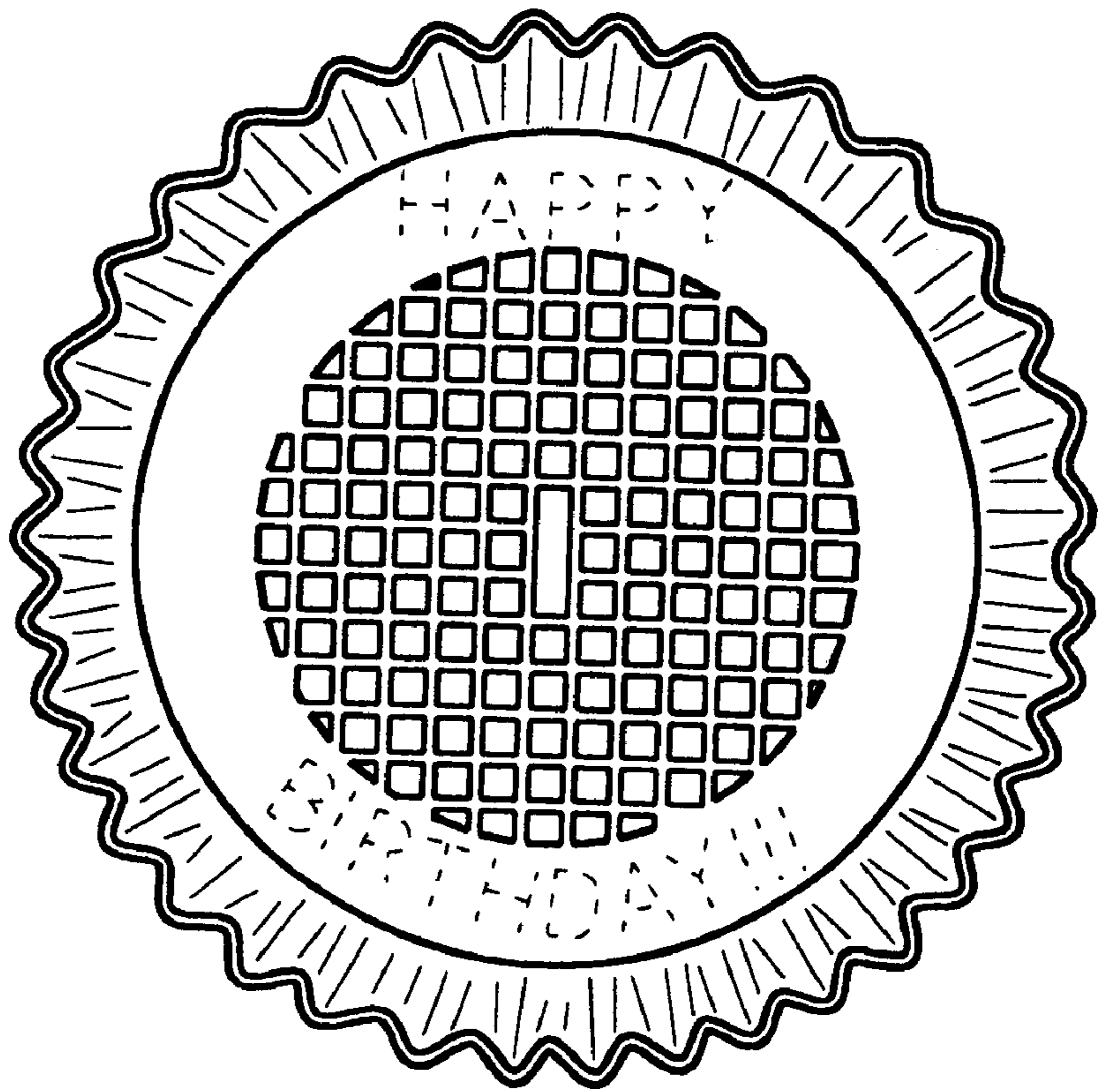

FIG. 5