



US00D446023S

(12) **United States Design Patent**  
**Sherman**

(10) **Patent No.:** **US D446,023 S**

(45) **Date of Patent:** **\*\* Aug. 7, 2001**

(54) **COMBINED CLEANING BRUSH AND HOOK THEREFOR**

(76) Inventor: **Deborah Sherman**, 860 Rembrandt St., Laguna Beach, CA (US) 92651

(\*\*) Term: **14 Years**

(21) Appl. No.: **29/099,589**

(22) Filed: **Jan. 25, 1999**

(51) **LOC (7) Cl.** ..... **04-01**

(52) **U.S. Cl.** ..... **D4/116; D4/125**

(58) **Field of Search** ..... D4/116, 124, 125, D4/127, 132-134, 138; D32/43; 15/105, 143.1, 159.1, 160, 186-187

(56) **References Cited**

**U.S. PATENT DOCUMENTS**

D. 39,453	*	8/1908	Herbert	.....	D4/124
D. 39,474	*	9/1908	Herbert	.....	D4/124
D. 216,942	*	3/1970	Safalow	.....	D4/124
D. 349,193	*	8/1994	Sloan et al.	.....	D4/127 X
D. 392,104	*	3/1998	Berti	.....	D4/138
D. 419,306	*	1/2000	Hansen et al.	.....	D4/138

\* cited by examiner

*Primary Examiner*—Alan P. Douglas

*Assistant Examiner*—Lavone Tabor

(74) *Attorney, Agent, or Firm*—Frank L. Zugelter

(57) **CLAIM**

The ornamental design for a combined cleaning brush and hook therefor, as shown and described.

**DESCRIPTION**

FIG. 1 is a left side elevational view of the brush portion of the combined cleaning brush and hook therefor, the right side being a mirror image and shown separately for ease of illustration;

FIG. 2 is a bottom plan view of FIG. 1;

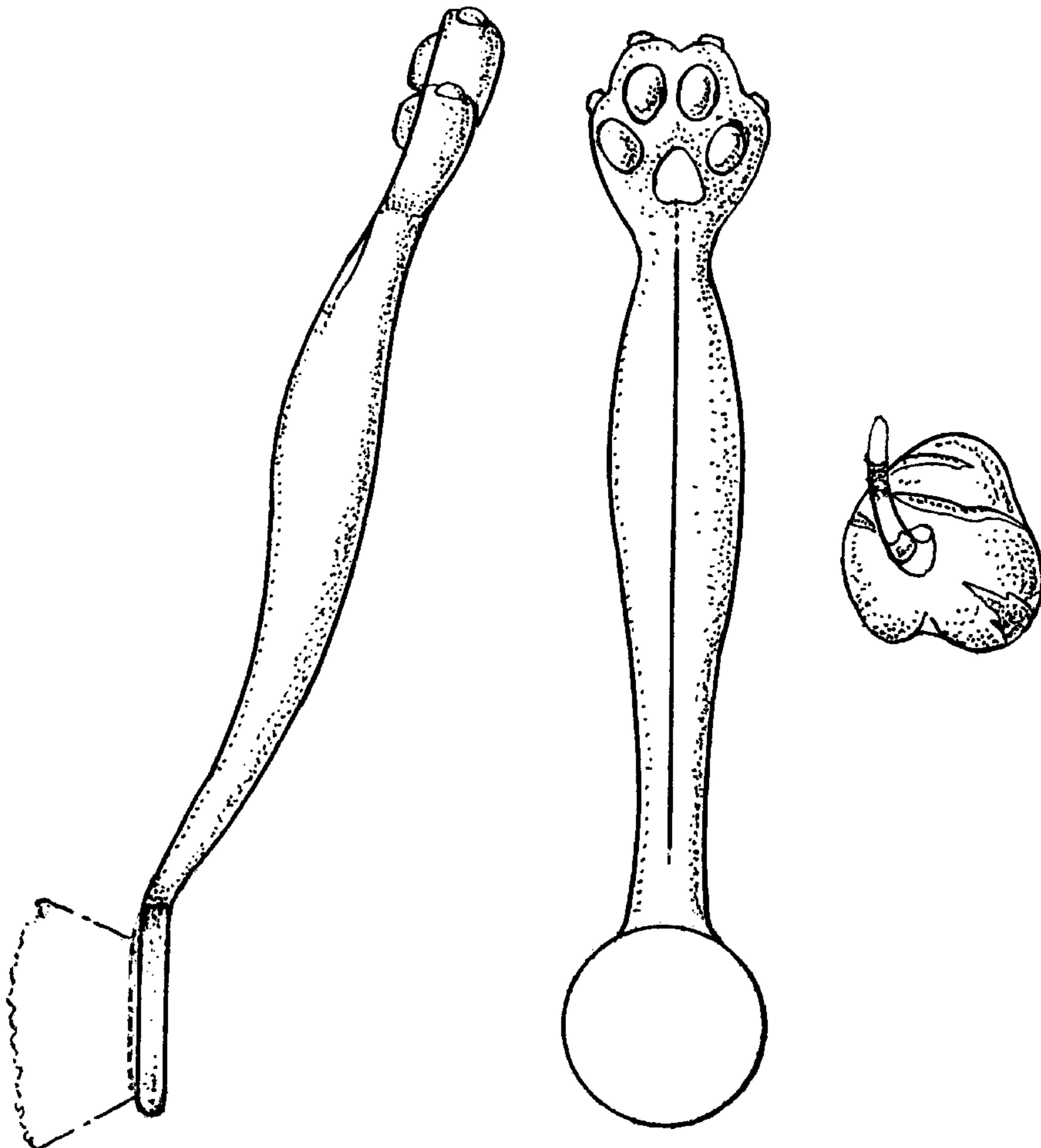
FIG. 3 is a front elevational view of FIG. 1;

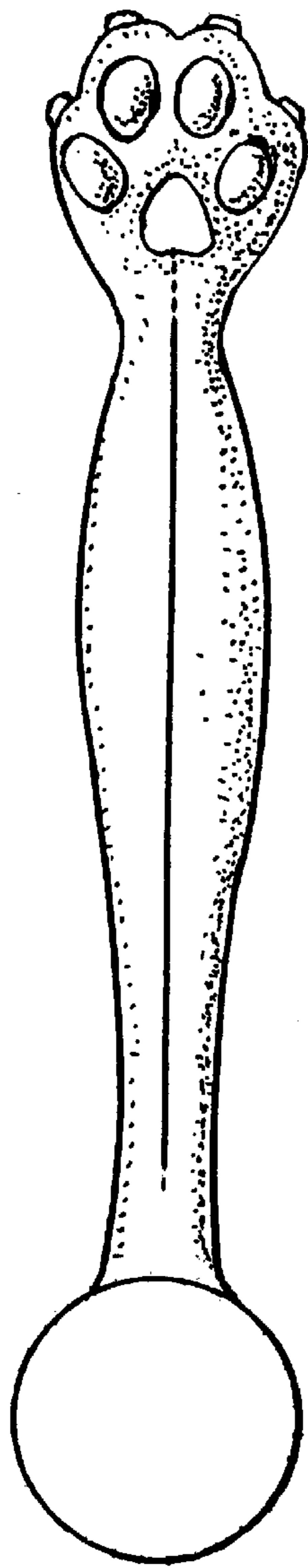
FIG. 4 is left side elevational view of the hook portion, shown separately for ease of illustration; and,

FIG. 5 is a perspective view of FIG. 4.

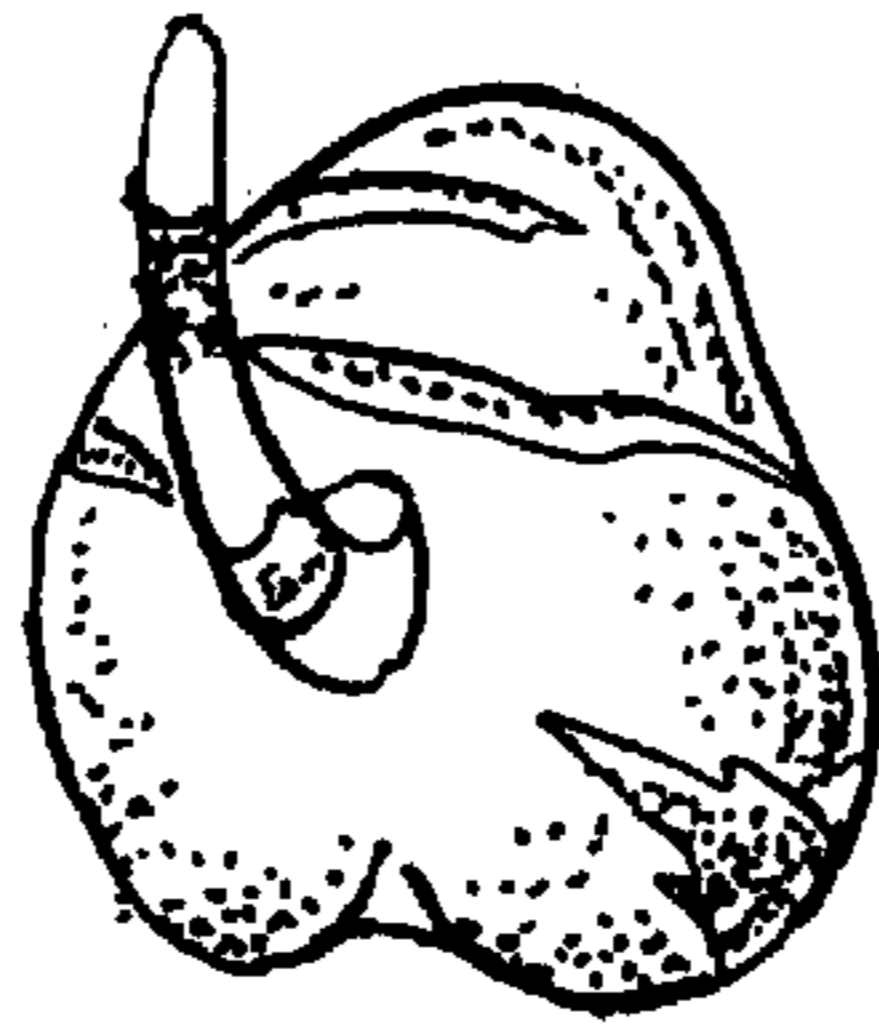
The broken lines are for illustrative purposes only and form no part of the claimed design.

**1 Claim, 1 Drawing Sheet**



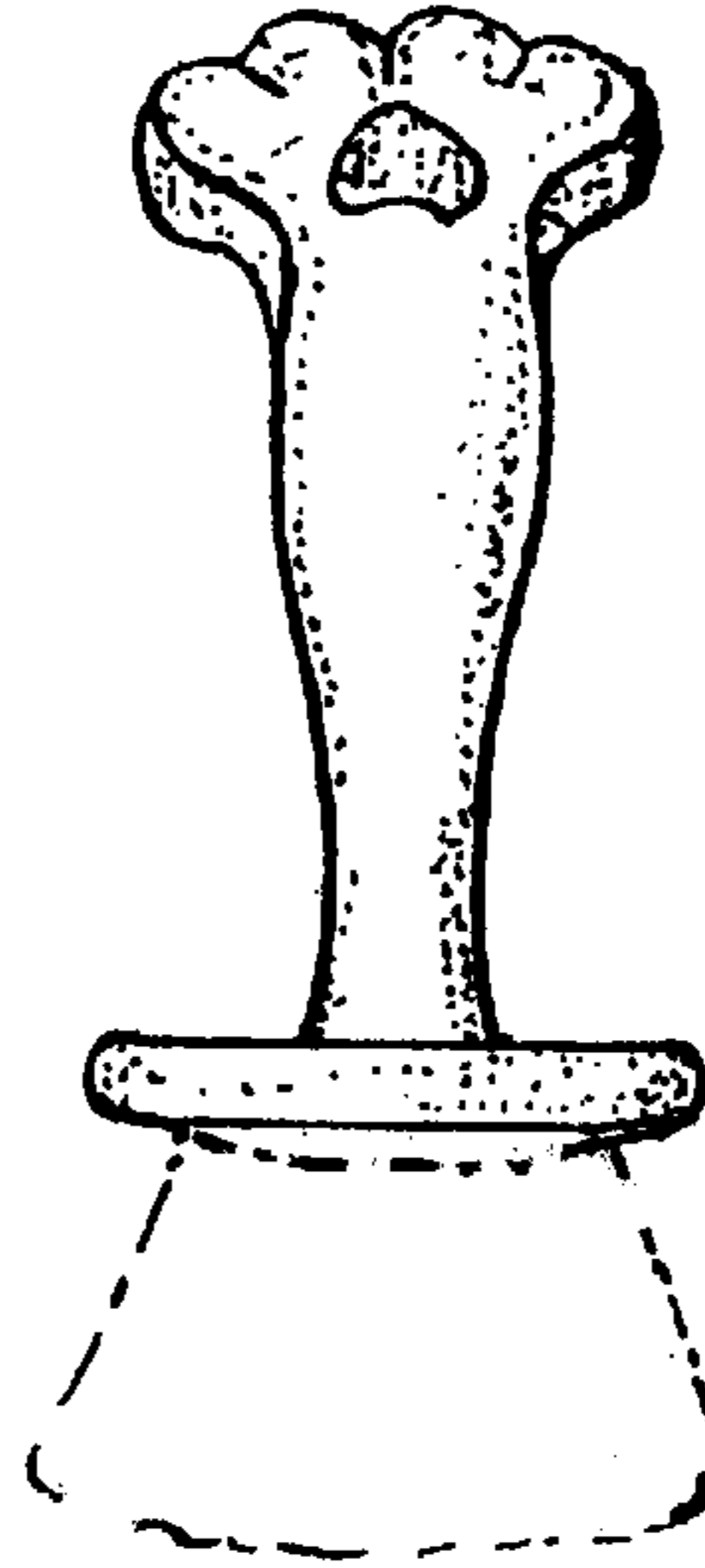


*FIG. 2.*

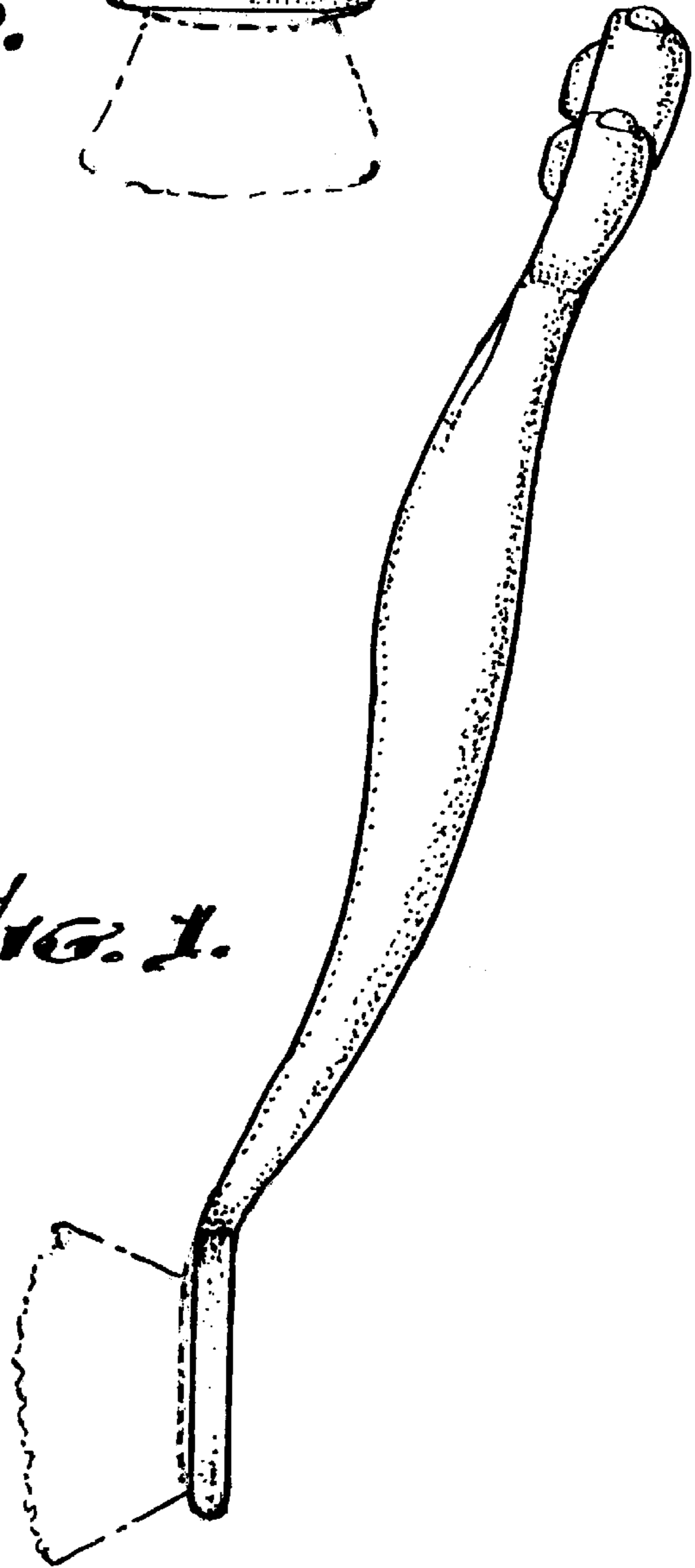


*FIG. 5.*

*FIG. 3.*



*FIG. 1.*



*FIG. 4.*

