



US00D446000B1

(12) **United States Design Patent**
Price

(10) **Patent No.:** **US D446,000 S**

(45) **Date of Patent:** **** Aug. 7, 2001**

(54) **FOOTWEAR**

(75) **Inventor:** **Tull H. Price**, Queens Park (AU)

(73) **Assignee:** **Royal Management PTY Limited**,
Alexandria (AU)

(**) **Term:** **14 Years**

(21) **Appl. No.:** **29/118,745**

(22) **Filed:** **Feb. 15, 2000**

(30) **Foreign Application Priority Data**

Aug. 16, 1999 (AU) 2613/99

(51) **LOC (7) Cl.** **02-04**

(52) **U.S. Cl.** **D2/907; D2/902; D2/944;**
D2/943; D2/969

(58) **Field of Search** **D2/969, 972, 907,**
D2/902, 903, 923, 919, 943, 944, 910;
36/113, 114, 126-131, 3 A, 8.1-8.4, 11,
45, 50.1

(56) **References Cited**

U.S. PATENT DOCUMENTS

D. 394,742 * 6/1998 Gaudio D2/969
D. 414,018 * 9/1999 Cook D2/910

D. 422,128 * 4/2000 Adler D2/907
D. 426,372 * 6/2000 Price D2/902
D. 437,991 * 2/2001 Matis D2/969

* cited by examiner

Primary Examiner—Louis S. Zarfes

Assistant Examiner—Gregory Andoll

(74) *Attorney, Agent, or Firm*—Darby & Darby

(57) **CLAIM**

The ornamental design for footwear, as shown and described.

DESCRIPTION

FIG. 1 is a top plan view of footwear showing my new design;

FIG. 2 is a front elevational view thereof;

FIG. 3 is a rear elevational view thereof;

FIG. 4 is a left side elevational view thereof;

FIG. 5 is an inverted plan view thereof;

FIG. 6 is a perspective view thereof; and,

FIG. 7 is a right elevational view thereof.

The broken line showing of the bottom of the shoe is for illustrative purposes only and forms no part of the claimed design.

1 Claim, 3 Drawing Sheets

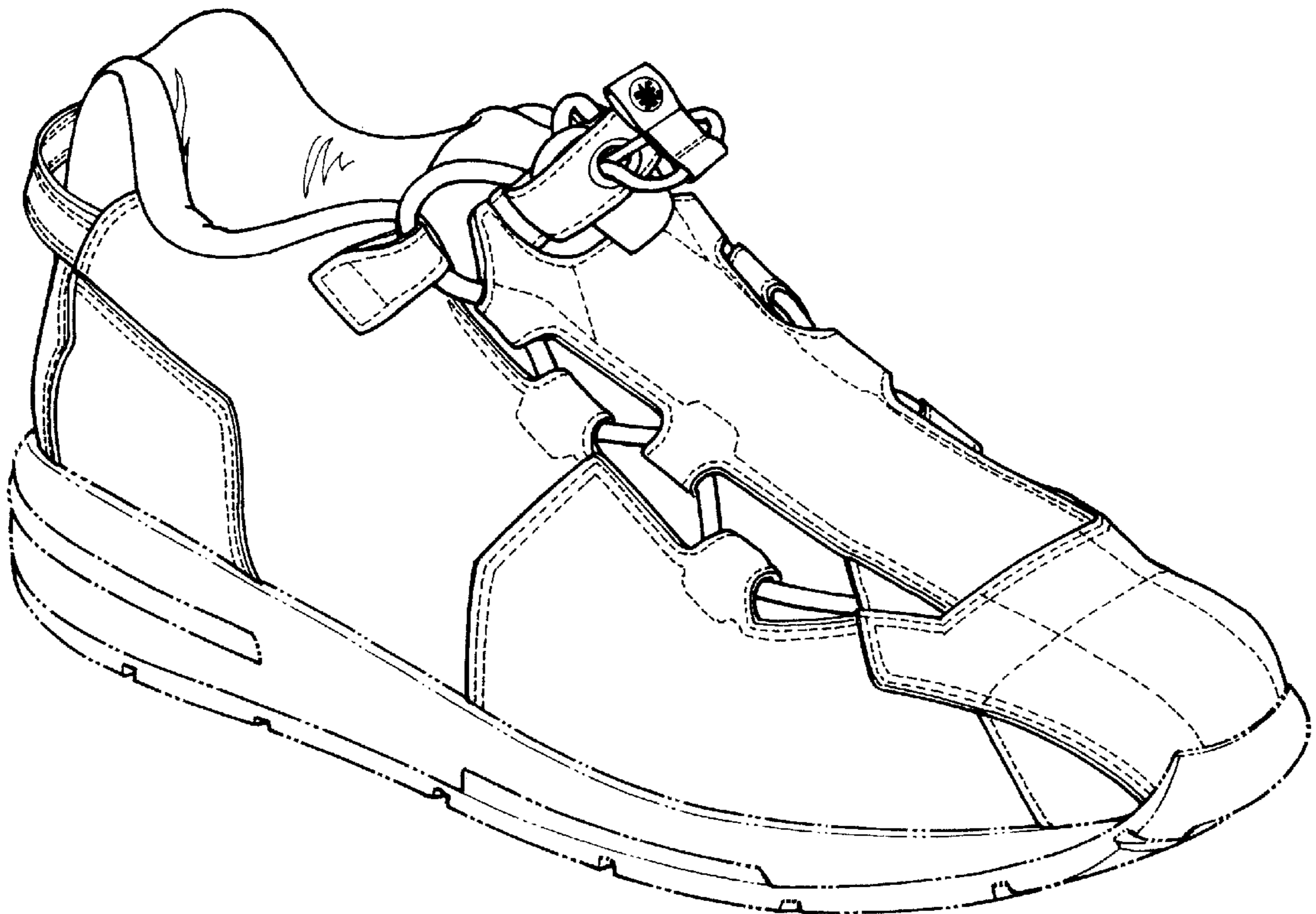

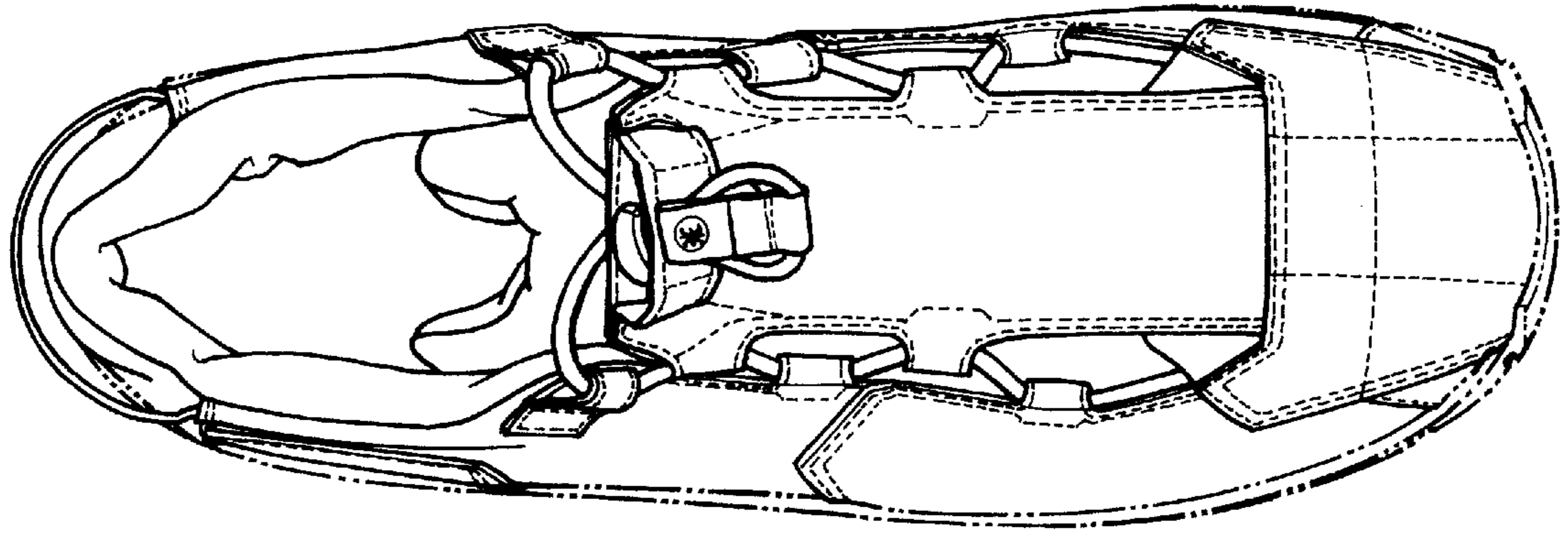

FIG. 1

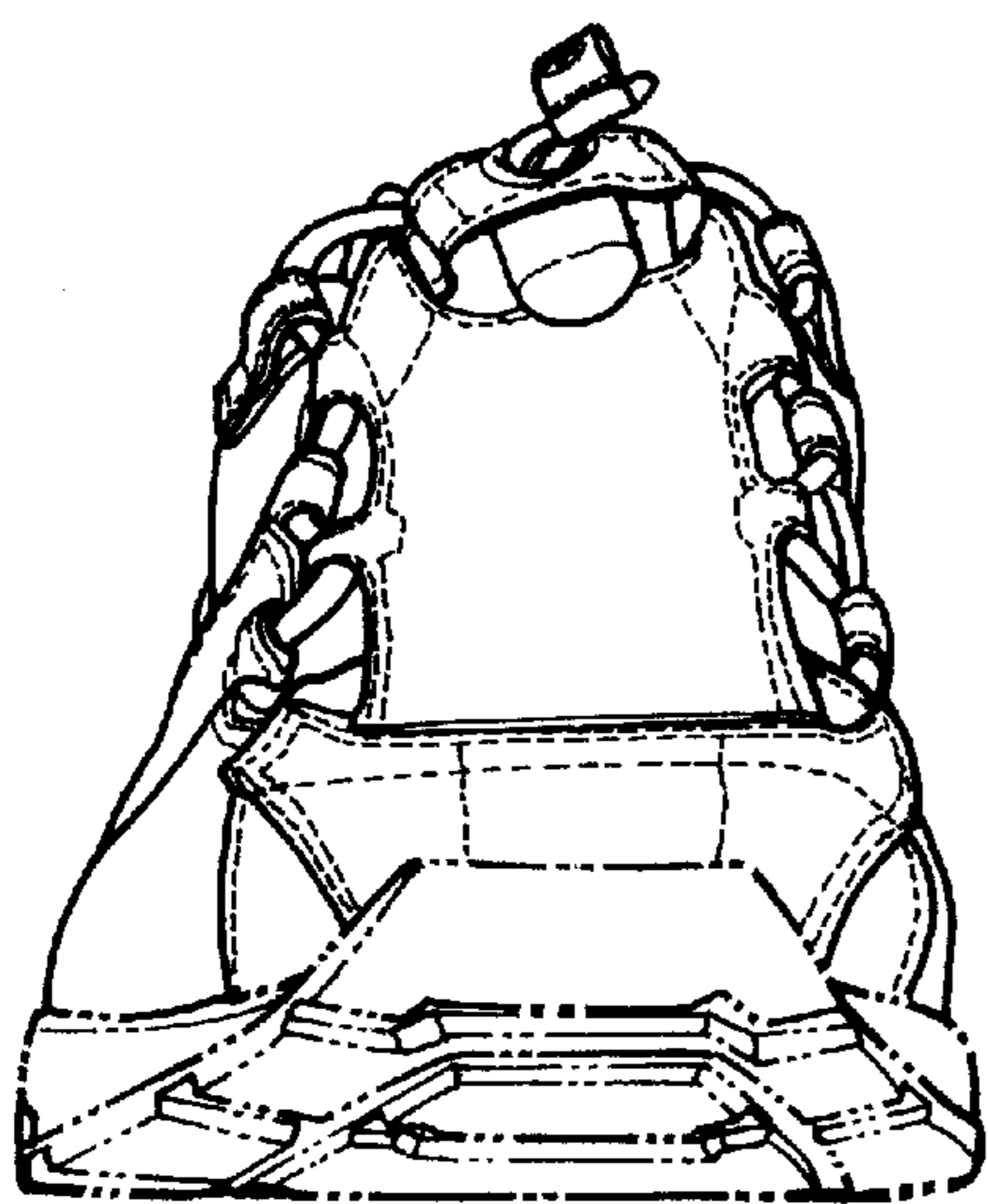

FIG. 2

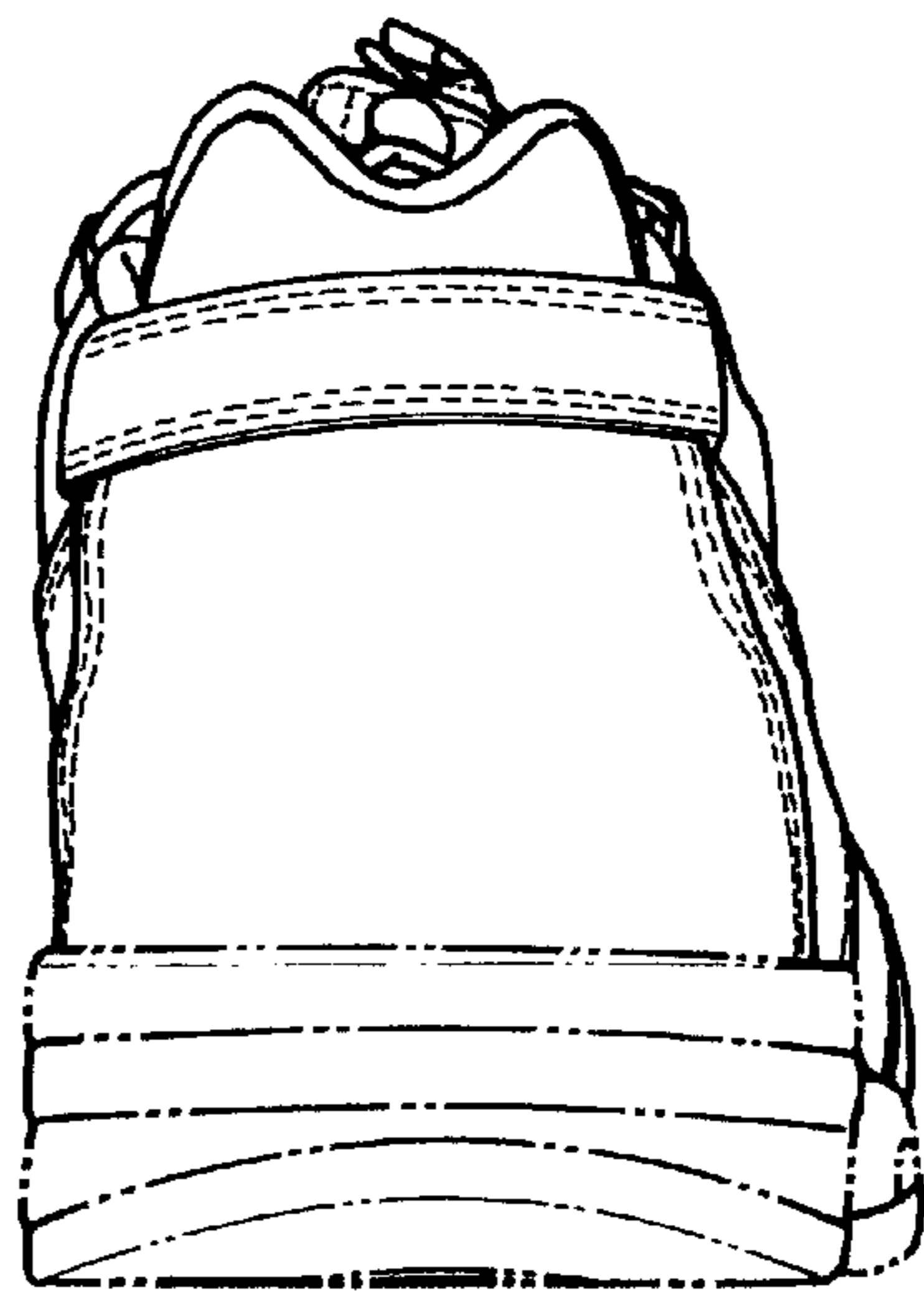

FIG. 3

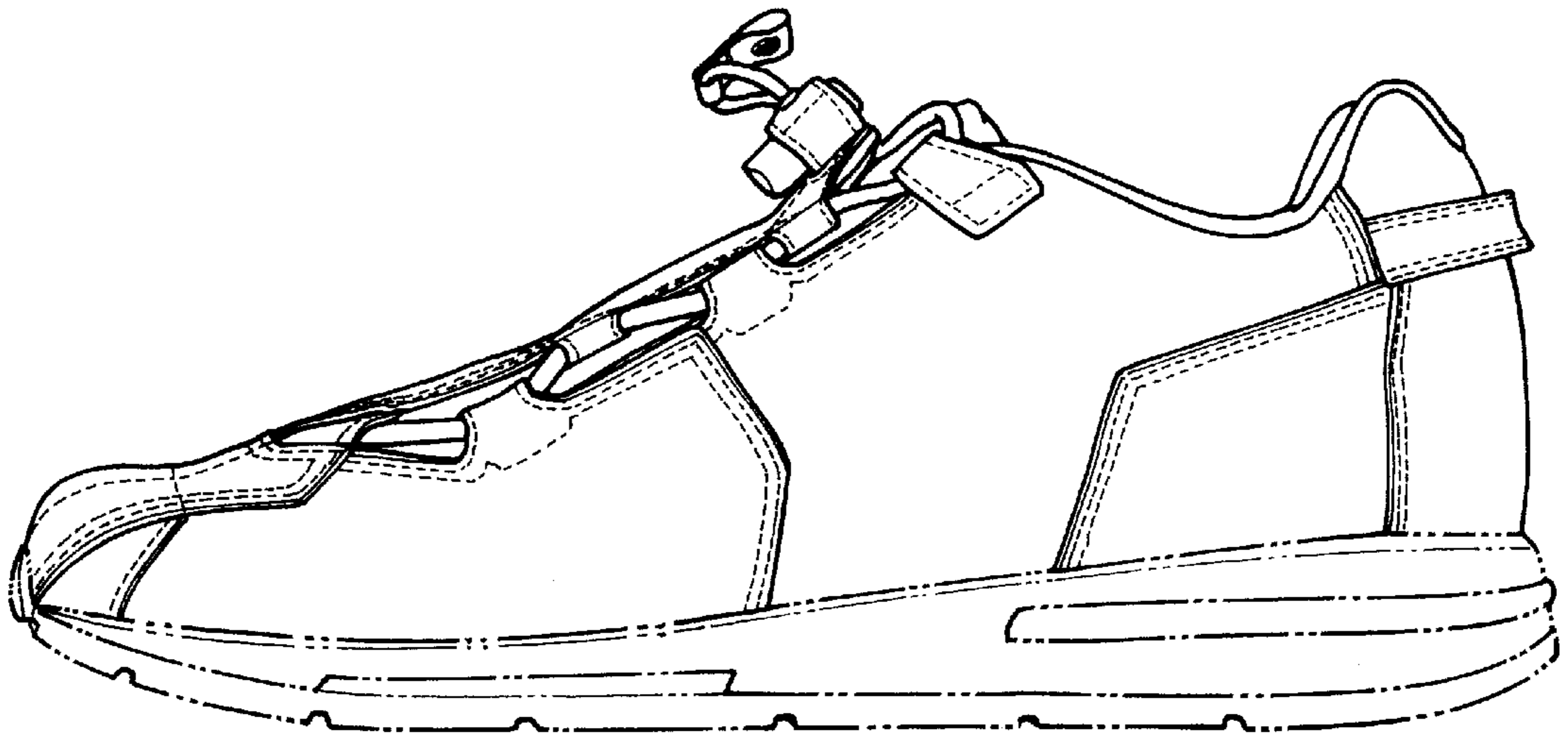

FIG. 4

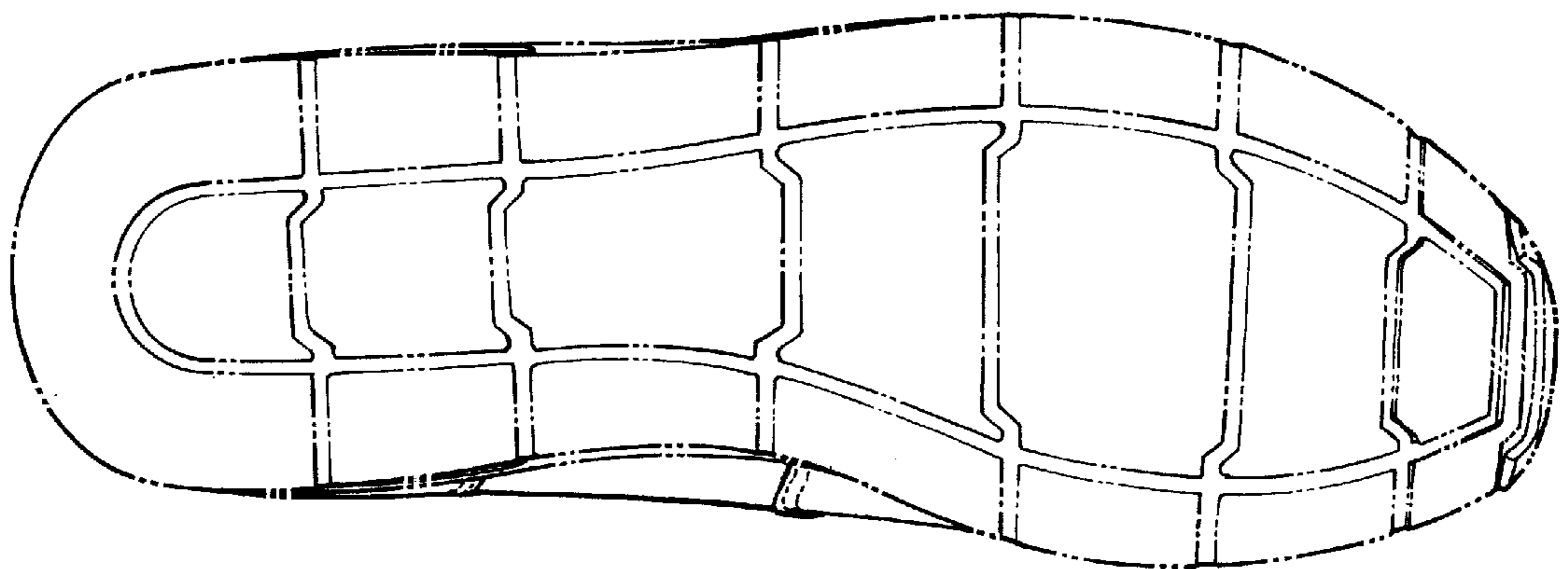

FIG. 5

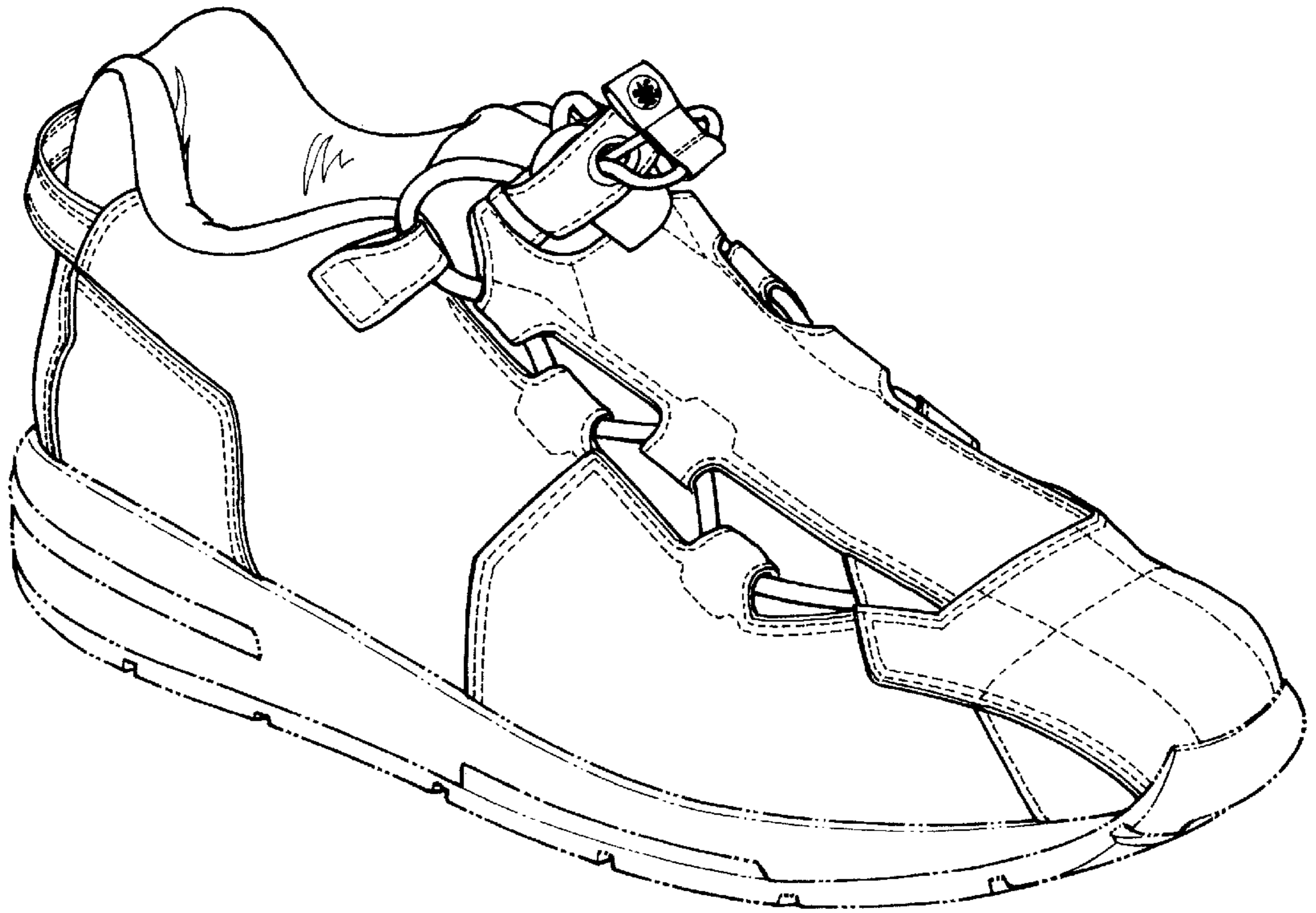

FIG. 6

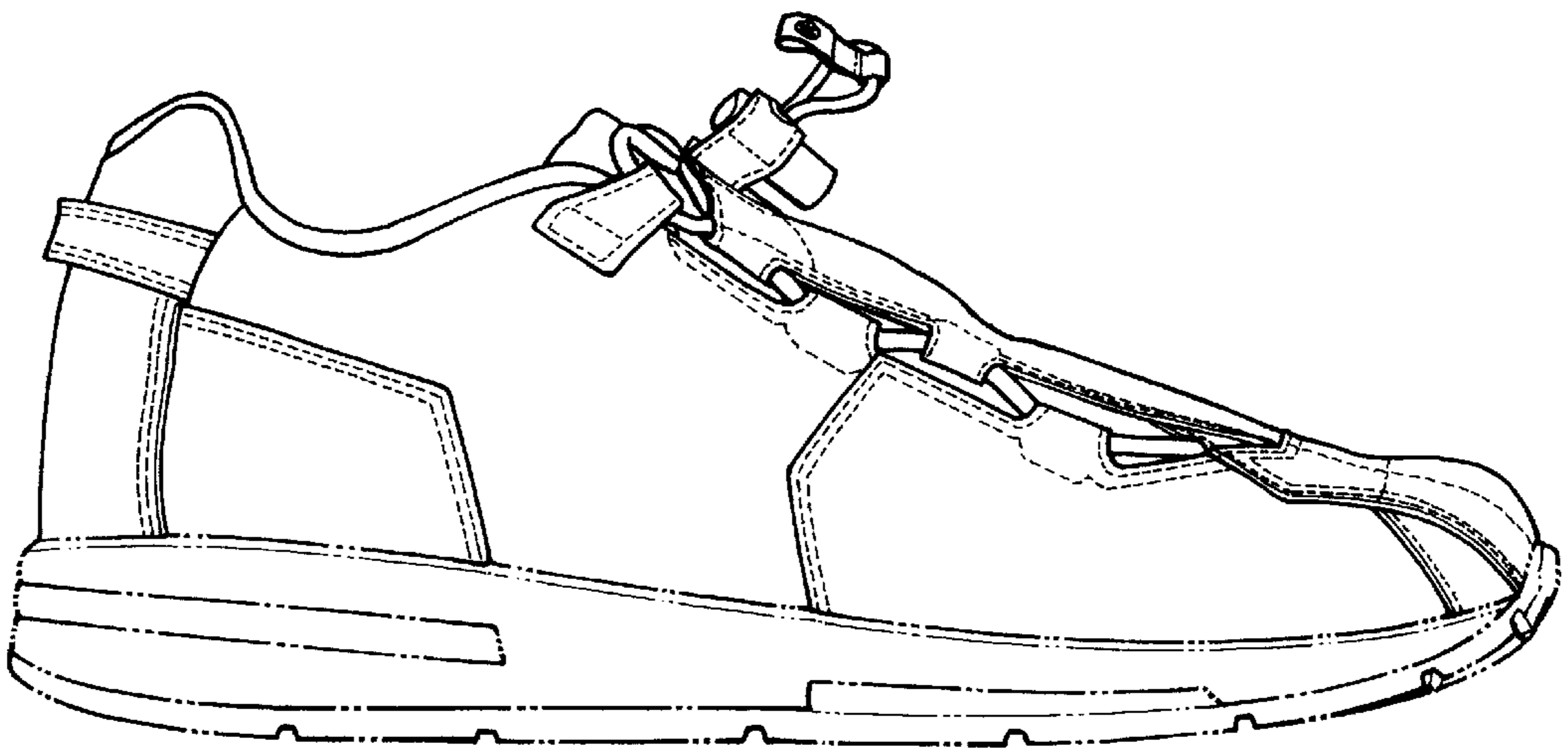

FIG. 7