



US00D445949S

(12) **United States Design Patent**  
**Dolan**

(10) **Patent No.:** **US D445,949 S**

(45) **Date of Patent:** **\*\* Jul. 31, 2001**

(54) **SUPPORT ARM FOR DESK LAMP**

*Primary Examiner*—Susan J. Lucas

(76) **Inventor:** **Patrick S. Dolan**, 1901 NW. Upshur St., Portland, OR (US) 97209

(\*\*) **Term:** **14 Years**

(21) **Appl. No.:** **29/134,941**

(22) **Filed:** **Dec. 29, 2000**

(51) **LOC (7) Cl.** ..... **26-99**

(52) **U.S. Cl.** ..... **D26/155**

(58) **Field of Search** ..... D26/108, 109, D26/107, 60-66, 142, 155; 362/410-414, 267, 269, 281, 285, 418, 419, 420

(56) **References Cited**

**U.S. PATENT DOCUMENTS**

D. 354,370 \* 1/1995 Stromberg ..... D26/109

**OTHER PUBLICATIONS**

Murray Feiss, Bronx NY, Cat. vol. 2000, 2000 Model 8711 p. 209.

Meyda Tiffany, Yorkville, NY, Cat. D, p. 60, Model D60-3 2000.

\* cited by examiner

(57) **CLAIM**

The ornamental design for support arm for desk lamp, as shown and described.

**DESCRIPTION**

FIG. 1 is a perspective view thereof;

FIG. 2 is a front elevational view thereof;

FIG. 3 is a right side view, the left side view being a mirror image;

FIG. 4 is a back view thereof;

FIG. 5 is a top plan view thereof; and,

FIG. 6 is a bottom plan view thereof.

The broken lines shown in the drawing are environmental only and form no part of the claimed design.

**1 Claim, 6 Drawing Sheets**

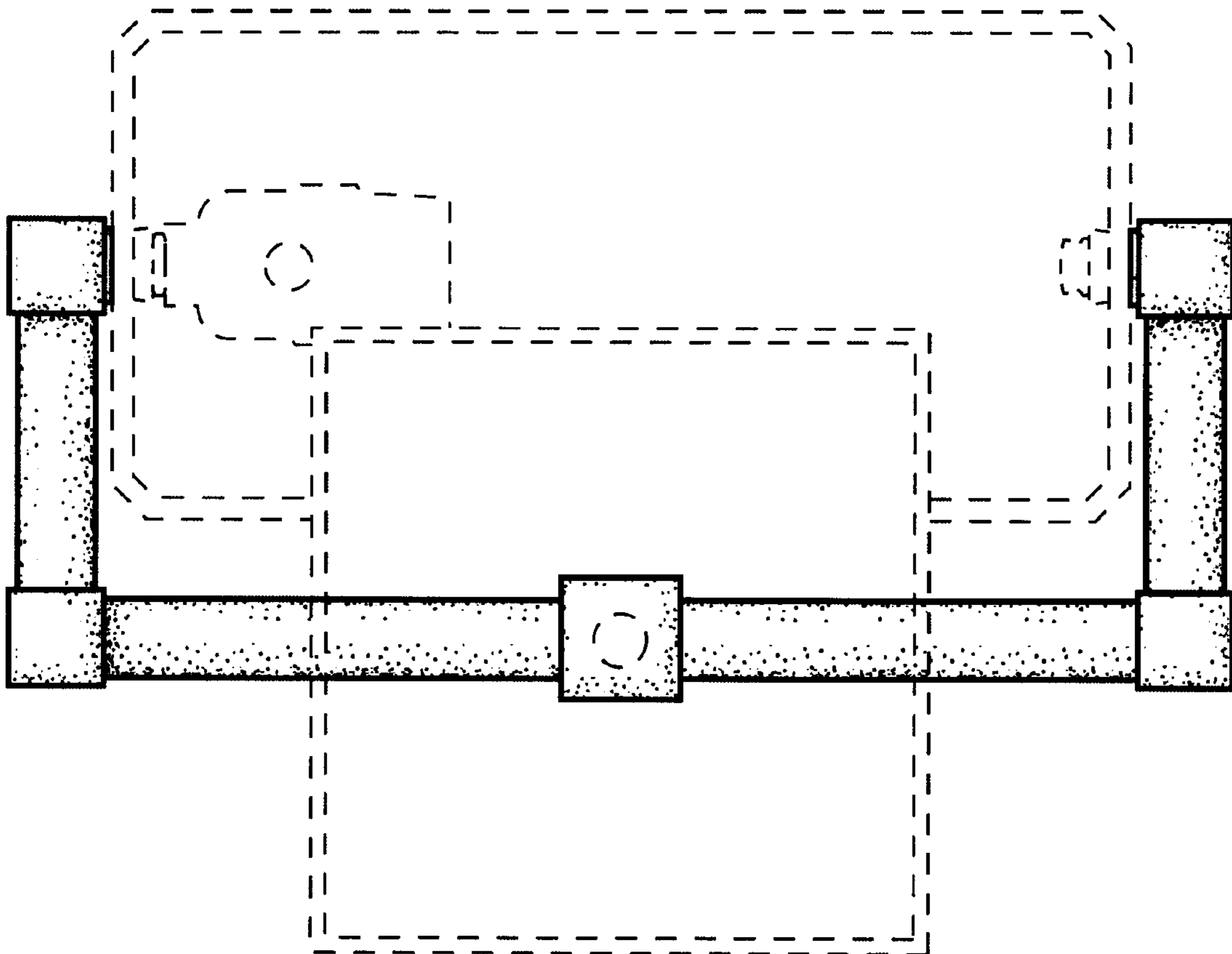

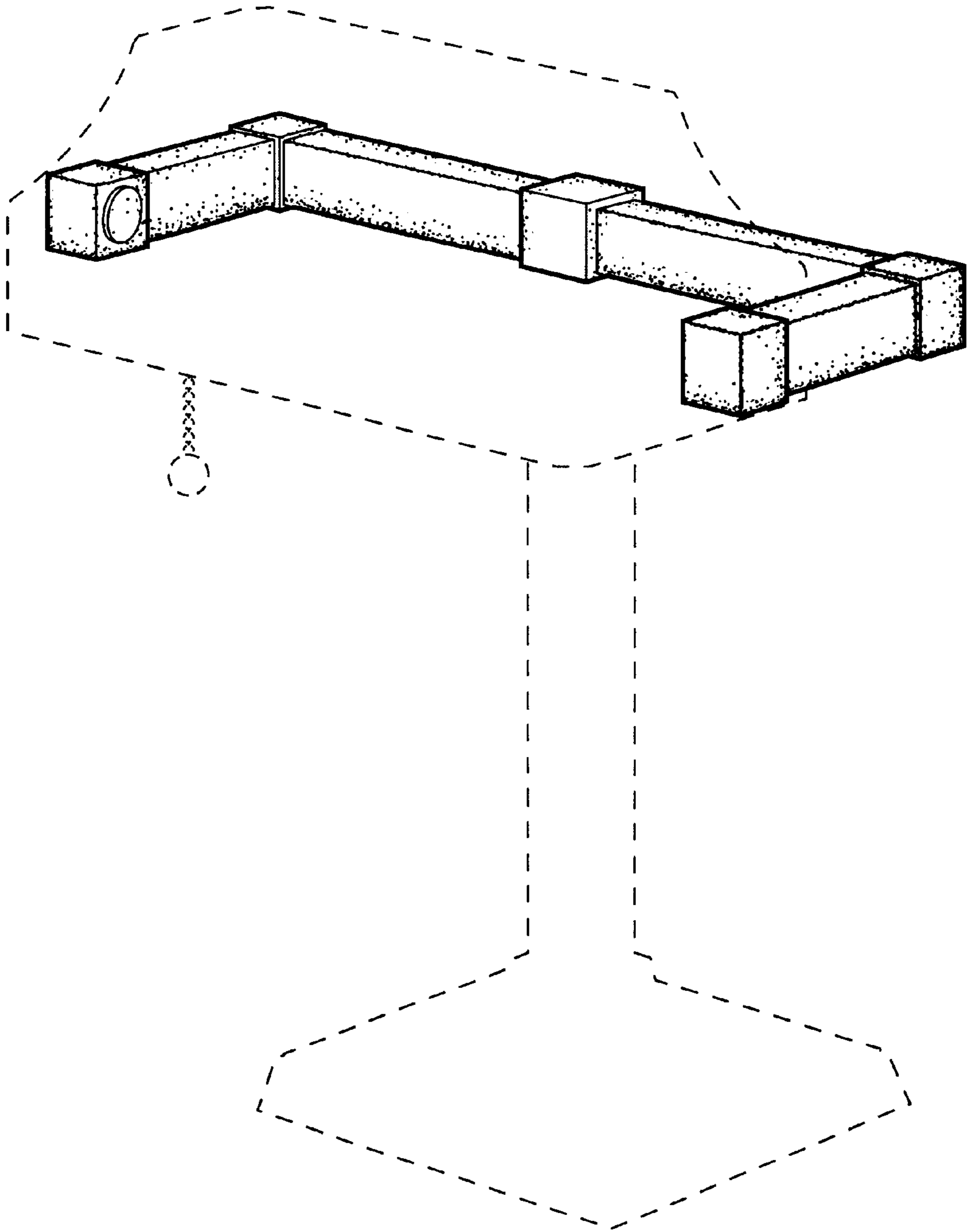

FIG. 1

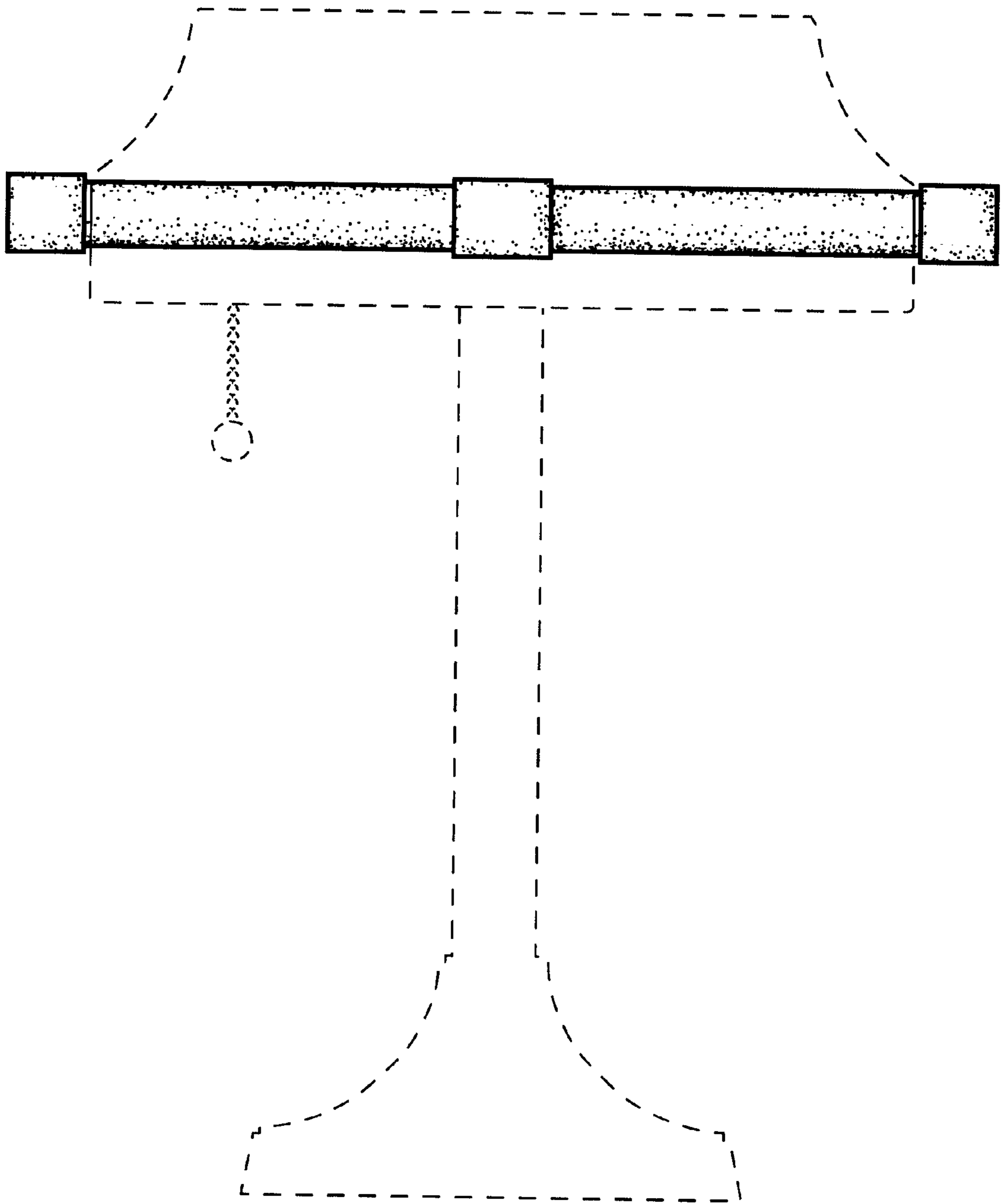

FIG. 2

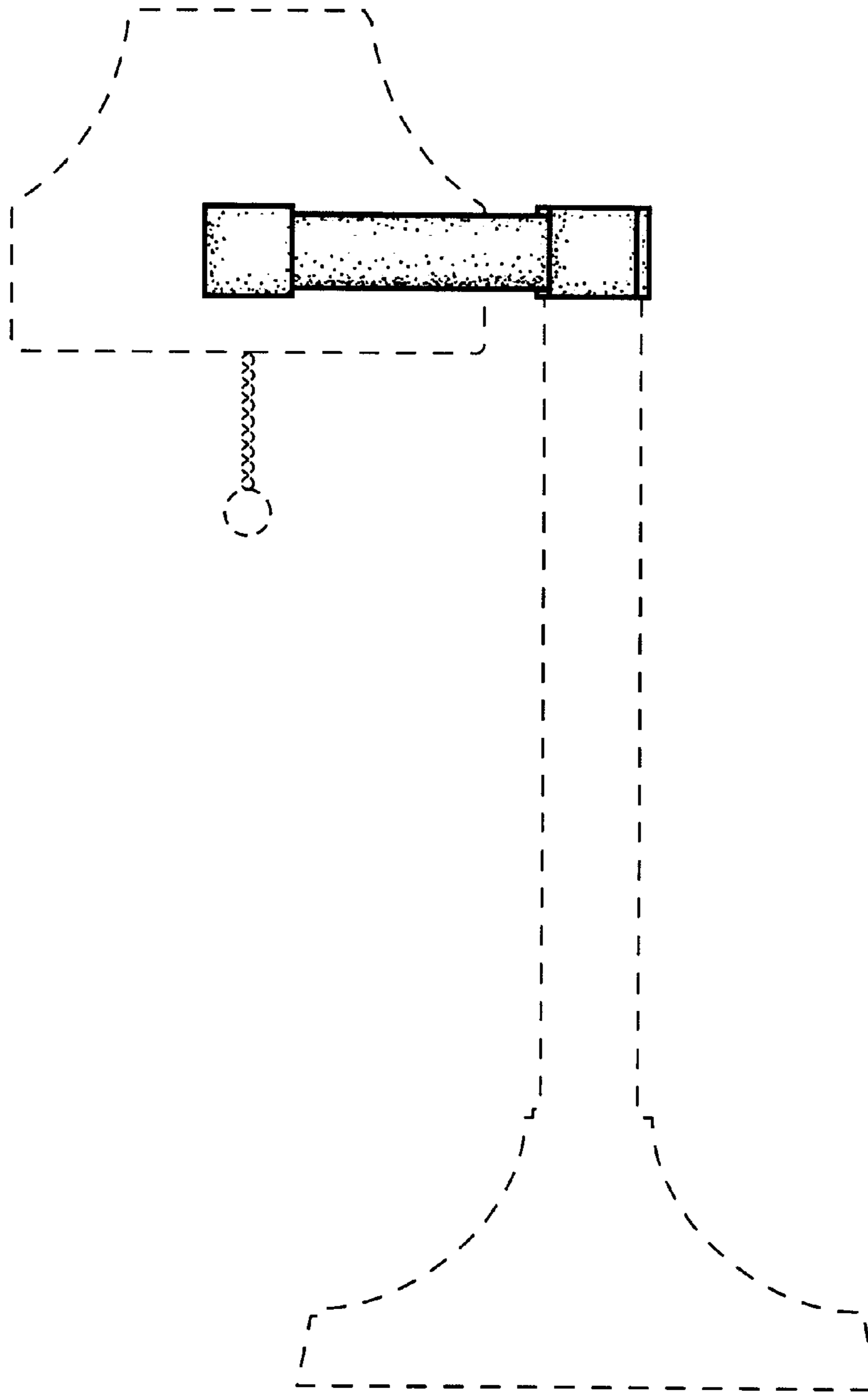

FIG. 3

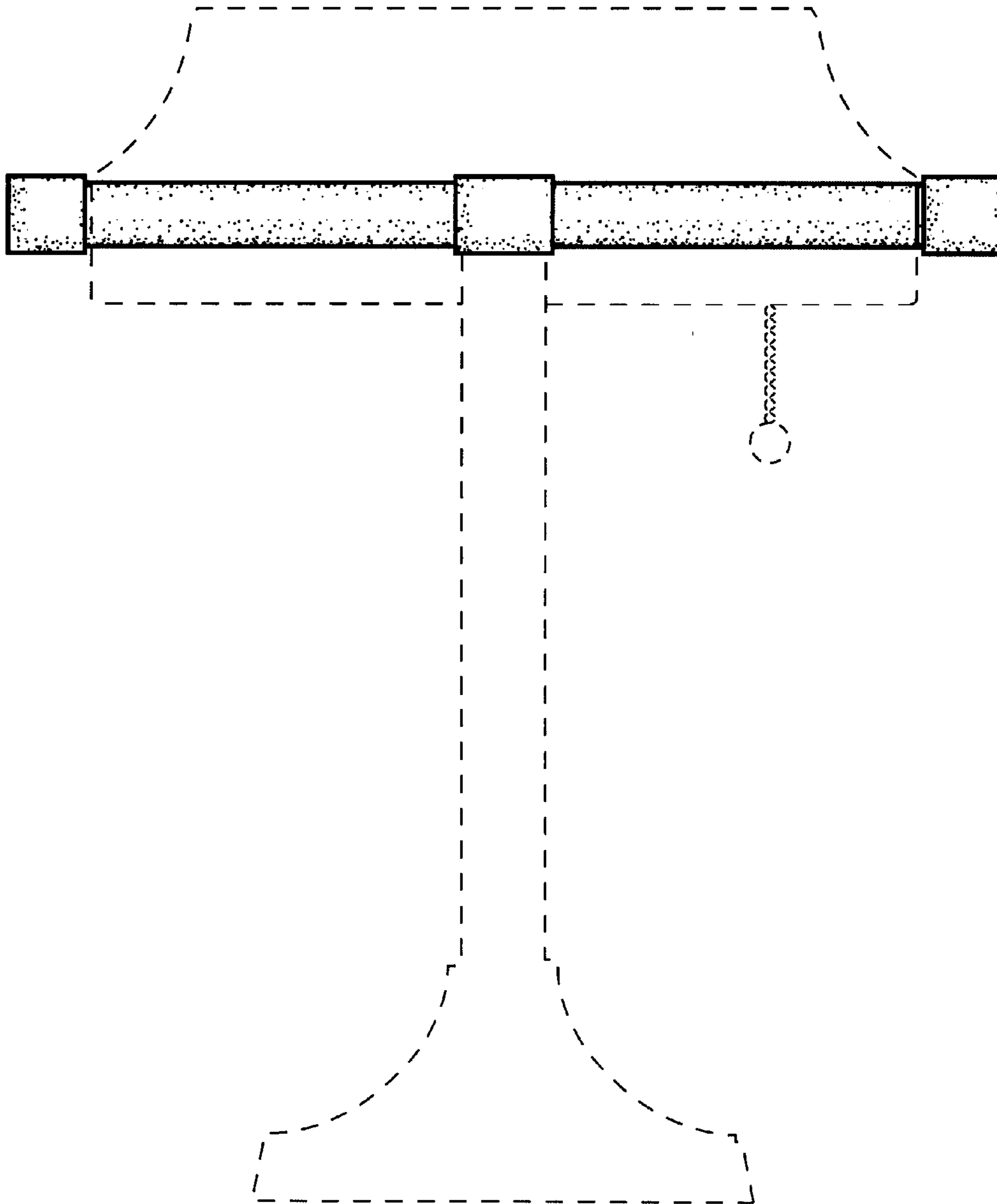

FIG. 4

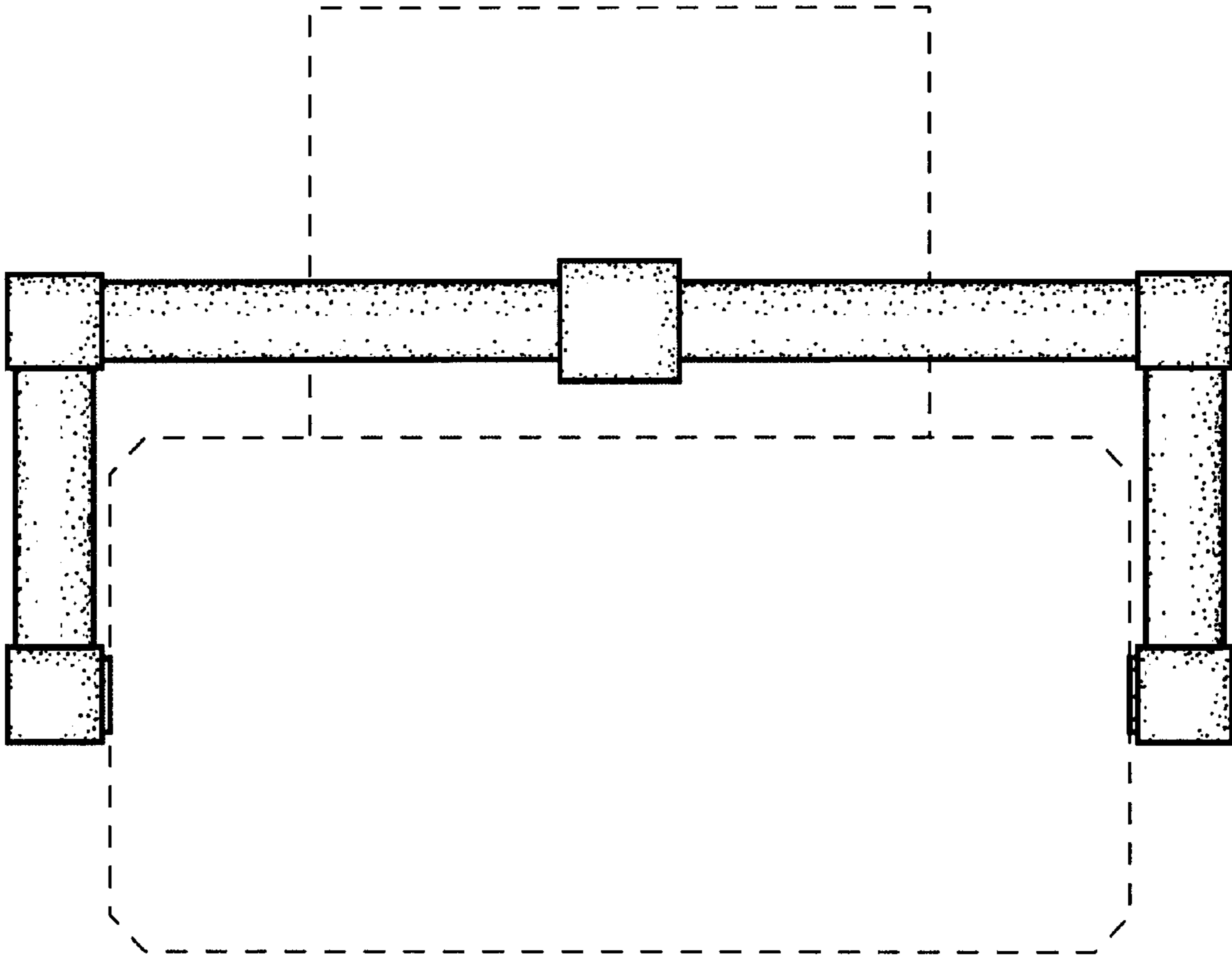

FIG. 5

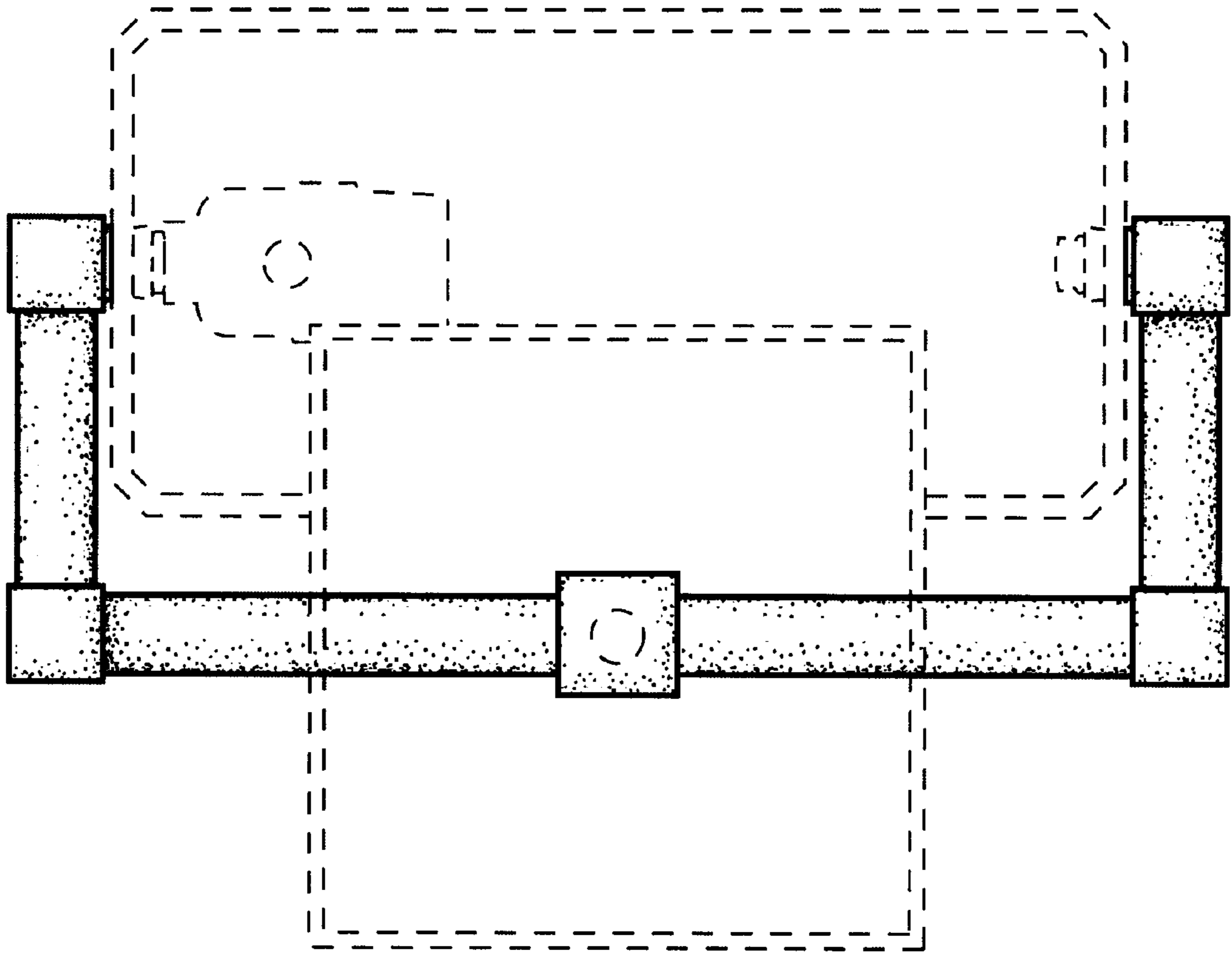

FIG. 6