



US00D445943S

(12) **United States Design Patent**  
**Littman**

(10) **Patent No.:** **US D445,943 S**

(45) **Date of Patent:** **\*\* Jul. 31, 2001**

(54) **SCONCE LIGHTING FIXTURE**

Taiwan Lighting, Nov. 1997, p. 173, wall lamp # 8702S.\*

(75) Inventor: **Sandra E. Littman**, New York, NY  
(US)

\* cited by examiner

(73) Assignee: **Sandy Littman, Inc.**, New York, NY  
(US)

*Primary Examiner*—Susan J. Lucas

(\*\*) Term: **14 Years**

(74) *Attorney, Agent, or Firm*—Schweitzer Cornman Gross & Bondell LLP

(21) Appl. No.: **29/130,786**

(57) **CLAIM**

(22) Filed: **Oct. 6, 2000**

I claim the ornamental design for a sconce lighting fixture, as shown and described.

**Related U.S. Application Data**

**DESCRIPTION**

(62) Division of application No. 29/103,695, filed on Apr. 20, 1999, now Pat. No. Des. 440,343.

(51) **LOC (7) Cl.** ..... **26-05**

FIG. 1 is a front elevational view embodying my design for a sconce lighting fixture;

(52) **U.S. Cl.** ..... **D26/87**

FIG. 2 is a rear elevational view thereof;

(58) **Field of Search** ..... D26/72, 87, 92,  
D26/142, 155; 362/147, 432

FIG. 3 is a side elevational view thereof; and,

(56) **References Cited**

FIG. 4 is a top plan view thereof, the bottom being a mirror image.

**PUBLICATIONS**

Manning Collection , Feb. 1992, p. 23, wall lamp # Model DS-62-23A-PL.\*

Progress Lighting catalog, 1992, p. 19, wall lamp # P7176-51.\*

**1 Claim, 1 Drawing Sheet**

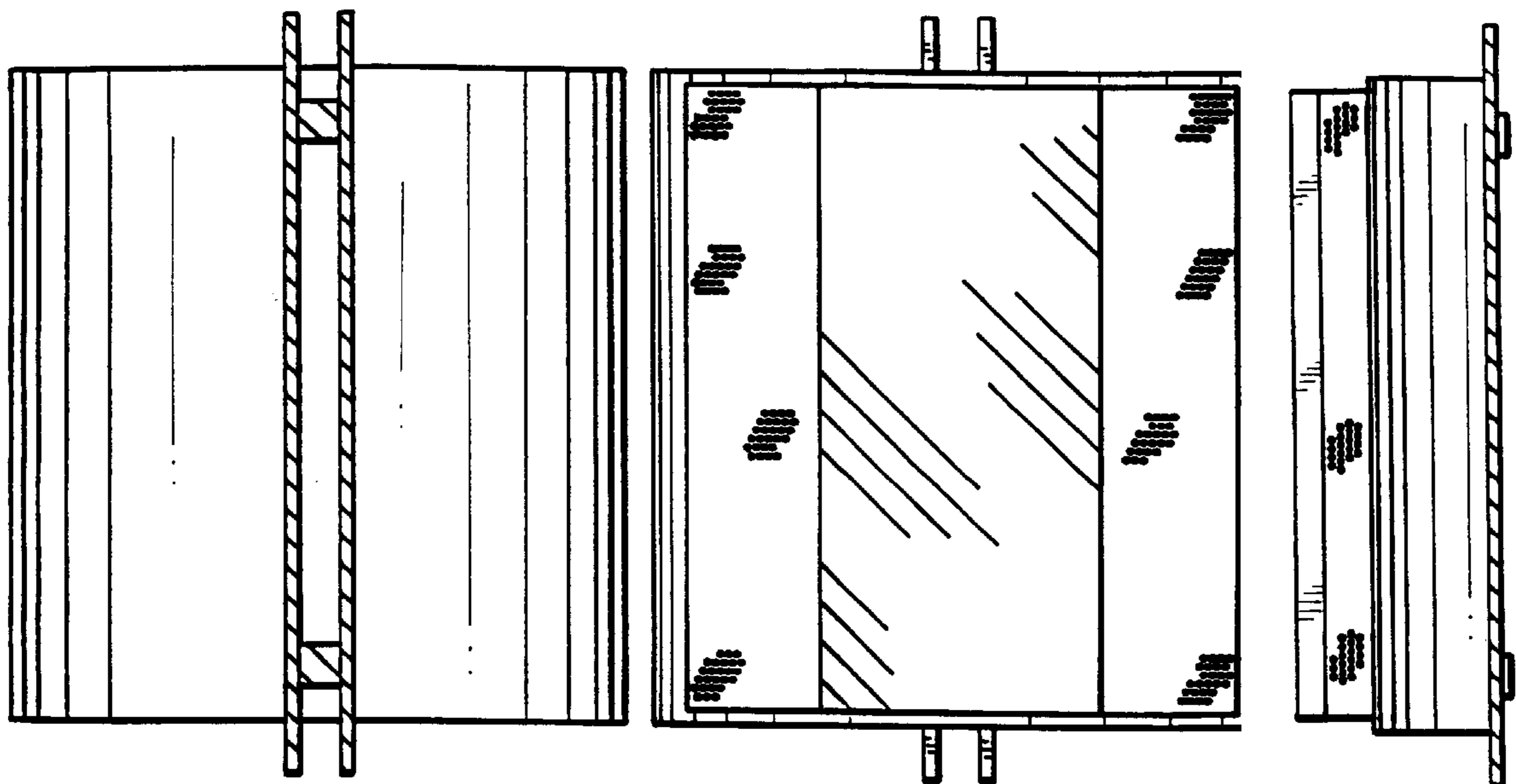

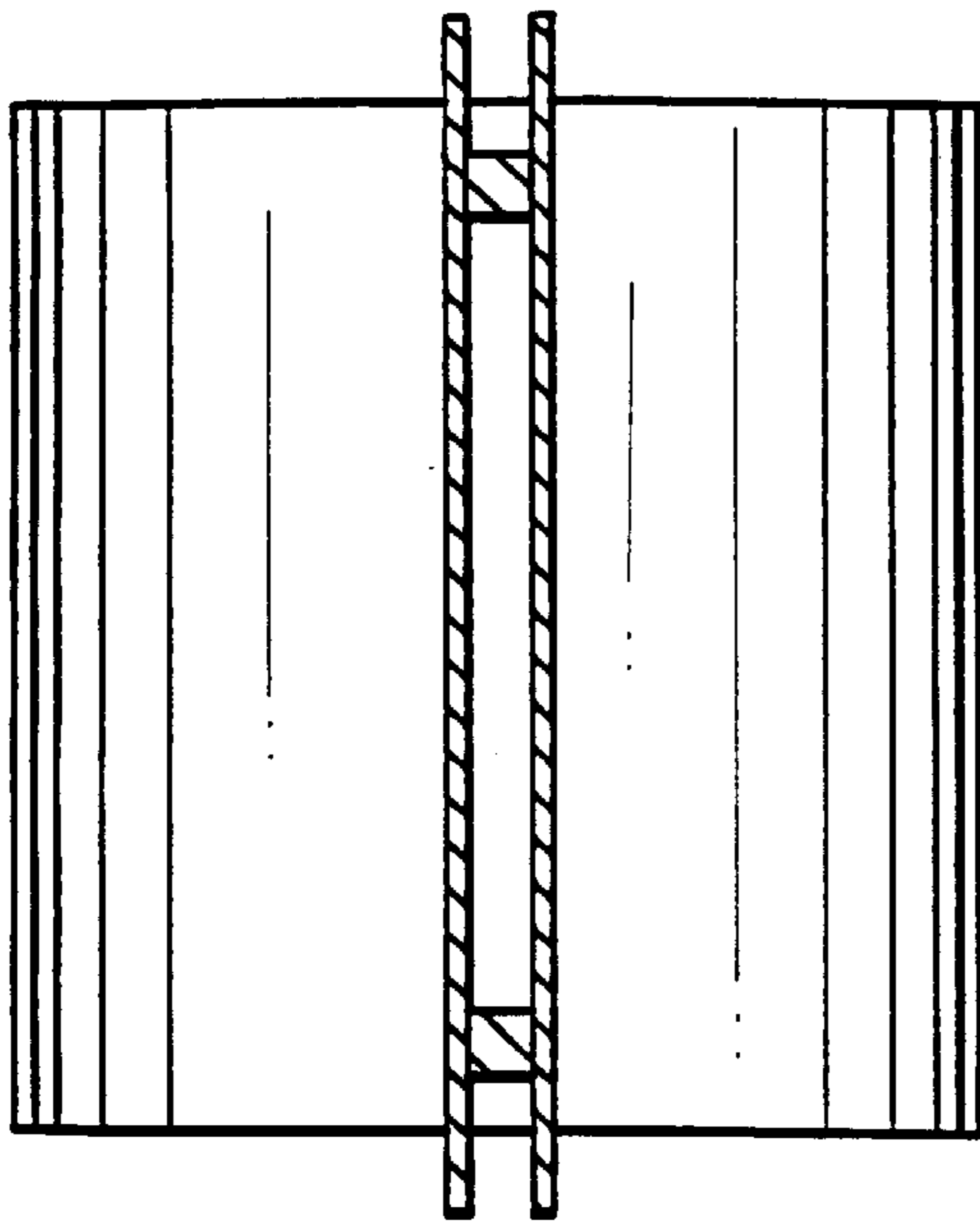

FIG. 1

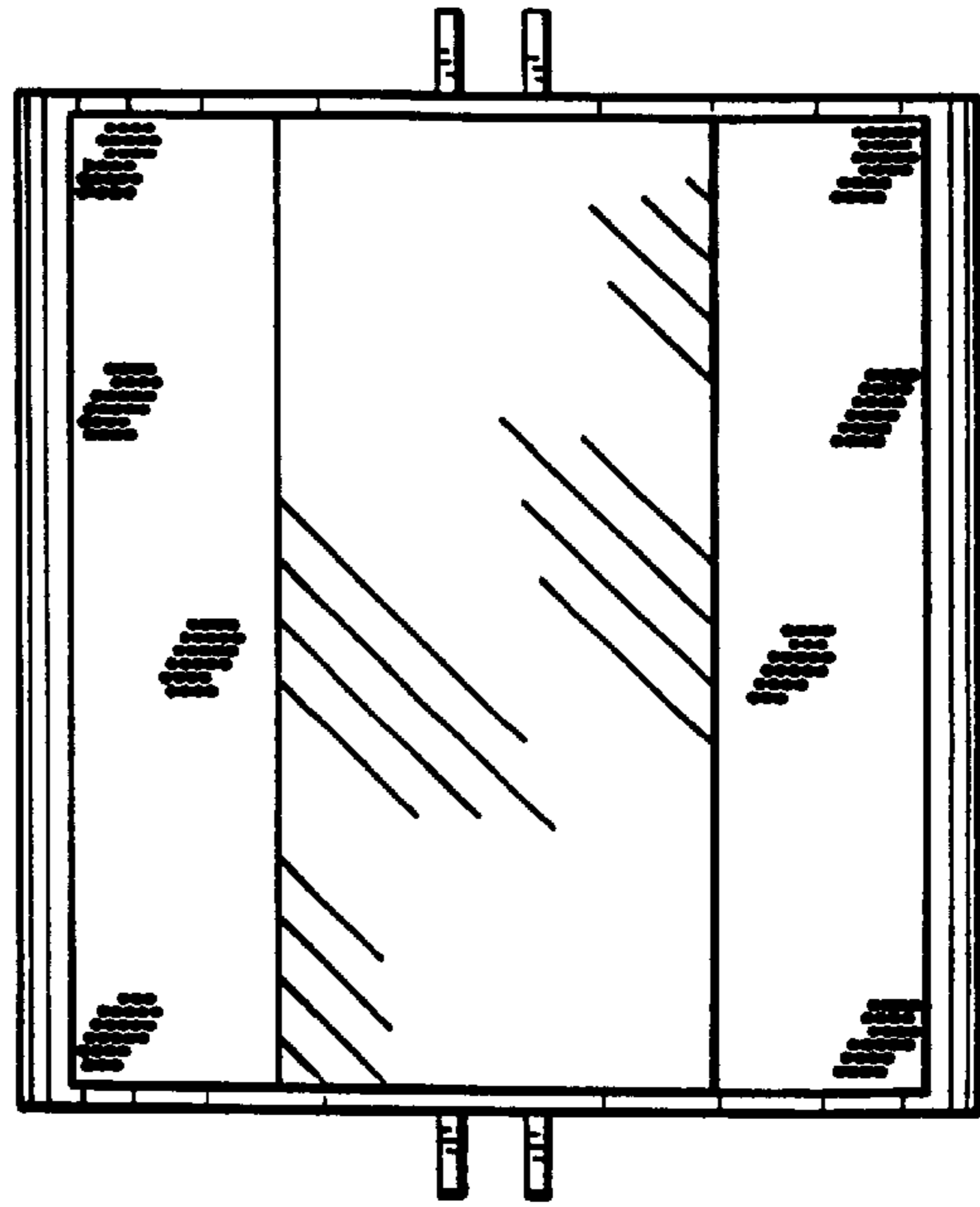

FIG. 2

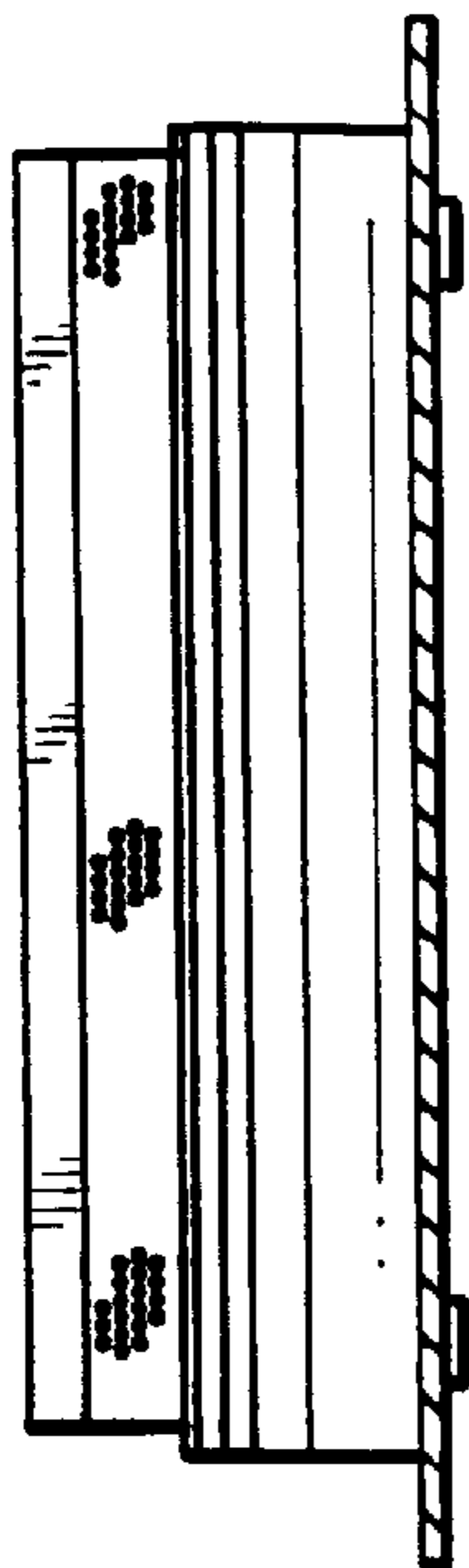

FIG. 3

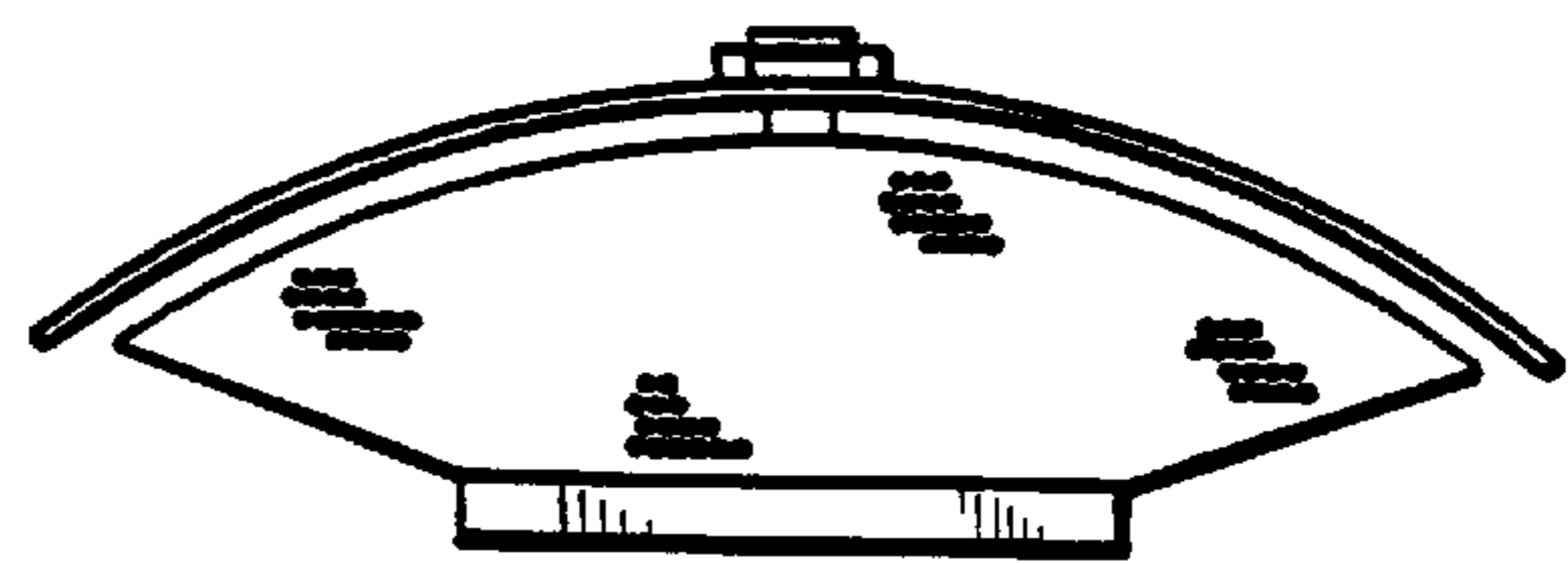

FIG. 4