



US00D445736S

(12) **United States Design Patent** (10) **Patent No.:** **US D445,736 S**  
**Sheu** (45) **Date of Patent:** **\*\* Jul. 31, 2001**

(54) **TIRE VALVE CAP**

D. 368,058 \* 3/1996 Robinson ..... D12/153  
5,181,977 \* 1/1993 Gneiding et al. .... 152/429

(75) Inventor: **Lih-Ching Sheu**, Tainan Hsien (TW)

\* cited by examiner

(73) Assignee: **Kuan Hsings Enterprise Corp.**, Tainan Hsien (TW)

*Primary Examiner*—Robert M. Spear

(74) *Attorney, Agent, or Firm*—Bacon & Thomas, PLLC

(\*\*) Term: **14 Years**

(57) **CLAIM**

(21) Appl. No.: **29/122,181**

The ornamental design for a tire valve cap, as shown and described.

(22) Filed: **Apr. 21, 2000**

**DESCRIPTION**

(51) **LOC (7) Cl.** ..... **12-15**

(52) **U.S. Cl.** ..... **D12/153**

(58) **Field of Search** ..... D12/153; D8/310, D8/312; D9/450, 453; D23/260; 74/558.5; 137/232; 138/89.1, 89.2, 89.3, 89.4, 96 R; 152/427, 428, 429, DIG. 7, DIG. 13; 220/288, 727; 285/901; 411/429, 925

FIG. 1 is a perspective view of the tire valve cap according to the present invention;

FIG. 2 is a front and rear view of the tire valve cap according to the present invention;

FIG. 3 is a left and right view of the tire valve cap according to the present invention;

FIG. 4 is a top view of the tire valve cap according to the present invention; and,

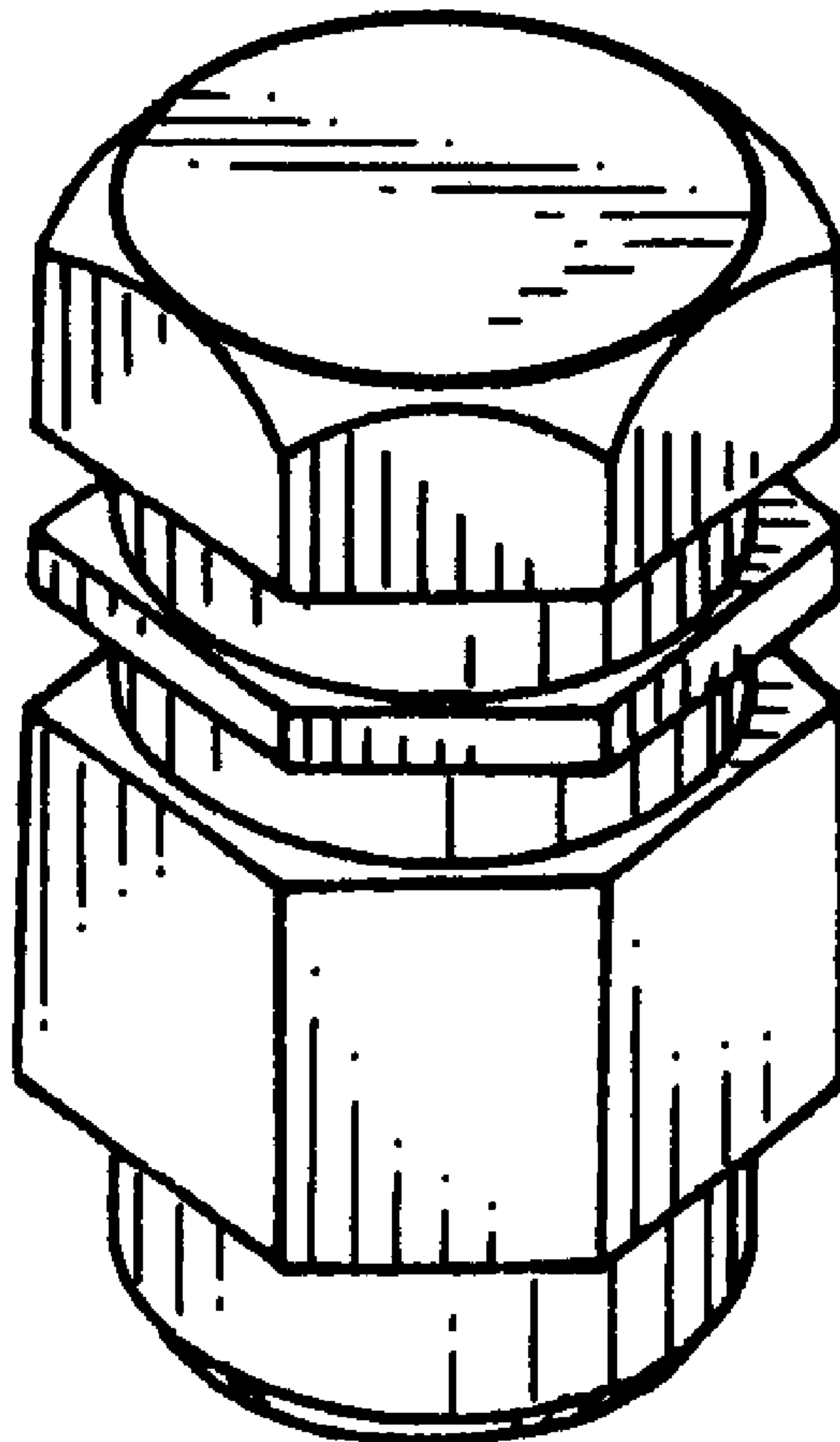
FIG. 5 is a bottom view of the tire valve cap according to the present invention.

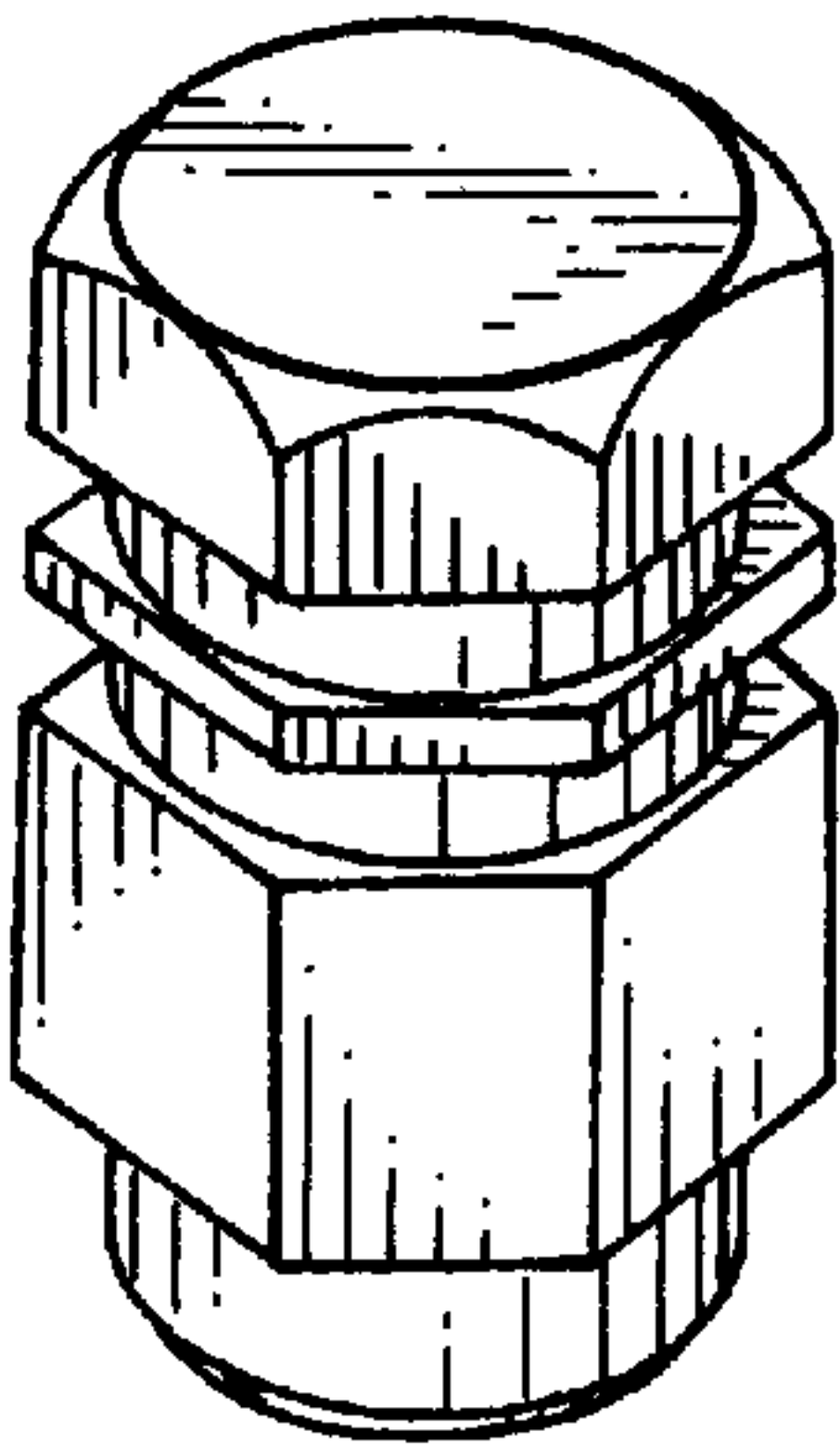
(56) **References Cited**

**U.S. PATENT DOCUMENTS**

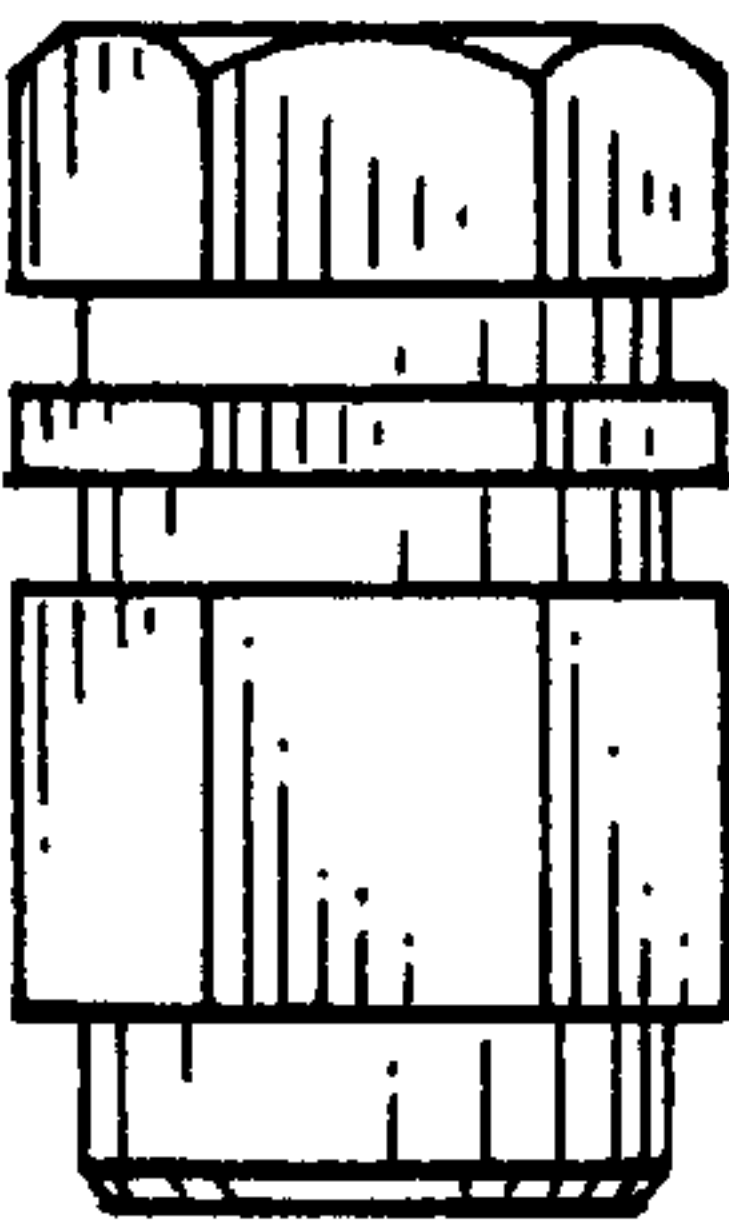
D. 306,420 \* 3/1990 Robinson ..... D12/153  
D. 365,542 \* 12/1995 Robinson ..... D12/153

**1 Claim, 2 Drawing Sheets**

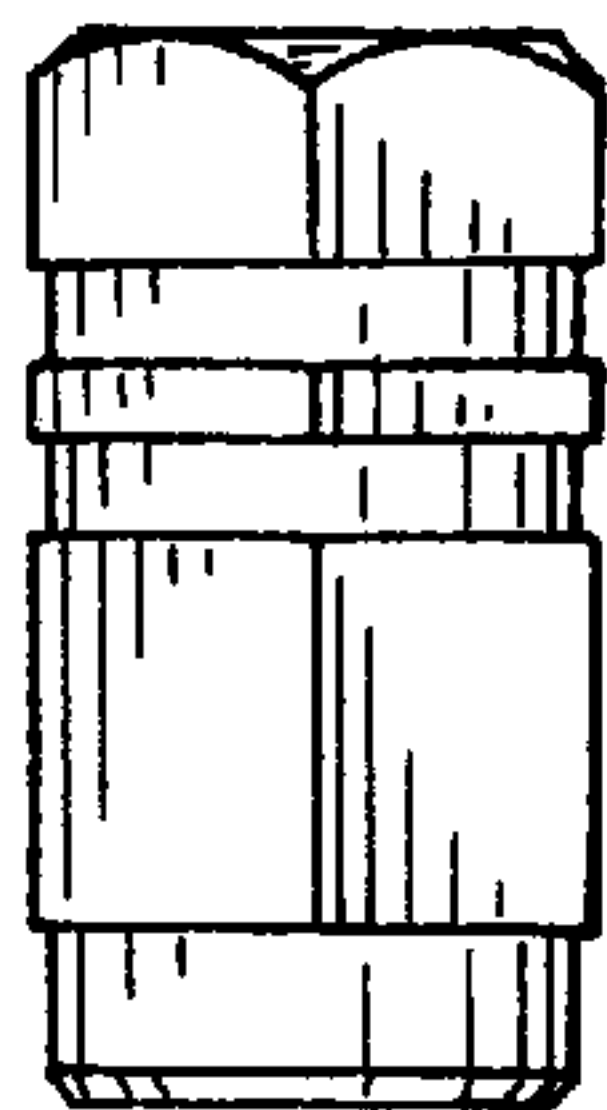




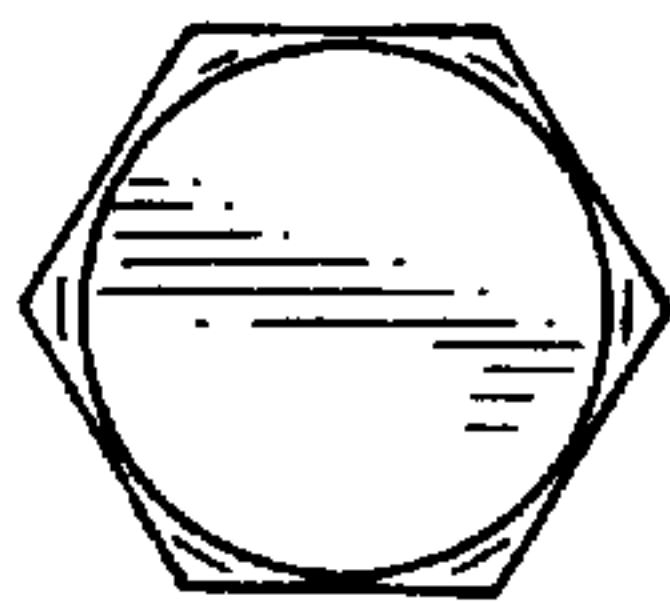
*FIG 1*



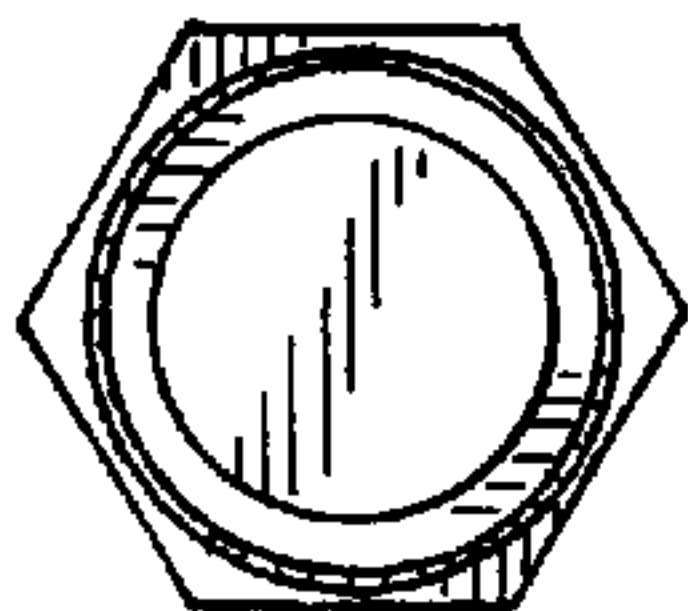
*FIG 2*



*FIG 3*



*FIG 4*



*FIG 5*