



US00D445731S

(12) **United States Design Patent** (10) **Patent No.:** **US D445,731 S**  
**Fantanzo et al.** (45) **Date of Patent:** **\*\* Jul. 31, 2001**

(54) **TIRE TREAD**

(75) Inventors: **Andrea Fantanzo; James G. Guspodin**, both of Akron, OH (US)

(73) Assignee: **Bridgestone/Firestone Research, Inc.**, Akron, OH (US)

(\*\*) Term: **14 Years**

(21) Appl. No.: **29/126,743**

(22) Filed: **Jul. 21, 2000**

(51) **LOC (7) Cl.** ..... **12-15**

(52) **U.S. Cl.** ..... **D12/147**

(58) **Field of Search** ..... D12/134-152;  
152/209.1, 209.3, 209.9, 209.13, 209.16,  
209.28

(56) **References Cited**

**U.S. PATENT DOCUMENTS**

D. 310,056	8/1990	Martin et al. ....	D12/147
D. 328,267	7/1992	Constant .....	D12/146
D. 329,218	9/1992	Ohtsu .....	D12/147
D. 379,954	6/1997	Matsuda et al. ....	D12/147
D. 388,375	12/1997	Harpes et al. ....	D12/147
D. 397,653	9/1998	Heinen .....	D12/147
D. 397,654	9/1998	Heinen .....	D12/147
D. 410,600	6/1999	Matsuda .....	D12/146
D. 418,454	1/2000	Himuro et al. ....	D12/146
D. 421,733	3/2000	Guspodin et al. ....	D12/147
D. 421,943	3/2000	Fierro et al. ....	D12/147
6,123,130 *	9/2000	Himuro et al. ....	152/209.3

**OTHER PUBLICATIONS**

Centennial Canyon Climber A/W Tire, 1998 Tread Design Guide, p. 84. 3/5, Feb. 1998.\*

Kumho Power Grip 749P Tire, 1999 Tread Design Guide, p. 43. 4/4, Jan. 1999.\*

\* cited by examiner

*Primary Examiner*—Robert M. Spear

(74) *Attorney, Agent, or Firm*—Thomas R. Kingsbury; Michael Sand

(57) **CLAIM**

The ornamental design for a tire tread, as shown and described.

**DESCRIPTION**

FIG. 1 is a side perspective view of a tire tread showing our new design, it being understood that the tread pattern is repeated throughout the circumference of the tire tread, the opposite side being the same as that shown;

FIG. 2 is a front elevational view thereof;

FIG. 3 is a side elevational view of the right side thereof, the opposite side being identical thereto; and,

FIG. 4 is an enlarged fragmentary front elevational view thereof.

The dark stippled surface shading represents the recessed portion of the tread grooves, having a depth as best shown in FIG. 2; the broken lines defining the tire sidewall and inner bead and the peripheral boundary between the tire tread and sidewall are for illustrative purposes only and form no part of the claimed design.

**1 Claim, 4 Drawing Sheets**

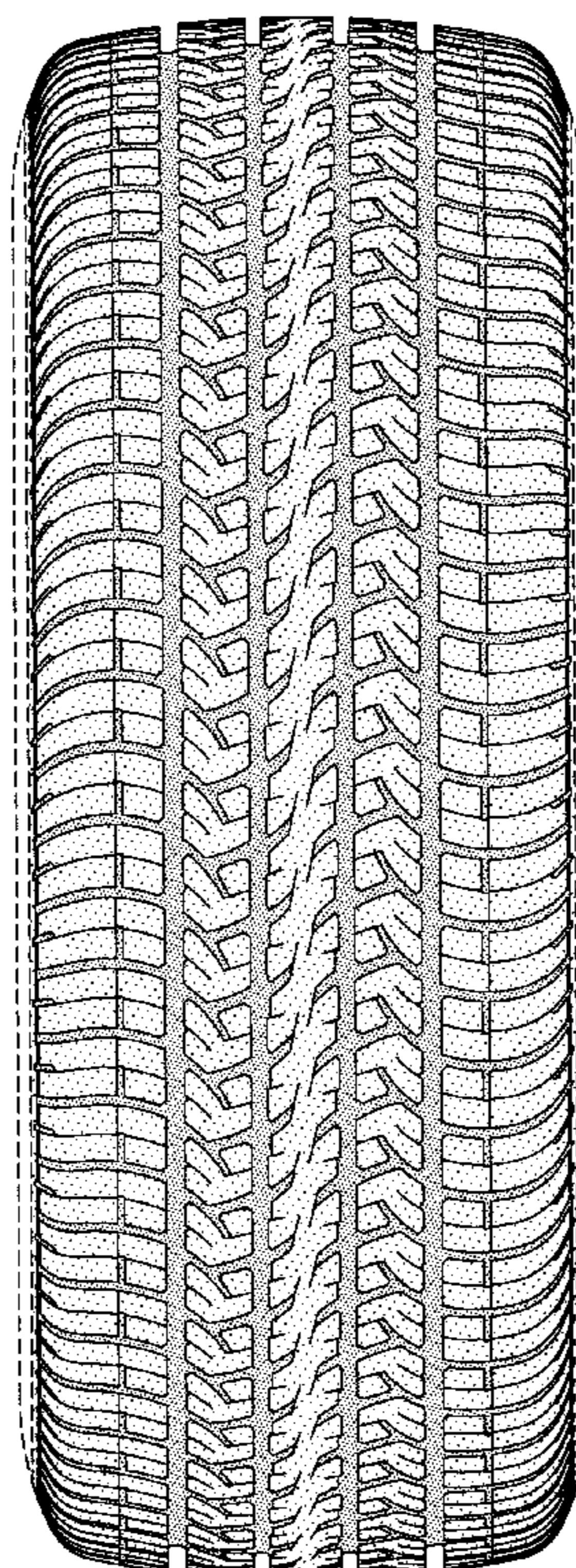



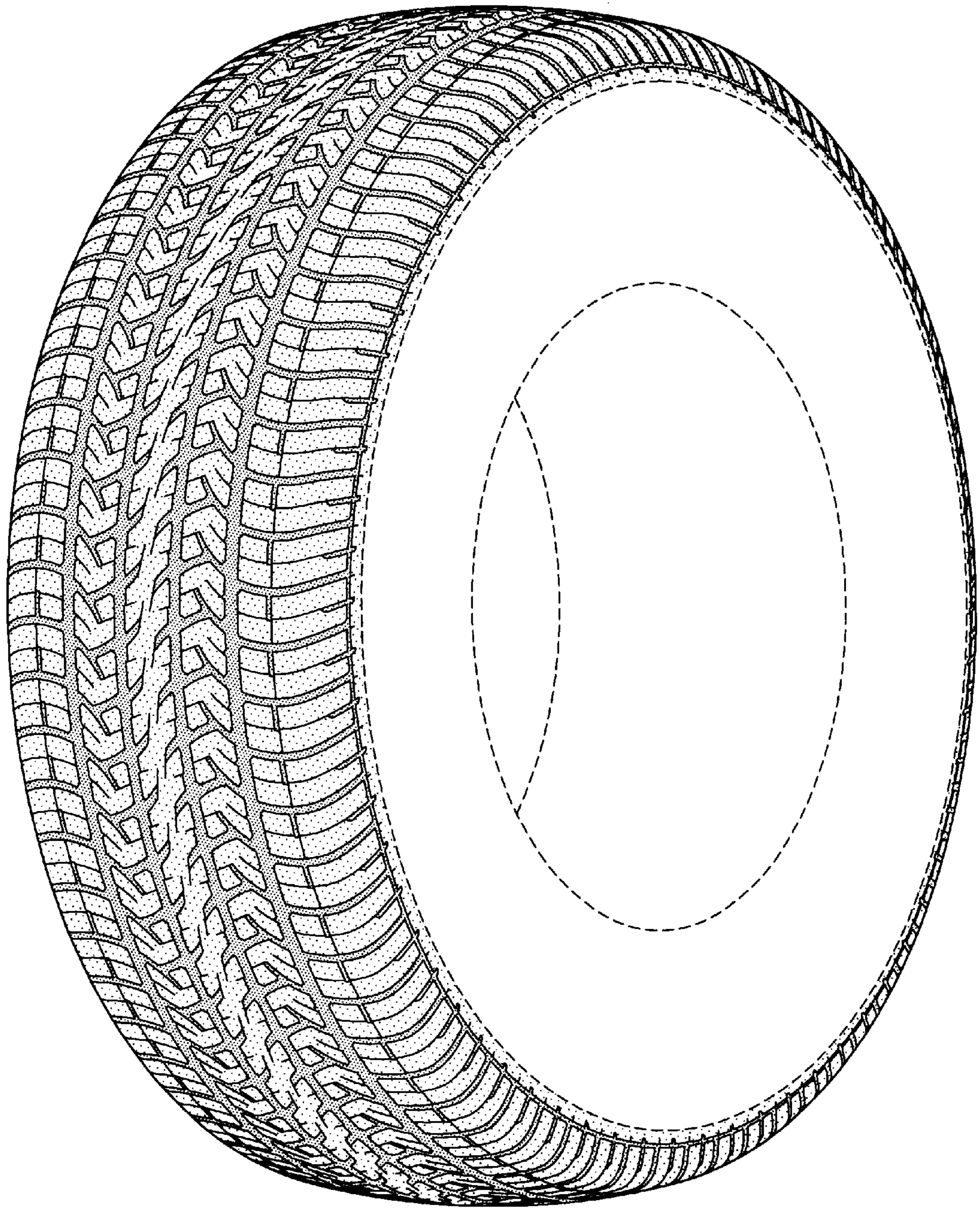

FIG-1



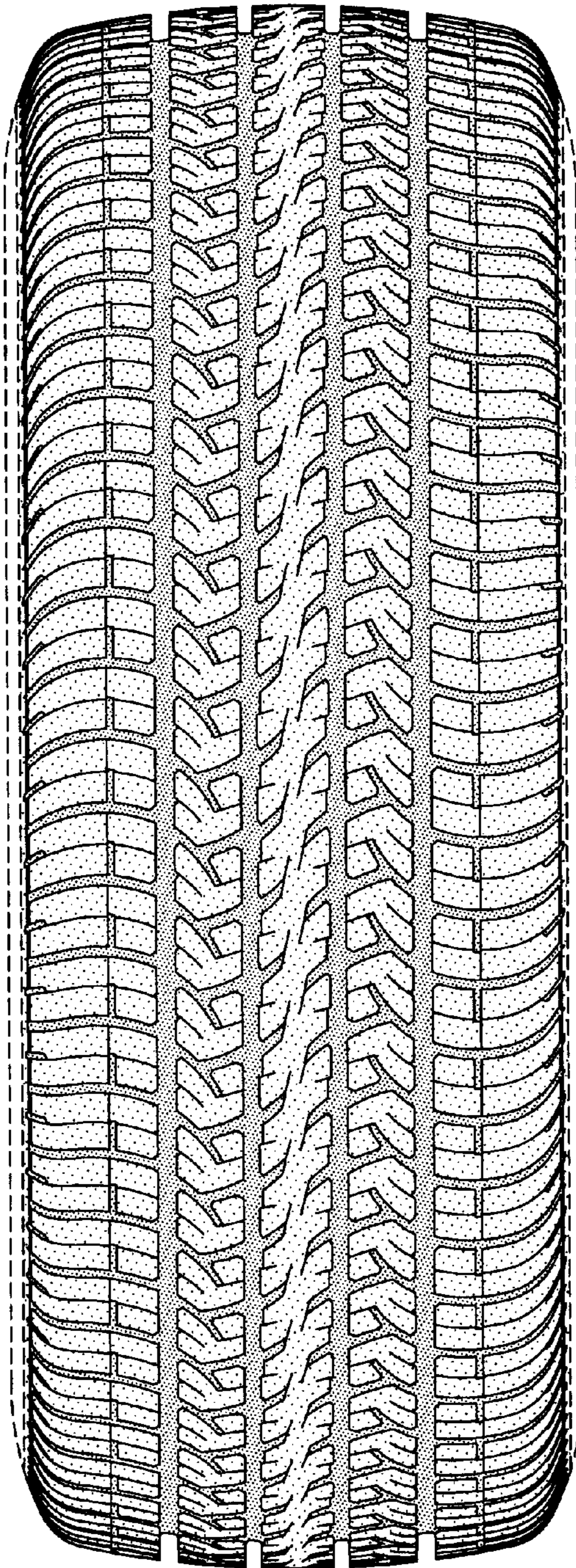

FIG-2

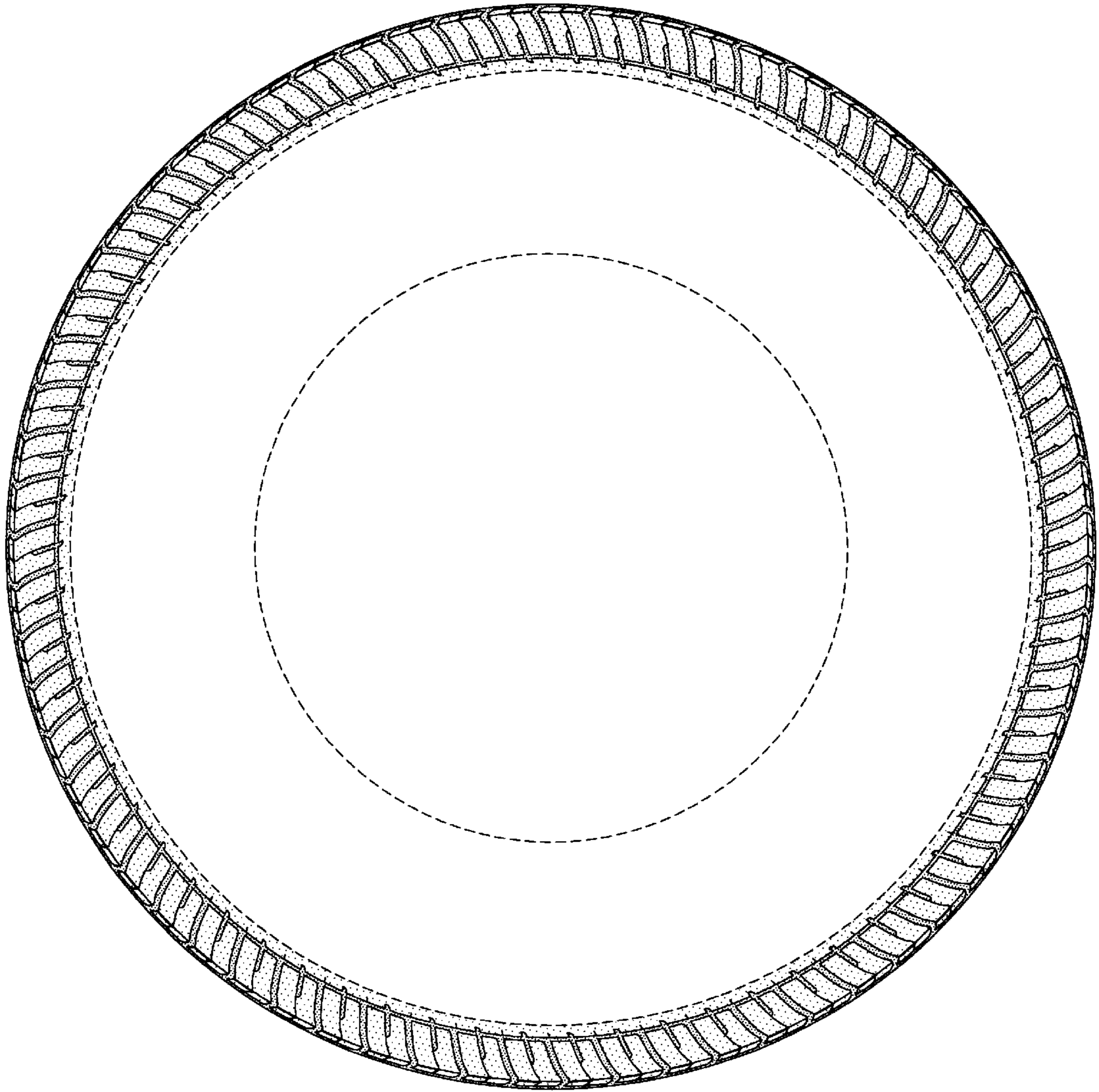

FIG-3



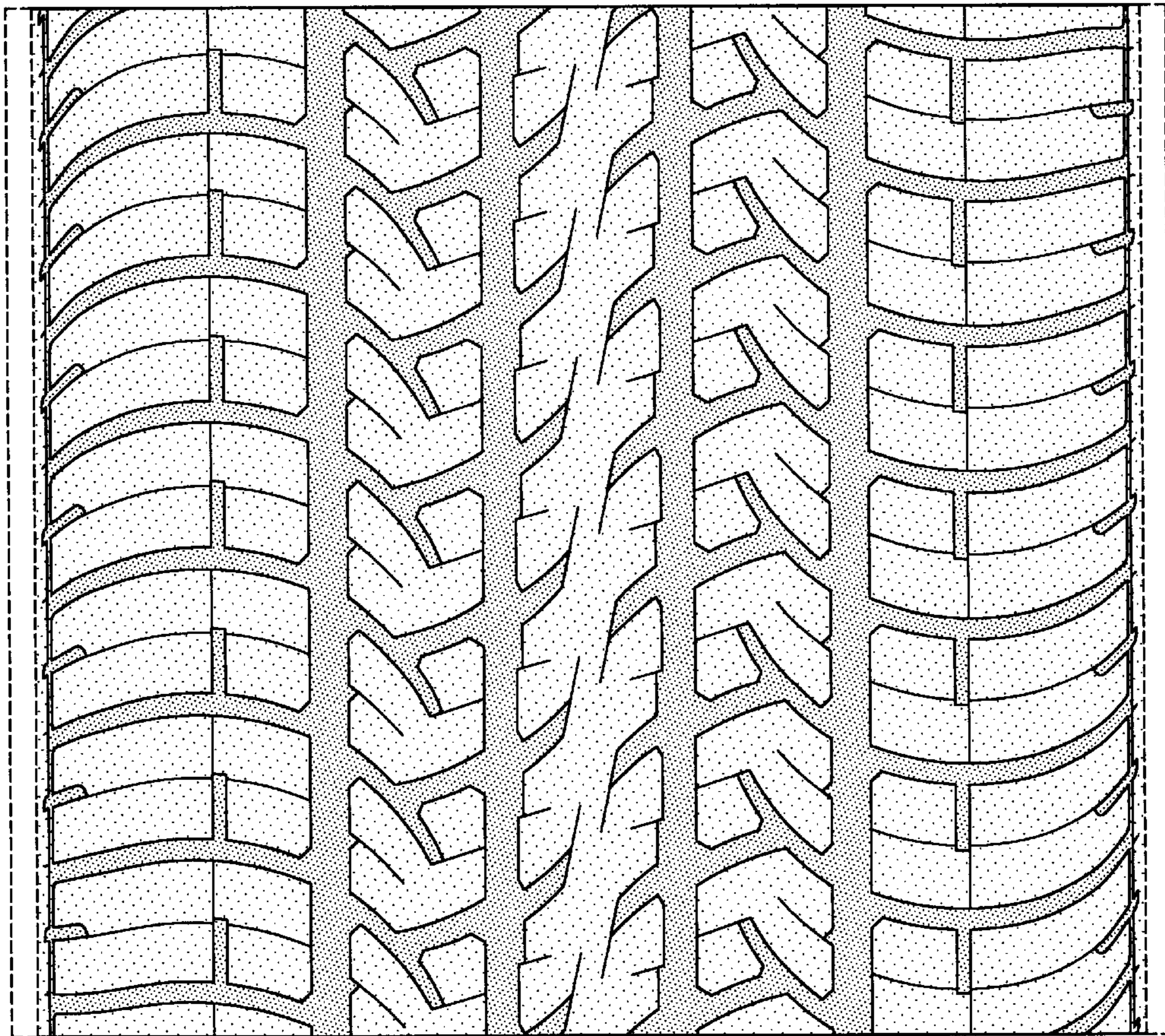

FIG-4