



US00D445730S

(12) **United States Design Patent**
Himuro

(10) **Patent No.:** **US D445,730 S**

(45) **Date of Patent:** **** Jul. 31, 2001**

(54) **AUTOMOBILE TIRE**

D. 432,057 * 10/2000 Himuro D12/146

(75) Inventor: **Yasuo Himuro**, Tokyo (JP)

OTHER PUBLICATIONS

(73) Assignee: **Bridgestone Corporation**, Tokyo (JP)

Continental Conti Sport Contact CZ91 Tire, 1998 Tread Design Guide, p. 19. 1/3, Feb. 1998.*

(**) Term: **14 Years**

* cited by examiner

(21) Appl. No.: **29/125,395**

Primary Examiner—Robert M. Spear

(22) Filed: **Jun. 22, 2000**

(74) *Attorney, Agent, or Firm*—Sughrue, Mion, Zinn, Macpeak & Seas, PLLC

(30) **Foreign Application Priority Data**

(57) **CLAIM**

Dec. 27, 1999 (JP) 11-36181

The ornamental design for an automobile tire, as shown and described.

(51) **LOC (7) Cl.** **12-15**

DESCRIPTION

(52) **U.S. Cl.** **D12/147**

(58) **Field of Search** D12/134-152;
152/209.1, 209.3, 209.9, 209.13, 209.16,
209.28

FIG. 1 is a perspective view of an automobile tire, it being understood that the tread pattern repeats uniformly throughout the circumference of the tire.

(56) **References Cited**

U.S. PATENT DOCUMENTS

- D. 389,791 * 1/1998 Himuro D12/147
- D. 392,229 * 3/1998 Shirai et al. D12/147
- D. 395,858 * 7/1998 Hanya D12/147
- D. 397,975 * 9/1998 Himuro D12/147
- D. 400,140 * 10/1998 Graas D12/147
- D. 409,958 * 5/1999 Gerresheim et al. D12/147
- D. 410,601 * 6/1999 Murata et al. D12/147

FIG. 2 is a front elevation view thereof.

FIG. 3 is a rear elevation view thereof.

FIG. 4 is a right side elevation view thereof.

FIG. 5 is a left side view thereof.

FIG. 6 is an enlarged fragmentary front elevation view thereof; and,

FIG. 7 is a cross-sectional view thereof taken along line 7—7 in FIG. 6.

1 Claim, 7 Drawing Sheets

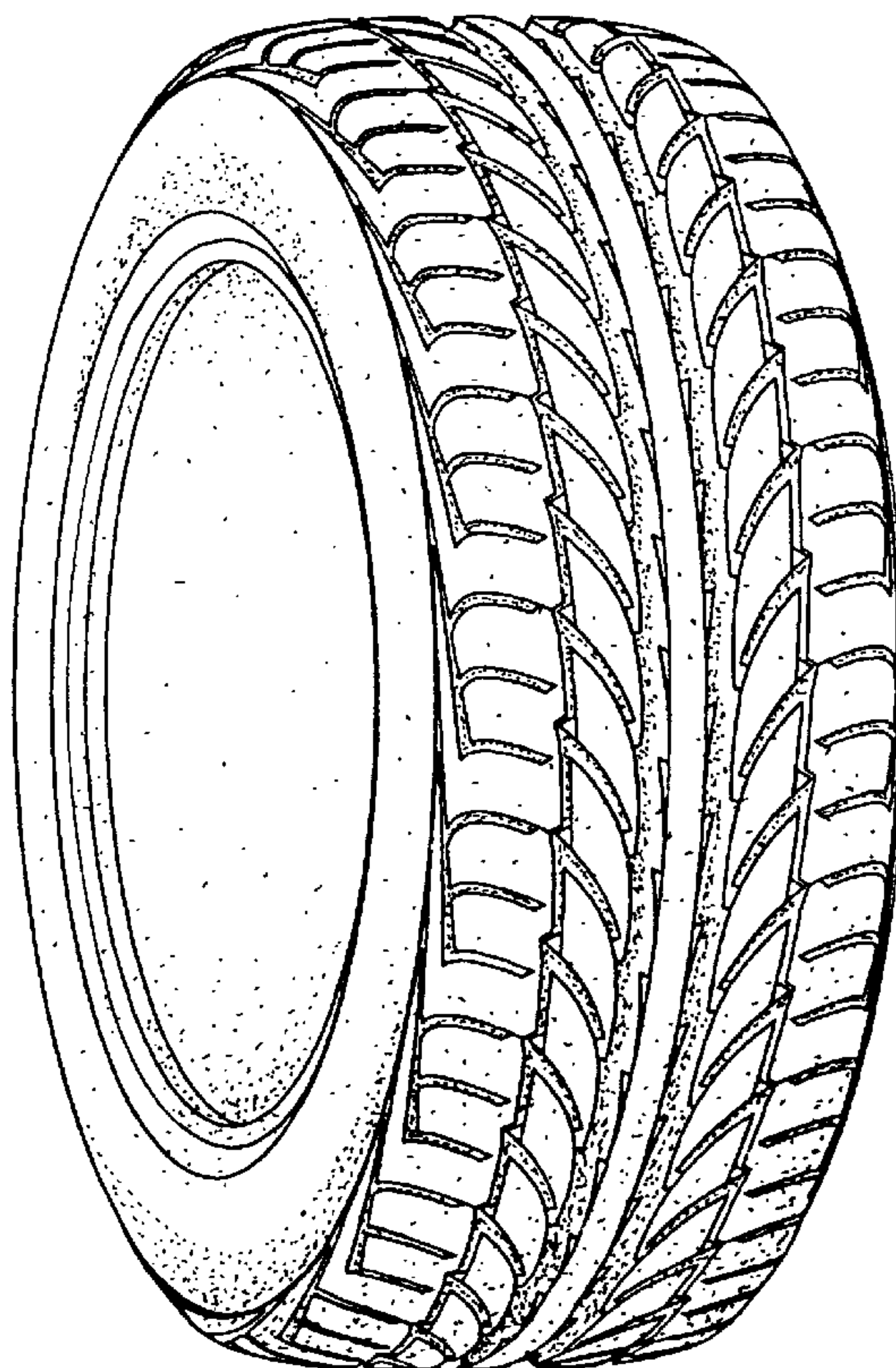

FIG. 1

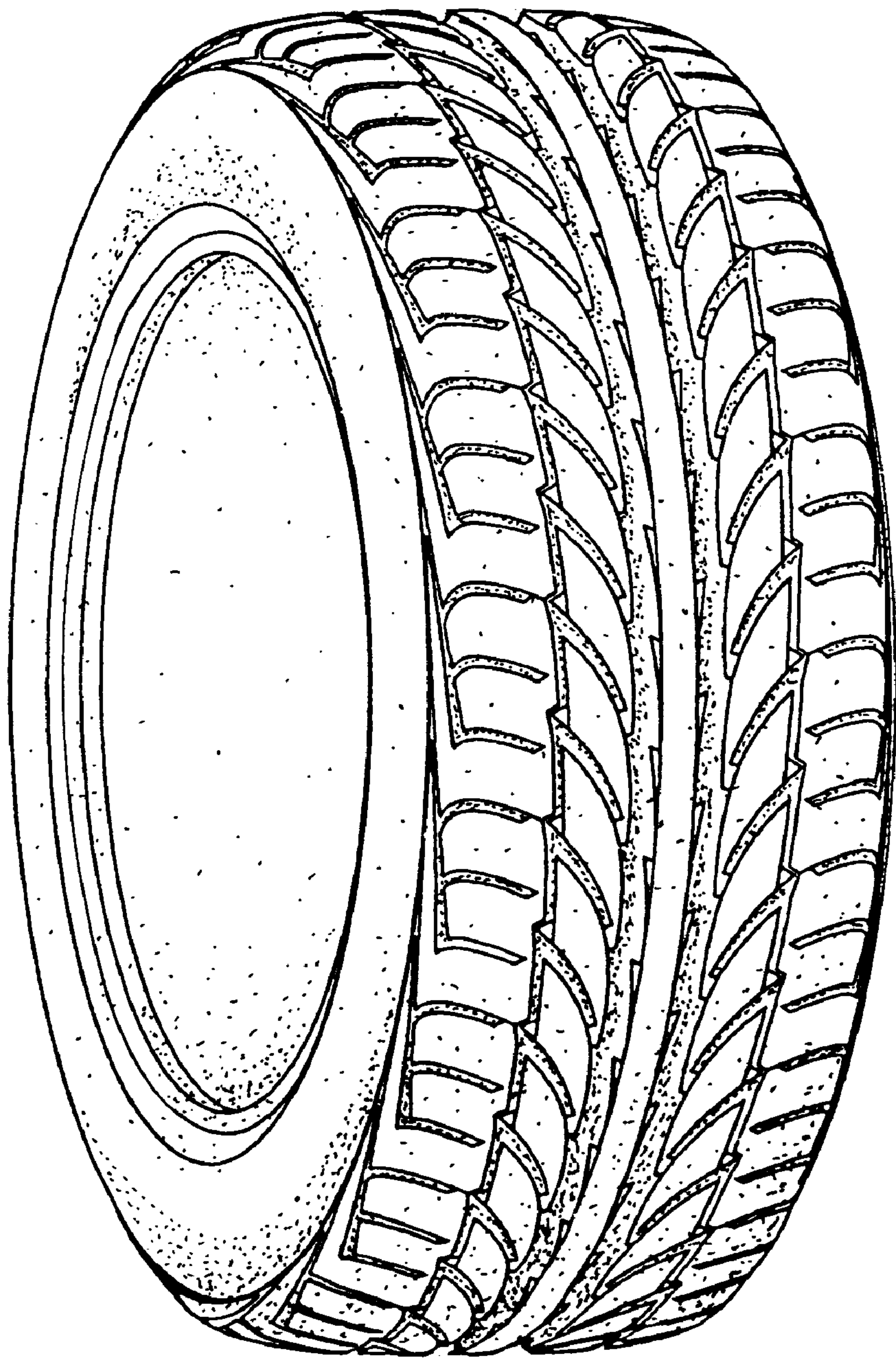

FIG. 2

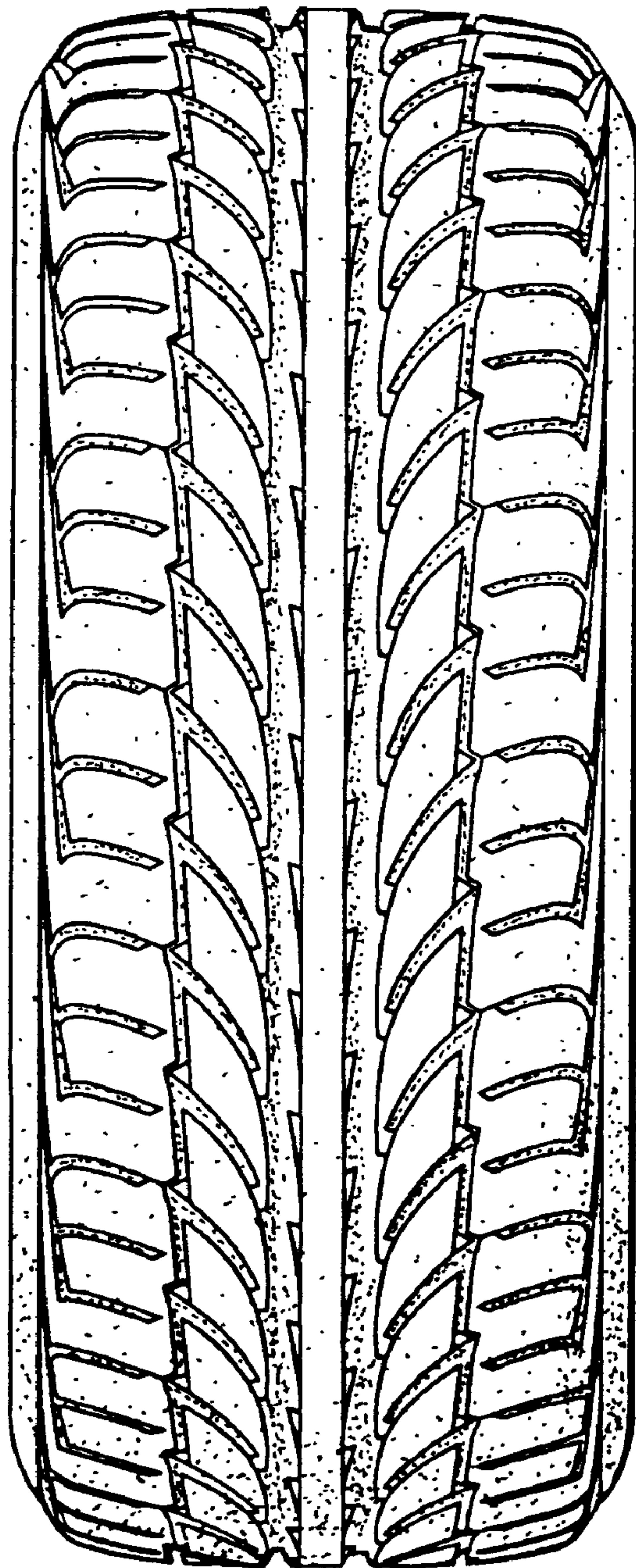

FIG. 3

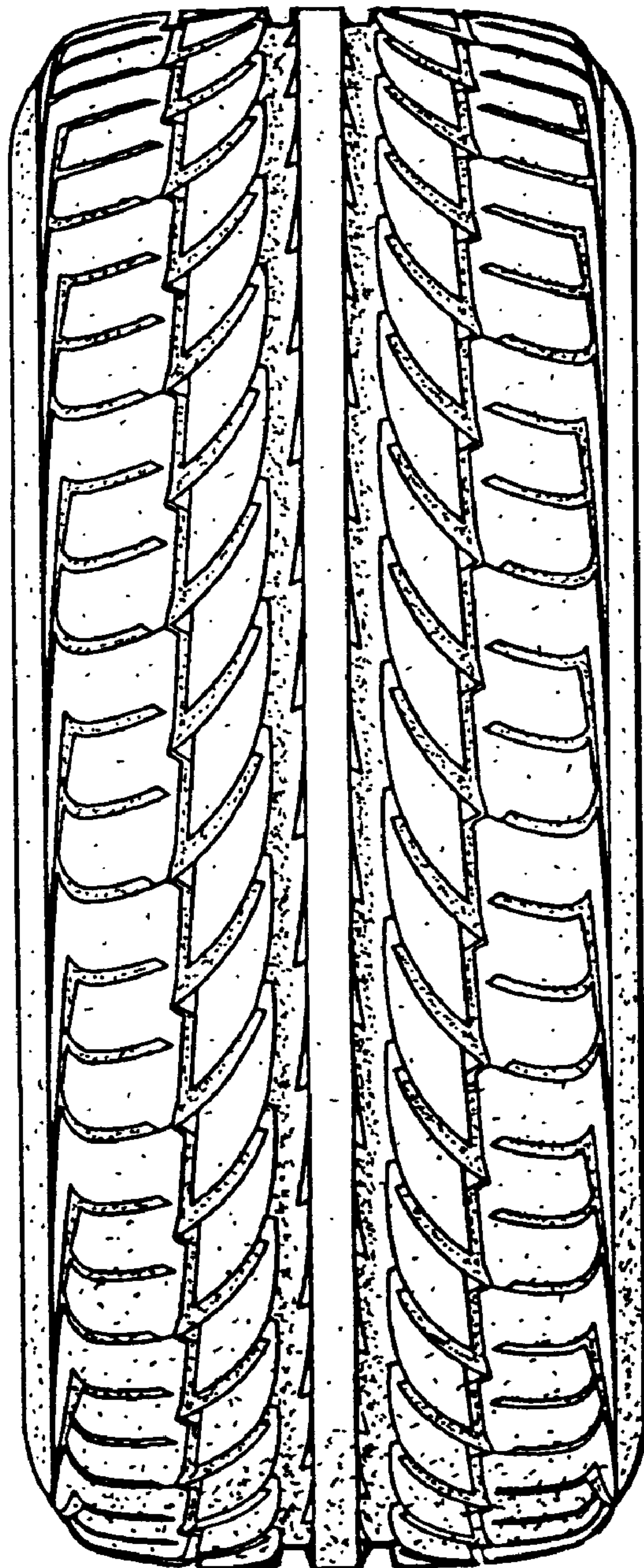

FIG. 4

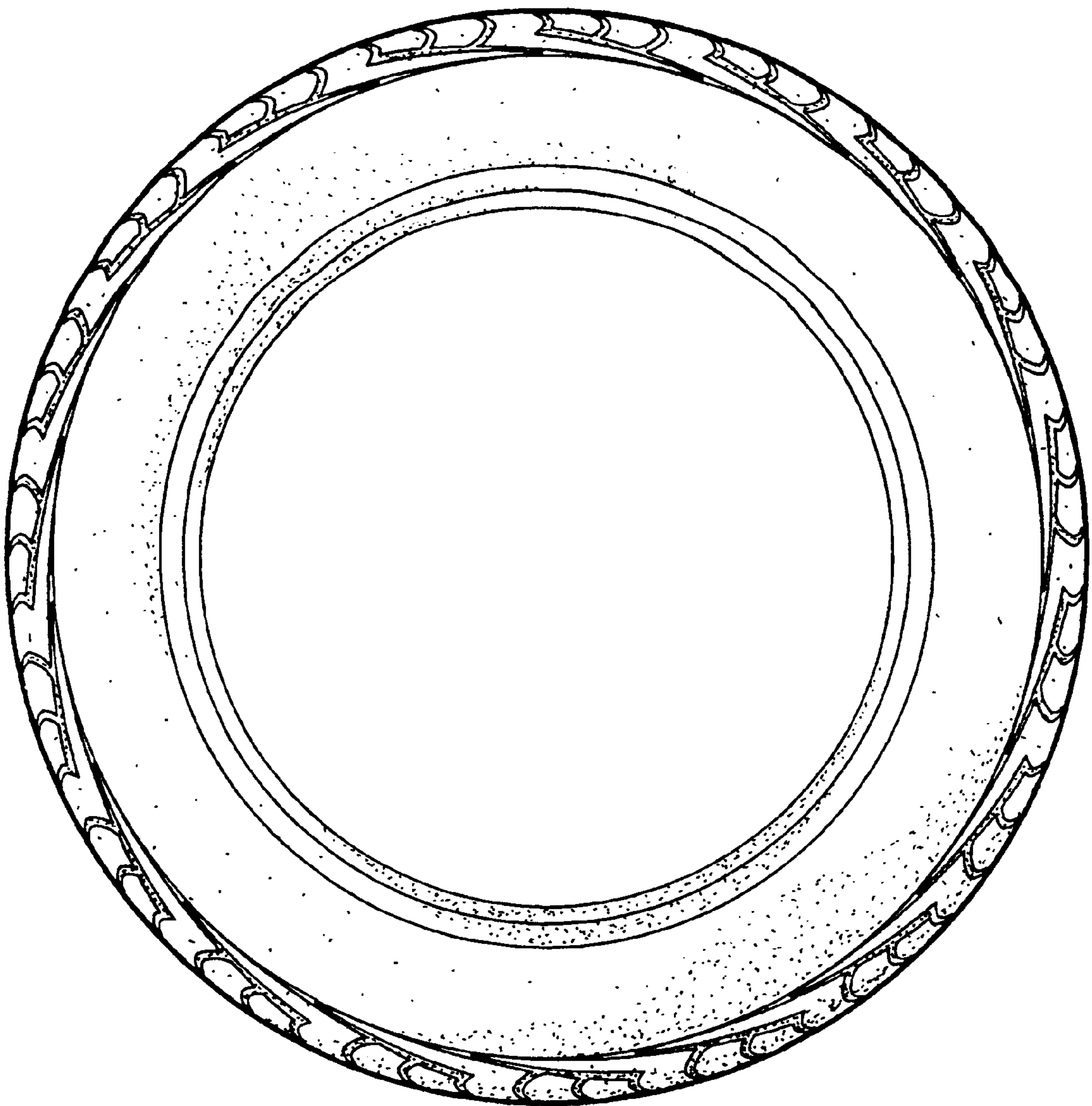

FIG. 5

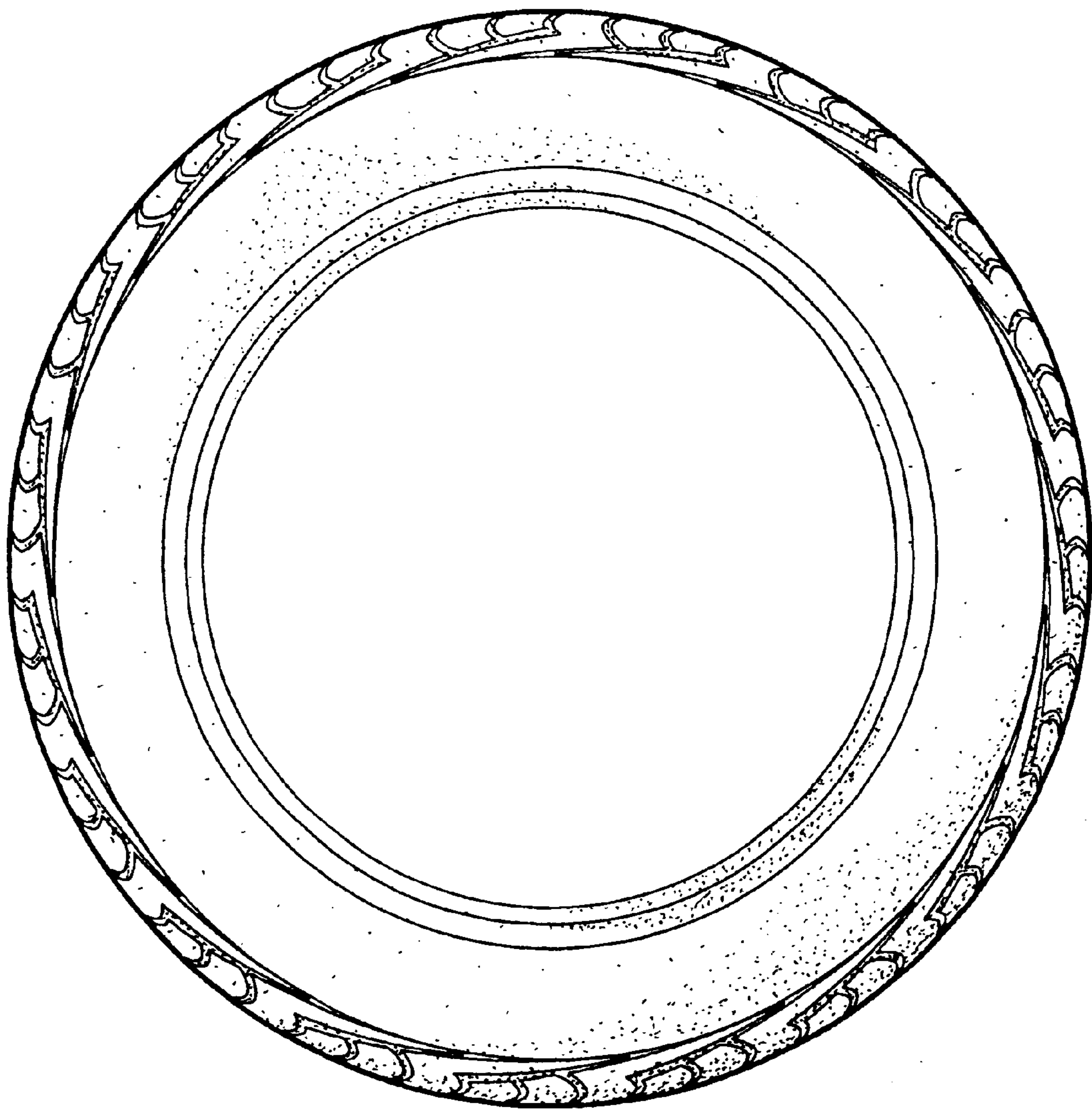

FIG. 6

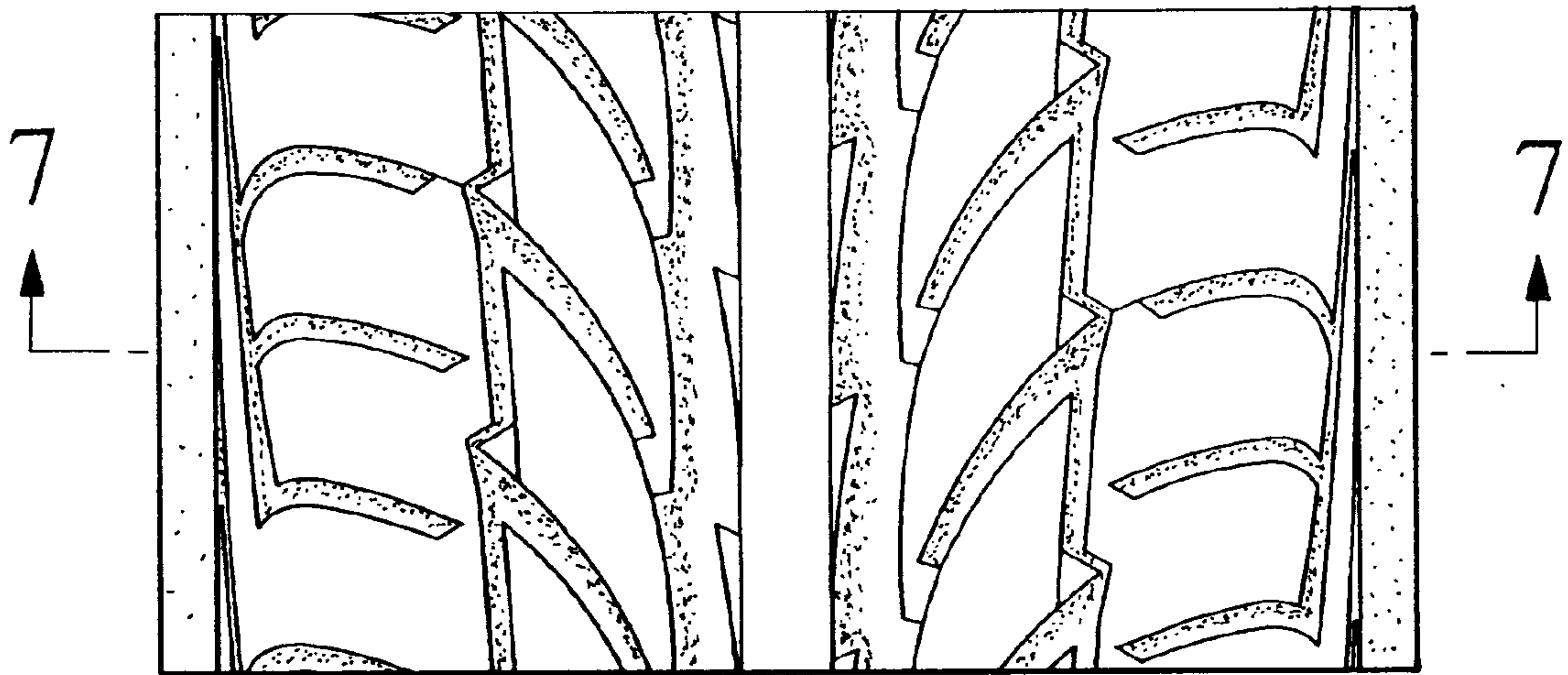

FIG. 7

