



US00D445727S

(12) **United States Design Patent**
Tsuzuki

(10) **Patent No.:** **US D445,727 S**

(45) **Date of Patent:** **** Jul. 31, 2001**

(54) **VEHICLE TIRE**

Galaxy Multi-Purpose Traction Tire, Tread Design Guide, p. 172. 3/1, Jan. 1999.*

(76) Inventor: **Hiroshi Tsuzuki**, 11-26, Daitoh-cho, Anjyou-shi, Aichi-ken (JP)

* cited by examiner

(**) Term: **14 Years**

(21) Appl. No.: **29/119,871**

Primary Examiner—Robert M. Spear
(74) *Attorney, Agent, or Firm*—Birch, Stewart, Kolasch & Birch, LLP

(22) Filed: **Mar. 10, 2000**

(51) **LOC (7) Cl.** **12-15**

(52) **U.S. Cl.** **D12/146**

(58) **Field of Search** D12/134-152;
152/209.1, 209.3, 209.8, 209.9, 209.12,
209.13, 209.22, 209.25, 902

(57) **CLAIM**

The ornamental design for a vehicle tire, as shown and described.

DESCRIPTION

(56) **References Cited**

U.S. PATENT DOCUMENTS

| | | | | | |
|------------|---|---------|-----------------|-------|-----------|
| D. 54,262 | * | 12/1919 | Hubach | | D12/146 |
| D. 59,049 | * | 9/1921 | Weiler | | D12/146 |
| D. 122,035 | * | 8/1940 | Sloteman | | D12/146 |
| D. 130,490 | * | 11/1941 | Lombard | | D12/140 |
| D. 230,781 | * | 3/1974 | Nakazaki et al. | | D12/146 |
| D. 296,200 | * | 6/1988 | Elsesser | | D12/146 |
| D. 354,025 | * | 1/1995 | McKisson | | D12/146 |
| D. 412,143 | * | 7/1999 | Guidry | | D12/146 |
| D. 430,516 | * | 9/2000 | Allison | | D12/147 |
| 6,189,586 | * | 2/2001 | Guidry | | 152/209.3 |

OTHER PUBLICATIONS

Star Milemark MST Tire, Tread Design Guide, p. 159. 2/3, Jan. 1999.*

Temco Nato Lug Tire, Tread Design Guide, p. 161. 1/1, Jan. 1999.*

FIG. 1 is a perspective view of a vehicle tire of the present invention;

FIG. 2 is a top view of the vehicle tire;

FIG. 3 is a front view of the vehicle tire;

FIG. 4 is a right side view of the vehicle tire;

FIG. 5 is a cross-sectional view of the vehicle tire taken along line 5—5 of FIG. 3;

FIG. 6 is a cross-sectional view of the vehicle tire taken along line 6—6 of FIG. 4; and,

FIG. 7 is a cross-sectional view of the vehicle tire taken along line 7—7 of FIG. 4.

1 Claim, 3 Drawing Sheets

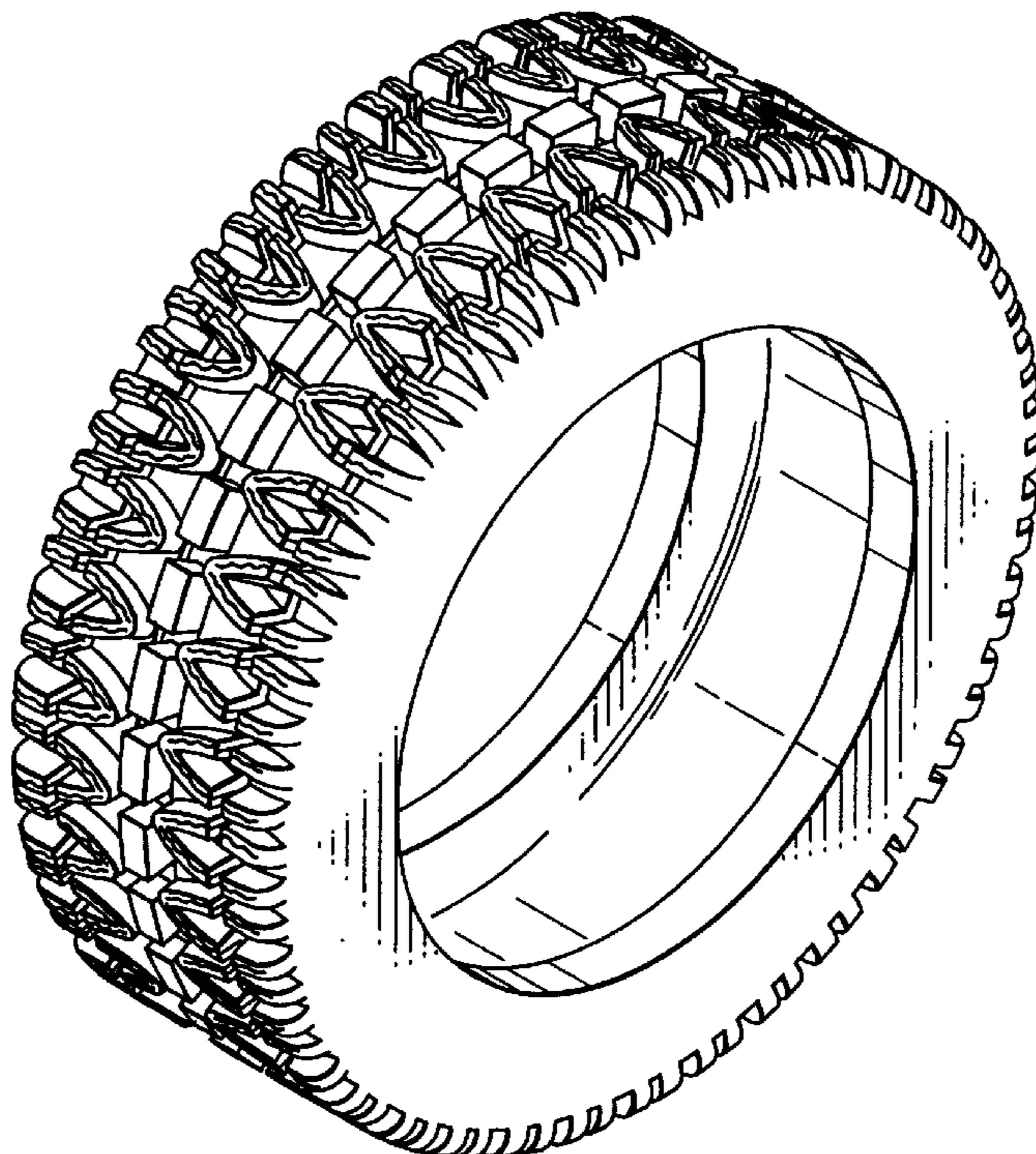

F I G . 1

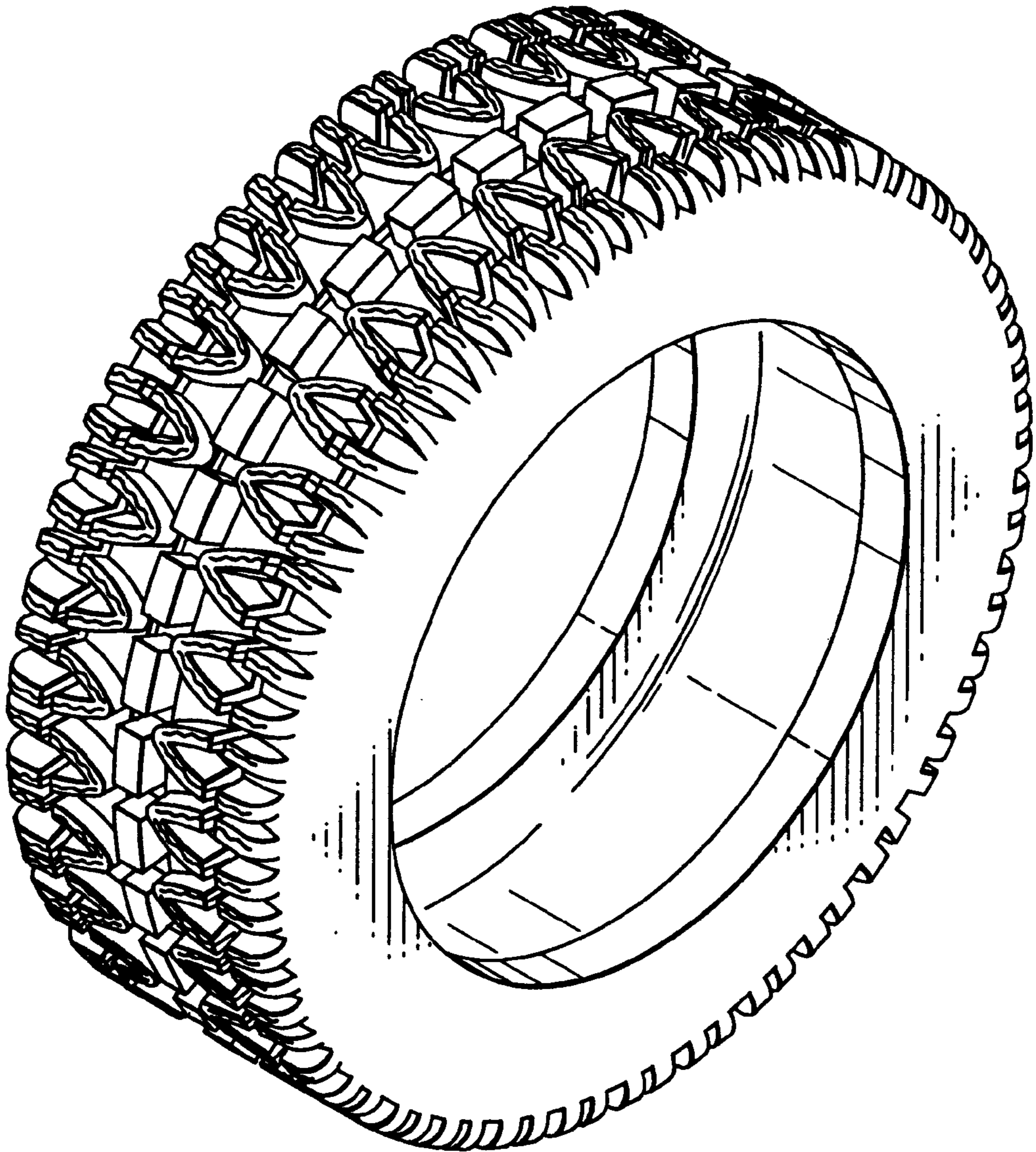

F I G . 2

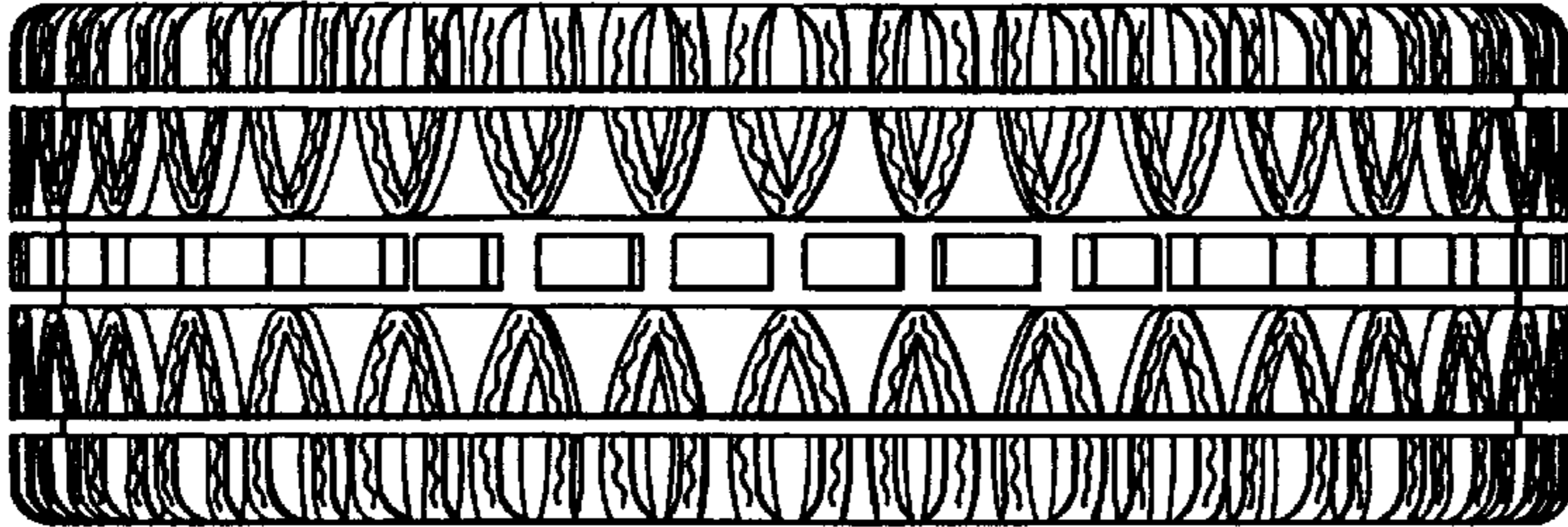

F I G . 3

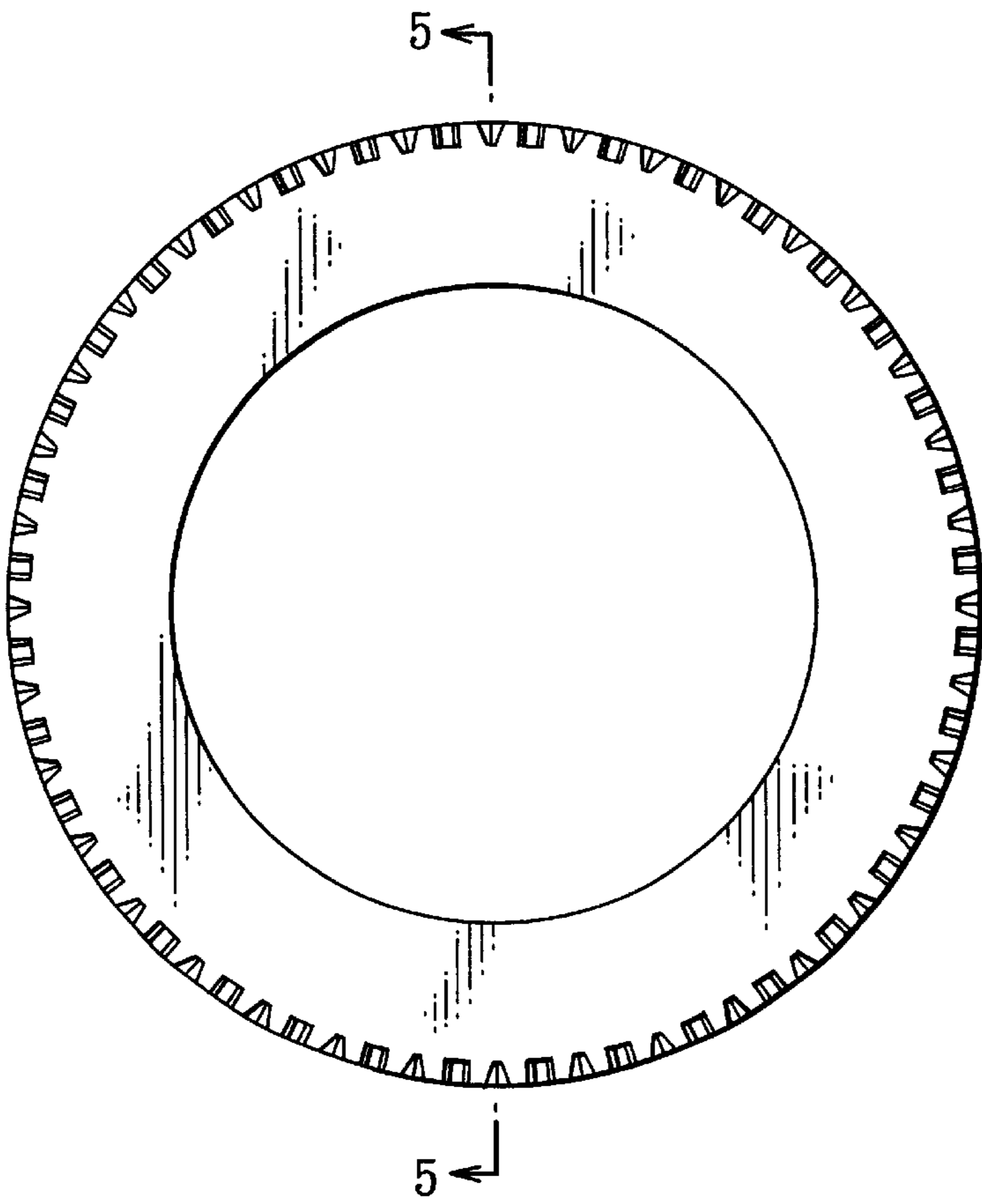

F I G . 4

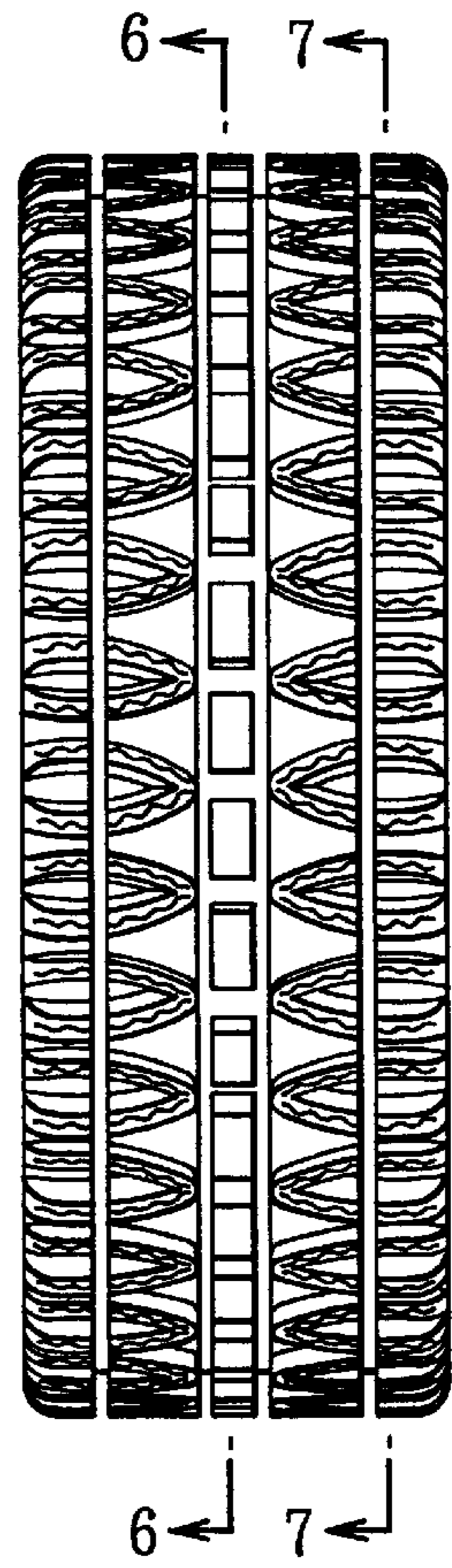

FIG. 6

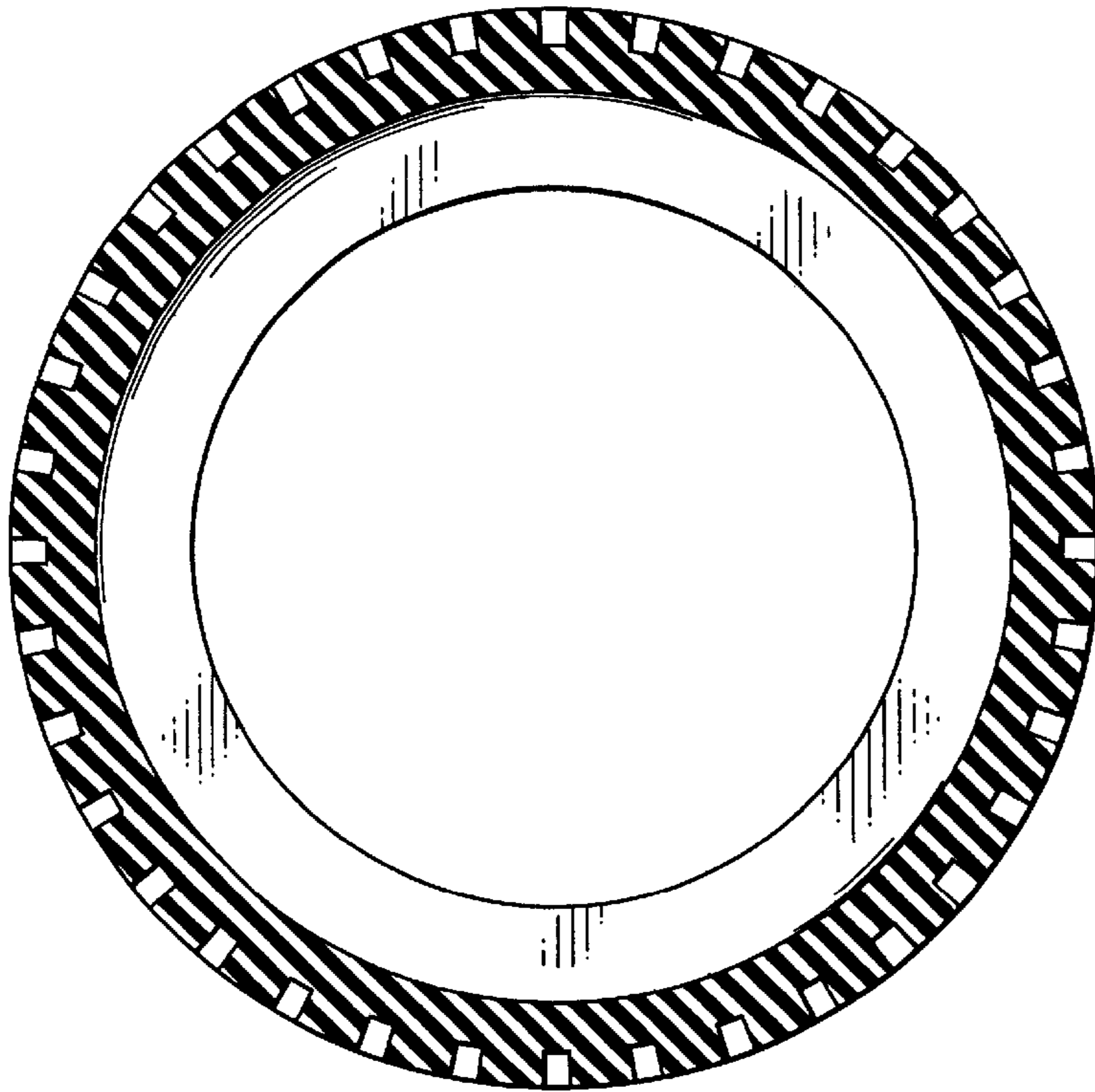

FIG. 5

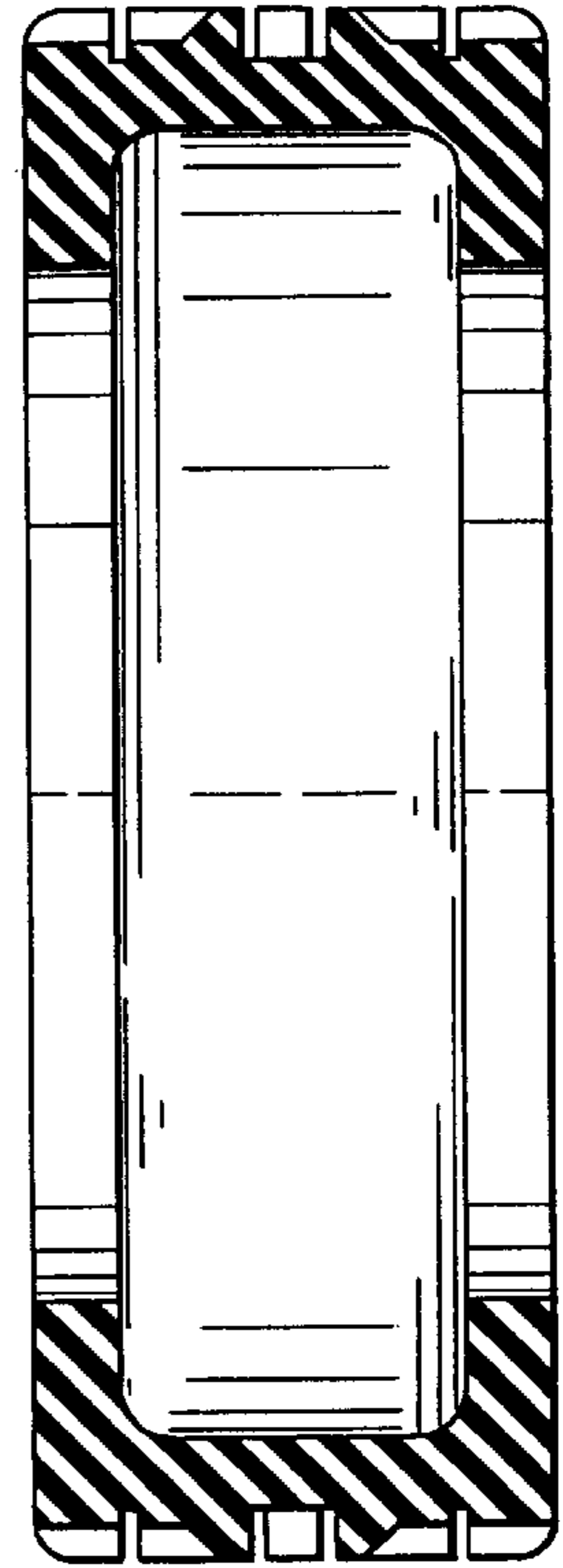

FIG. 7

