



US00D445594S

(12) **United States Design Patent**
McClintock et al.

(10) **Patent No.: US D445,594 S**

(45) **Date of Patent: ** Jul. 31, 2001**

(54) **EDUCATIONAL WALL STRUCTURE**

(76) Inventors: **Patrick Steven McClintock**, 354
Streamwood, Irvine, CA (US) 92620;
Kimberly Ann Spence, 31276 W. Nine
Dr., Laguna Niguel, CA (US) 92677;
Quoc Winston Bao, 17376 E. Park,
Chino Hills, CA (US) 91709

(**) Term: **14 Years**

(21) Appl. No.: **29/111,039**

(22) Filed: **Sep. 20, 1999**

(51) **LOC (7) Cl. 06-05**

(52) **U.S. Cl. D6/397; D6/436; D6/396**

(58) **Field of Search D6/323, 376, 397,**
D6/422, 423, 425-428, 430, 432, 436-439,
445, 446, 448, 474-479, 555, 561; 52/36.1,
36.4, 36.5; 312/107, 108, 138.1, 139.2,
230, 198, 117; 434/432, 79, 80

(56) **References Cited**

U.S. PATENT DOCUMENTS

D. 179,585	*	1/1957	Welch	D6/436
D. 288,267	*	2/1987	Meyer	D6/481
D. 356,200	*	3/1995	Belisle	D6/446
D. 365,944	*	1/1996	Lechleiter et al.	D6/397
D. 375,211	*	11/1996	Mizzi	D6/397
493,134	*	3/1893	Utter	40/606

2,115,239	*	4/1938	Strain	132/196
2,463,238	*	3/1949	Bissell, Jr. et al.	312/139.2 X
2,934,181	*	4/1960	Weber et al.	312/108 X
3,030,162	*	4/1962	Brooks	312/111
3,752,550	*	8/1973	Niemeyer	312/237
4,055,373	*	10/1977	Andresen et al.	312/108 X

* cited by examiner

Primary Examiner—Ted Shooman

Assistant Examiner—C. Tuttle

(74) *Attorney, Agent, or Firm*—Stetina Brunda Garred & Brucker

(57) **CLAIM**

The ornamental design for an educational wall structure, as shown and described.

DESCRIPTION

FIG. 1 is a front perspective view of the educational wall structure of the present invention showing our new design; FIG. 2 is a front perspective view thereof shown with the drawing board cover panels and attached horizontal surface removed in order to disclose the underlying portions; FIG. 3 is a front elevational view of FIG. 2; FIG. 4 is a left side elevational view of FIG. 2; and, FIG. 5 is a right side elevational view thereof.

The surfaces or portions of the article not shown in the drawing or described in the specification form no part of the claimed design.

1 Claim, 4 Drawing Sheets

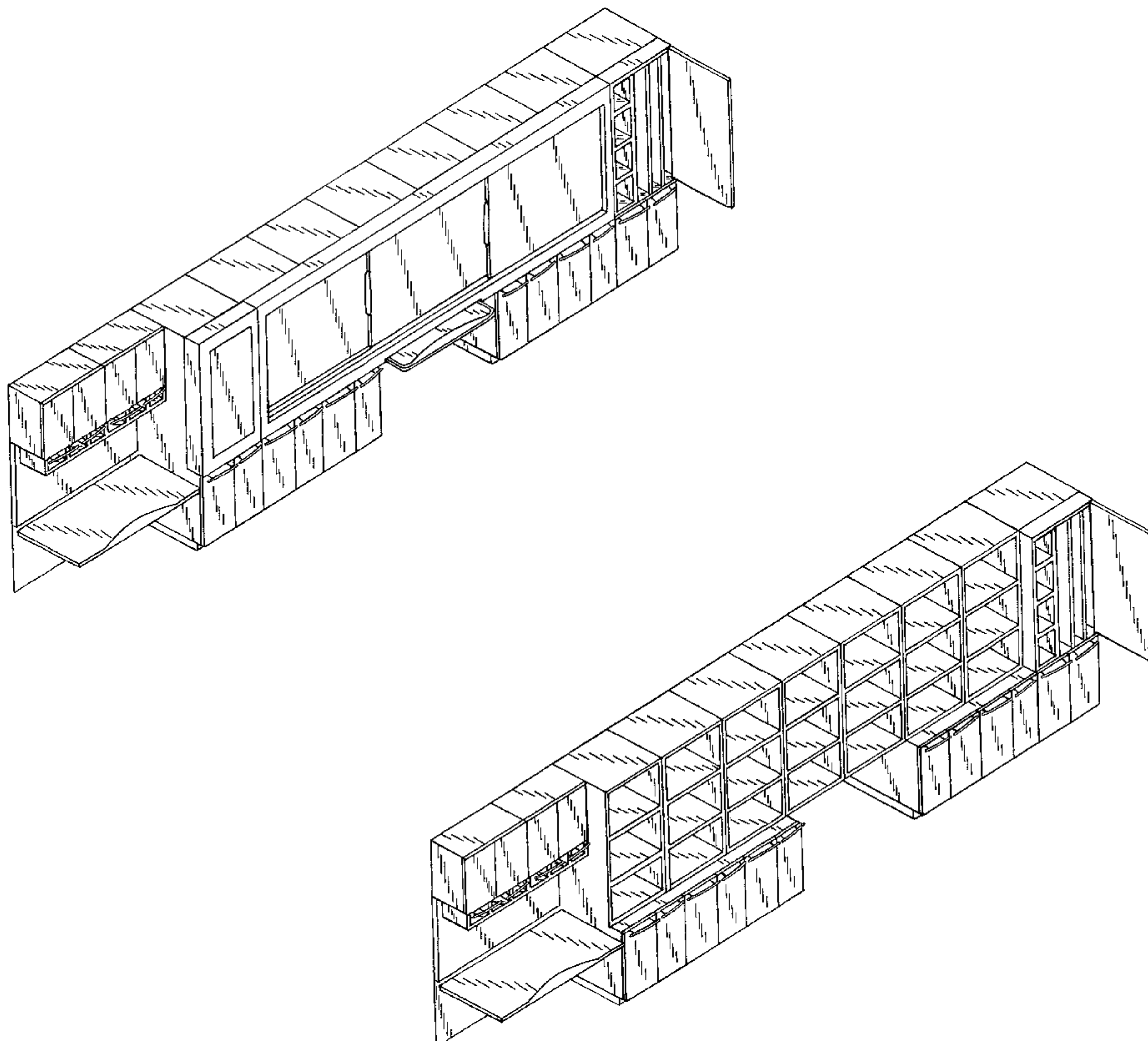

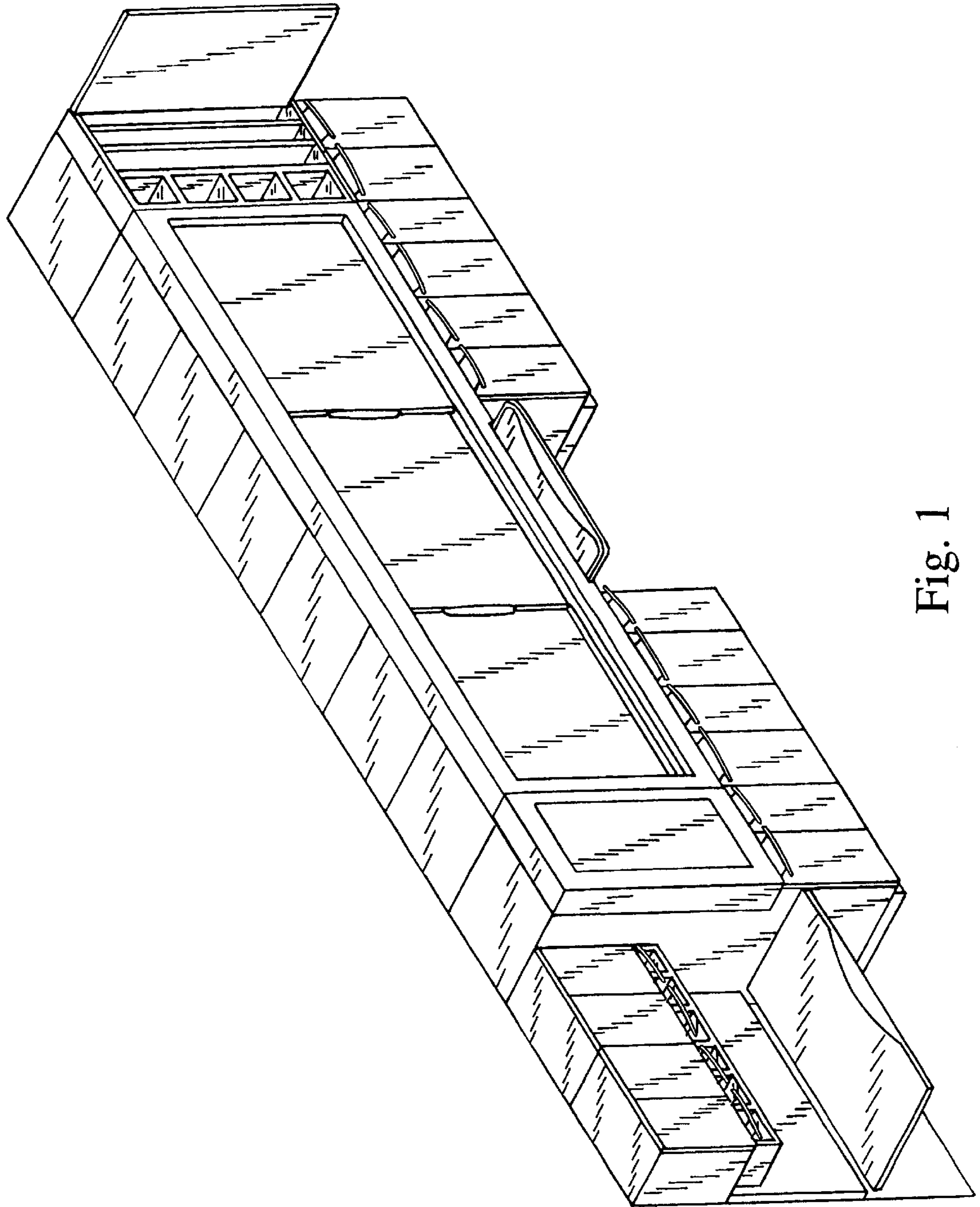

Fig. 1

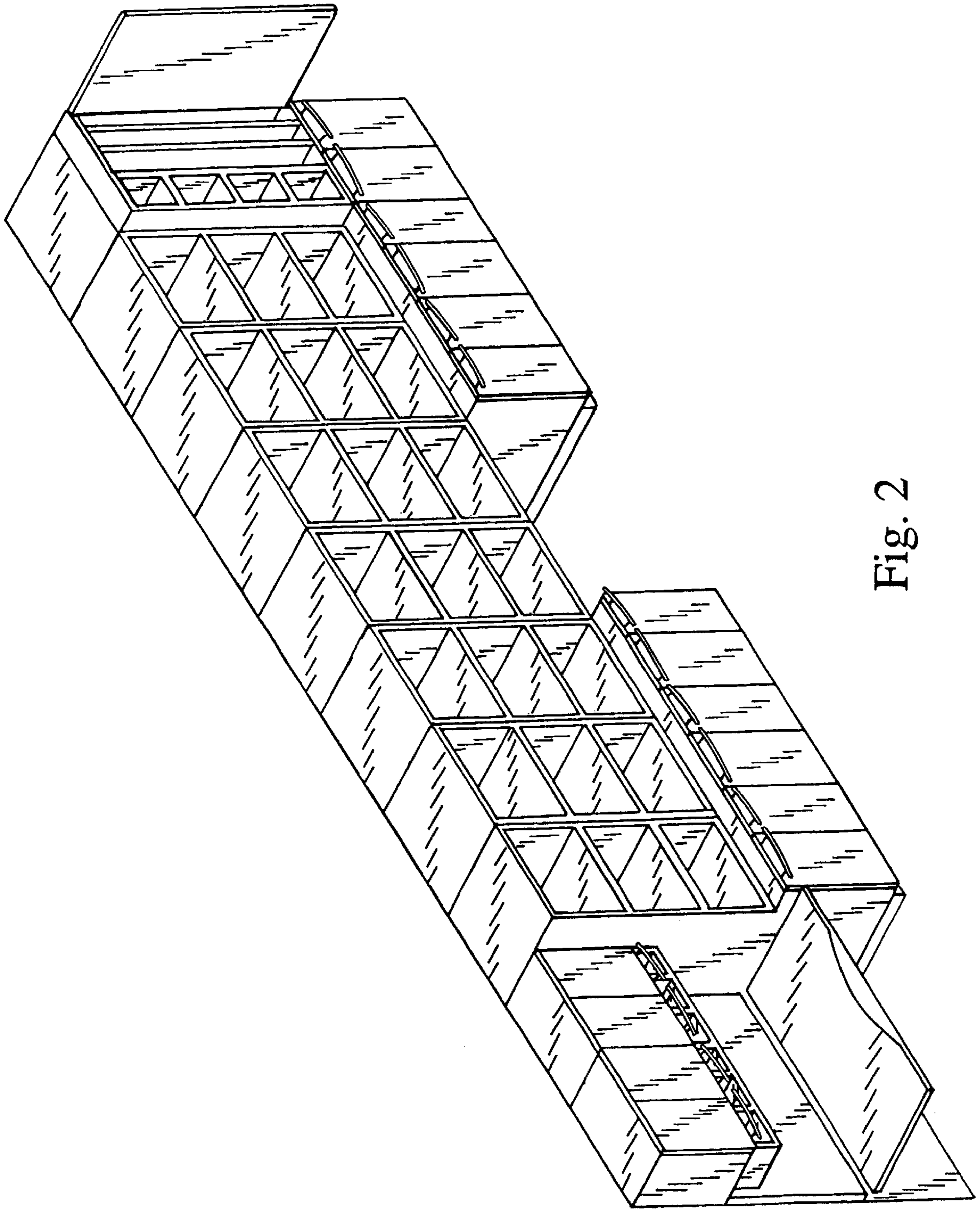

Fig. 2

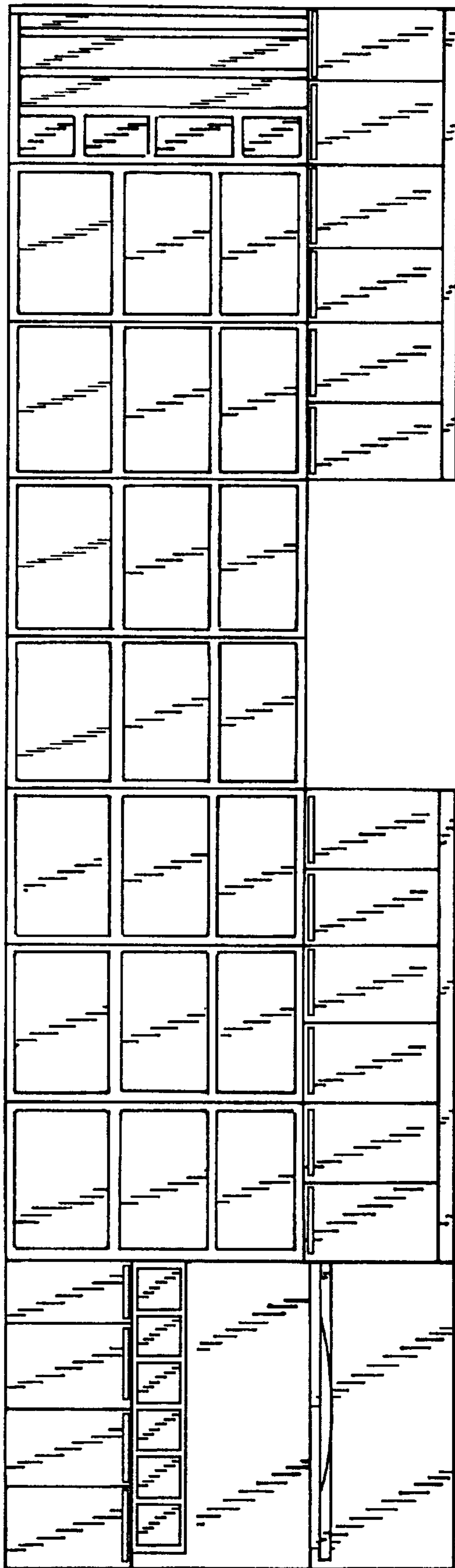

Fig. 3

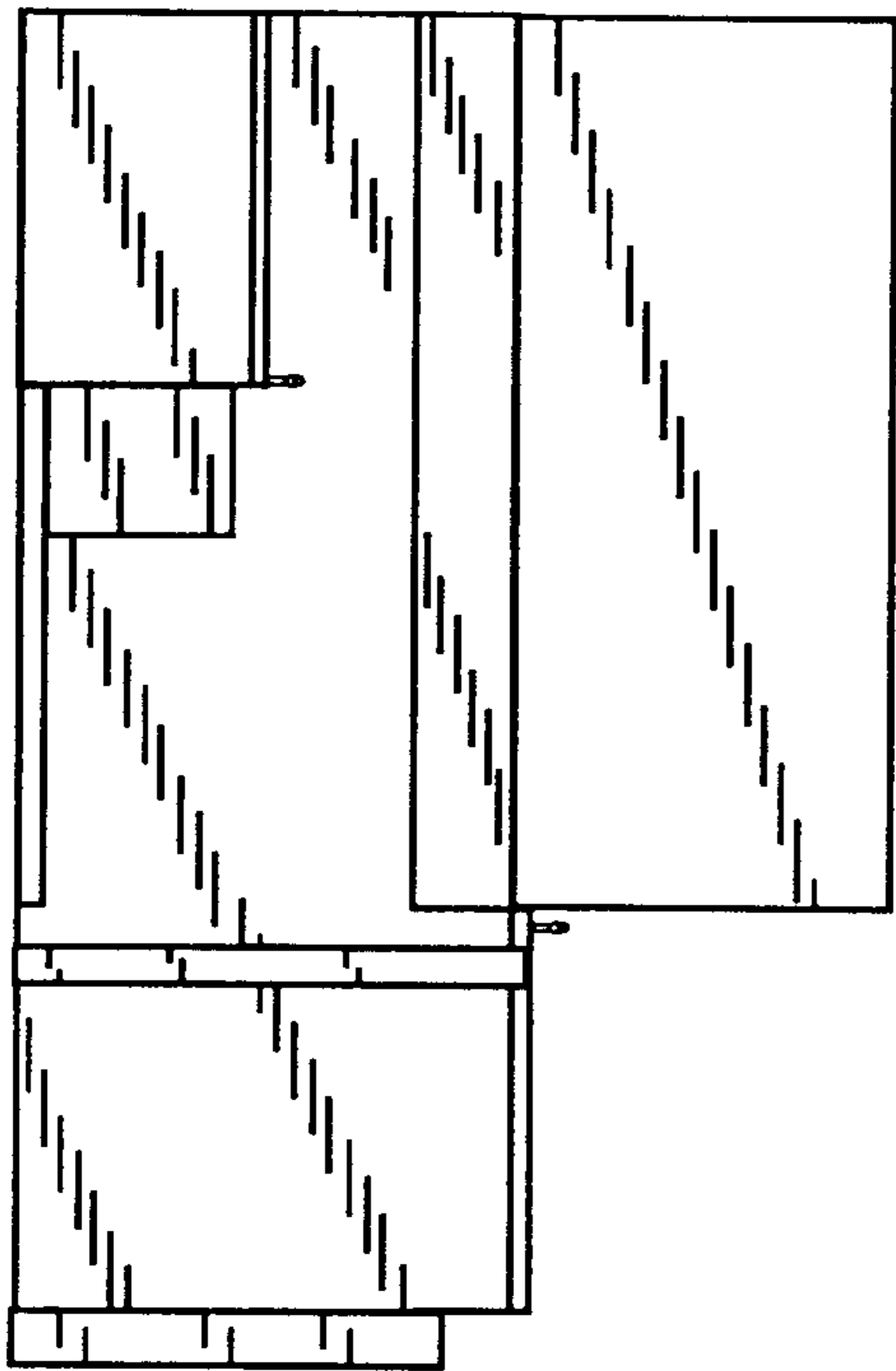

Fig. 4

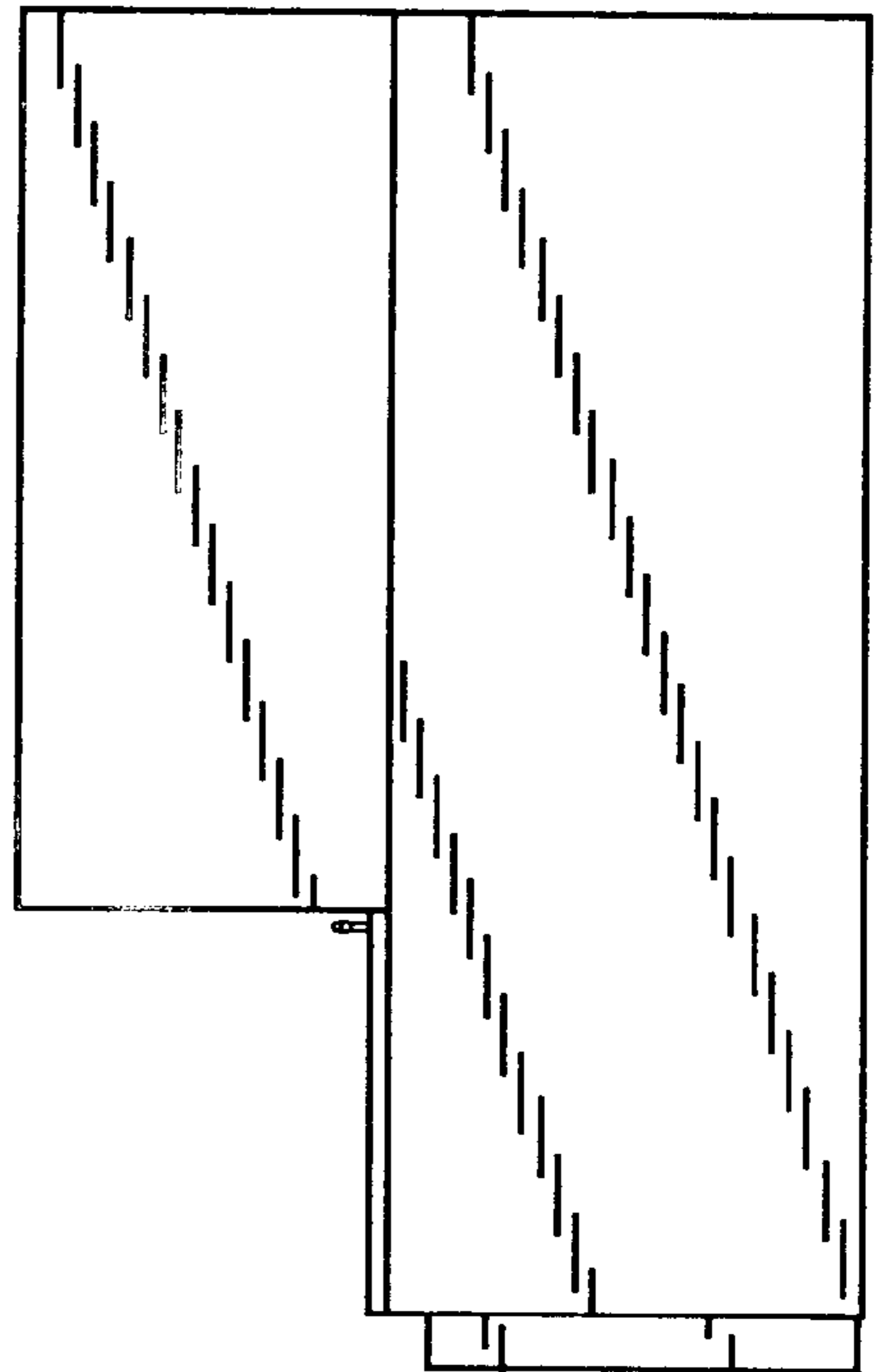

Fig. 5