



US00D445526S

(12) **United States Design Patent**
Wang

(10) **Patent No.:** **US D445,526 S**

(45) **Date of Patent:** **** Jul. 24, 2001**

(54) **LIGHTING FIXTURE**

5,951,145 * 9/1999 Iwasaki 362/147 X

(75) Inventor: **Xin Wang**, Cambridge, MA (US)

* cited by examiner

(73) Assignee: **Litecontrol Corporation**, Hanson, MA (US)

Primary Examiner—Susan J. Lucas

(74) *Attorney, Agent, or Firm*—Fish & Richardson P.C.

(**) Term: **14 Years**

(57) **CLAIM**

The ornamental design for a lighting fixture, substantially as shown and described.

(21) Appl. No.: **29/113,046**

(22) Filed: **Oct. 29, 1999**

DESCRIPTION

(51) **LOC (7) Cl.** **26-05**

(52) **U.S. Cl.** **D26/76**

(58) **Field of Search** D26/72, 80-92;
362/147, 404-408

FIG. 1 is a bottom perspective view of the lighting fixture showing my new design;

FIG. 2 is a top plan view of the lighting fixture shown in FIG. 1;

FIG. 3 is a bottom plan view of the lighting fixture shown in FIG. 1;

FIGS. 4 and 5 are left and right side elevation views of the lighting fixture shown in FIG. 1; and,

FIGS. 6 and 7 are front and rear elevation views of the lighting fixture shown in FIG. 1.

(56) **References Cited**

U.S. PATENT DOCUMENTS

- D. 129,357 * 9/1941 Greppin D26/72
- D. 324,924 * 3/1992 Bengochea D26/88
- D. 417,027 * 11/1999 Cece D26/74
- 5,463,540 * 10/1995 Jones 362/147 X

1 Claim, 4 Drawing Sheets

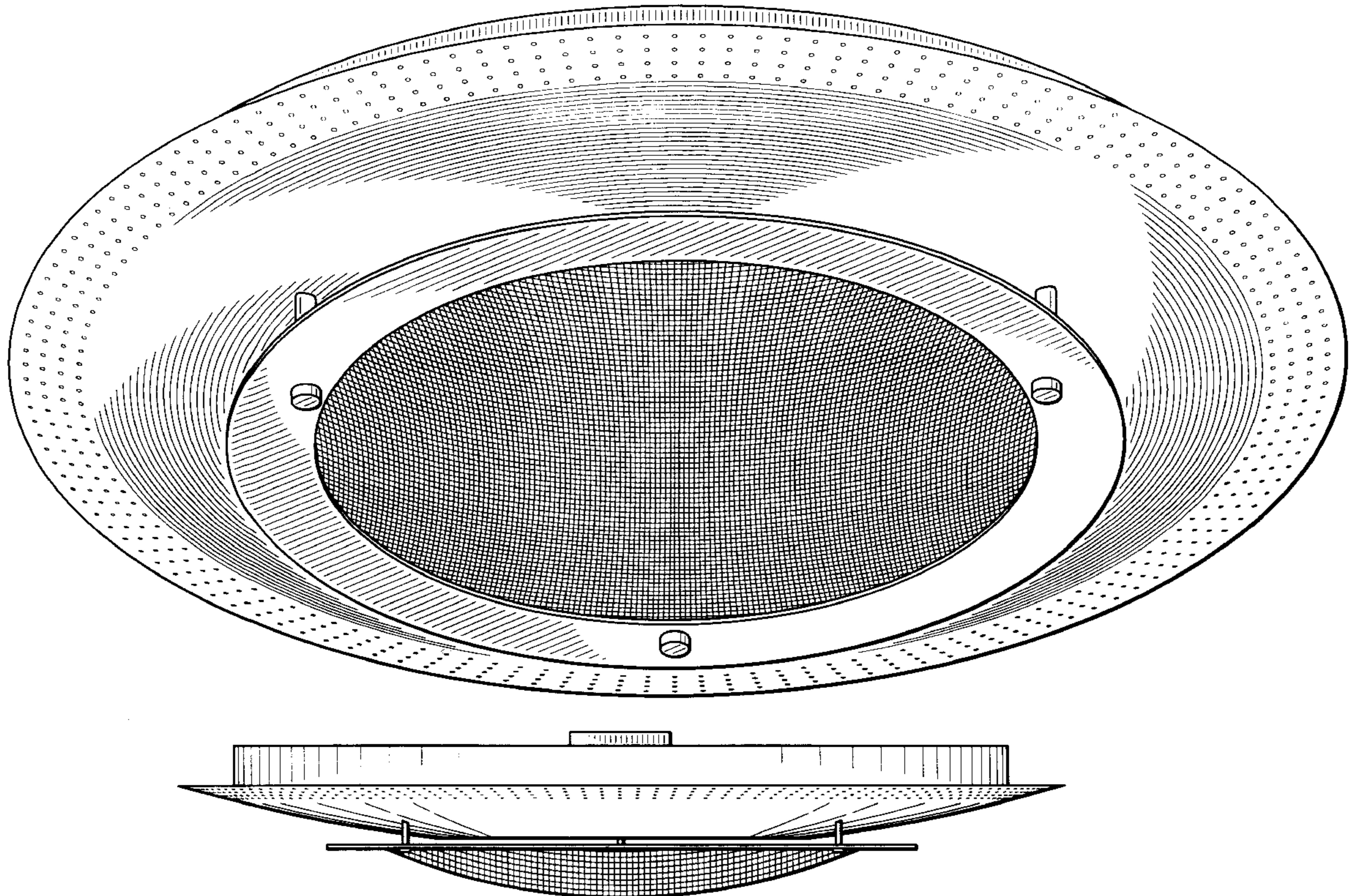

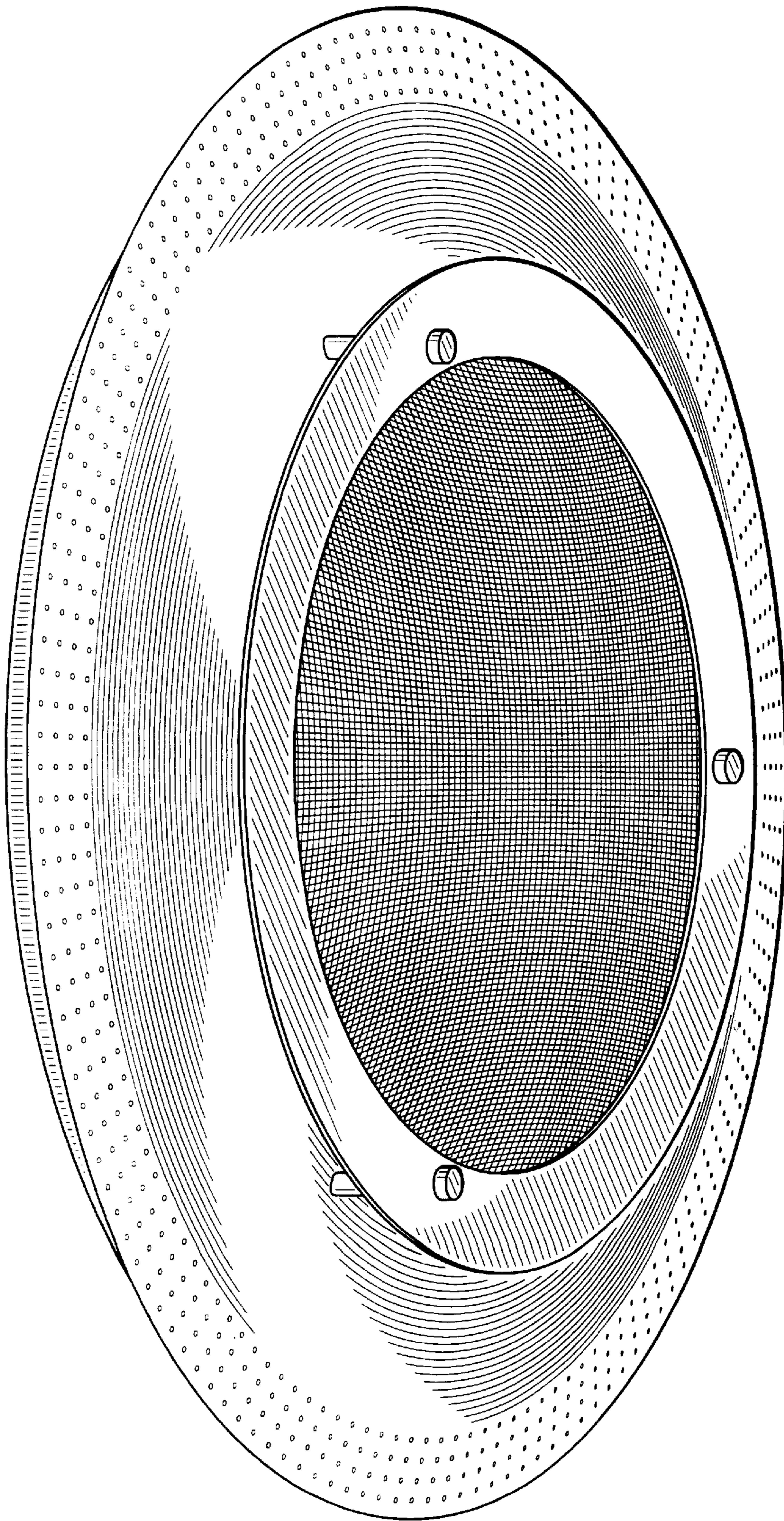

FIG. 1

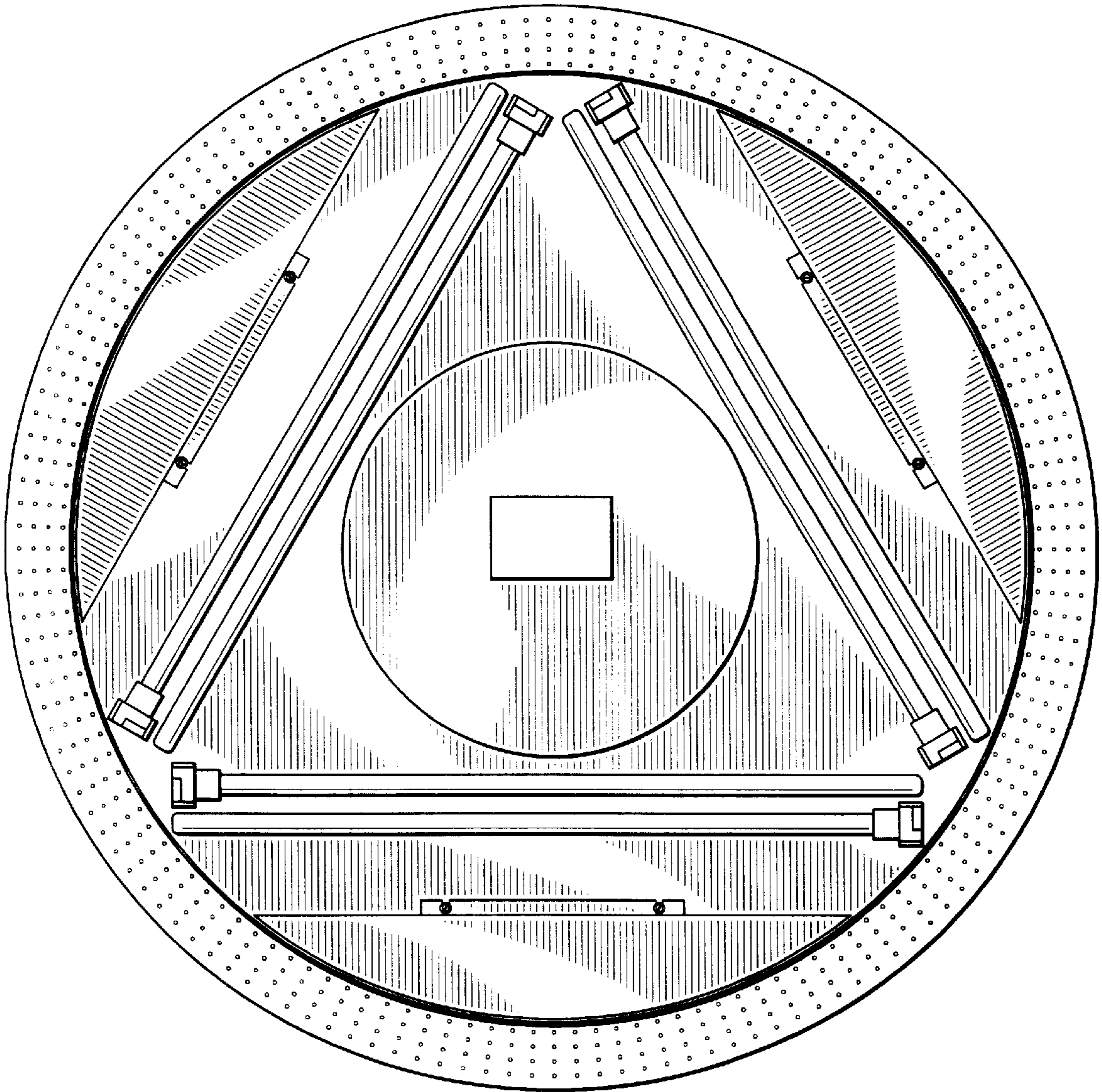

FIG. 2

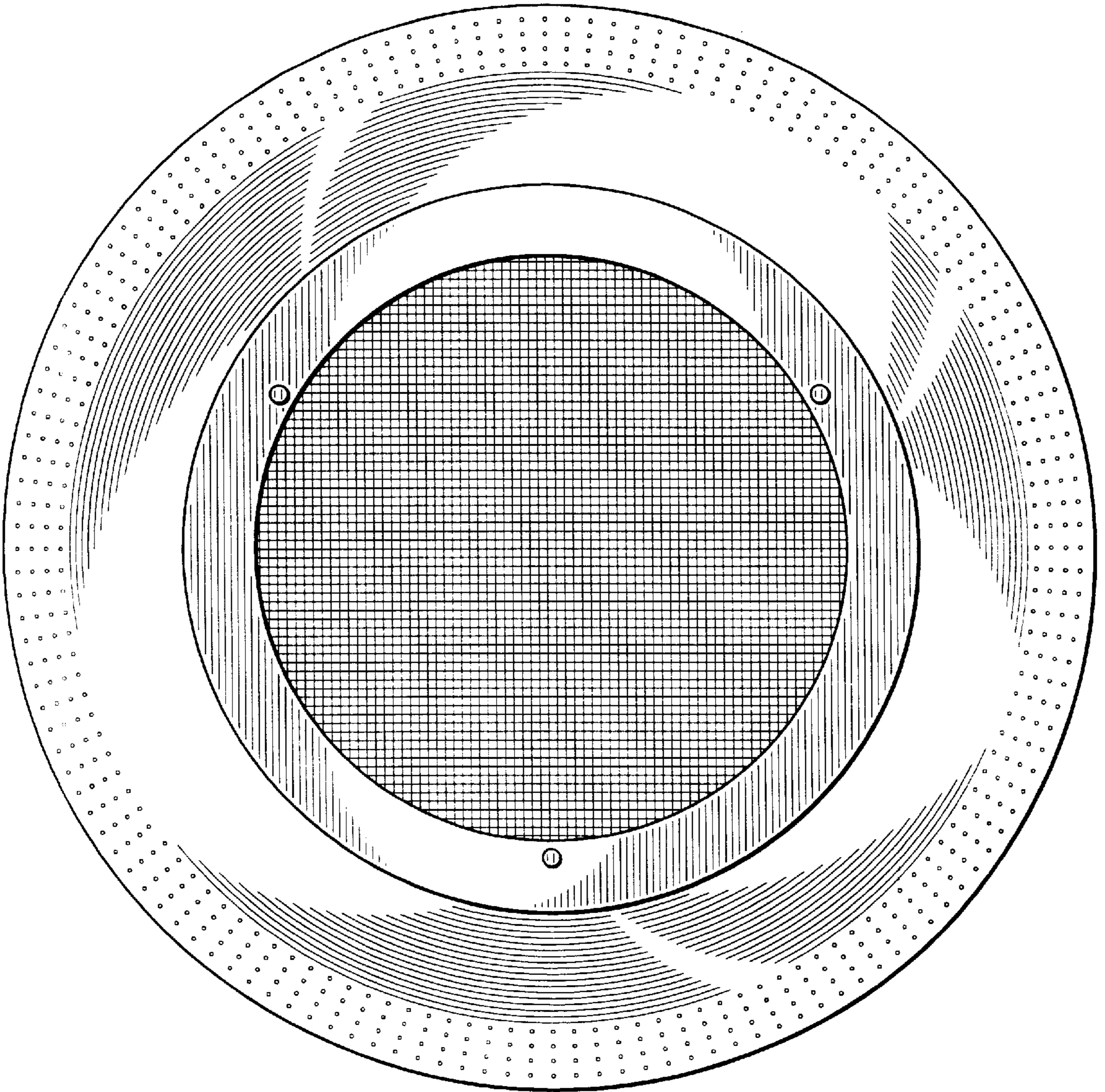

FIG. 3

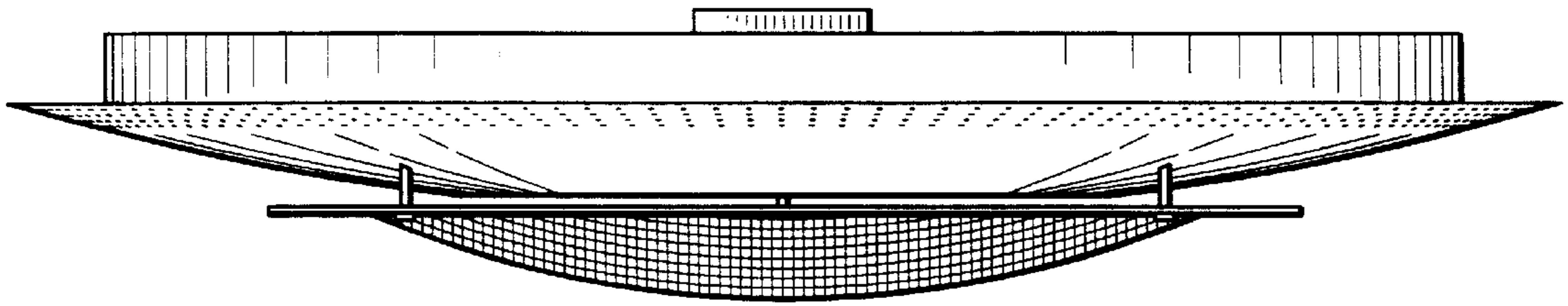

FIG. 4

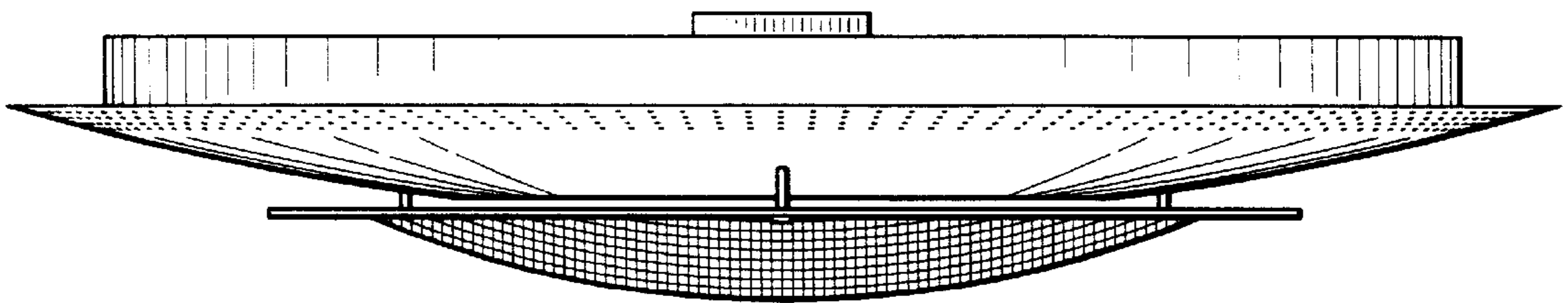

FIG. 5

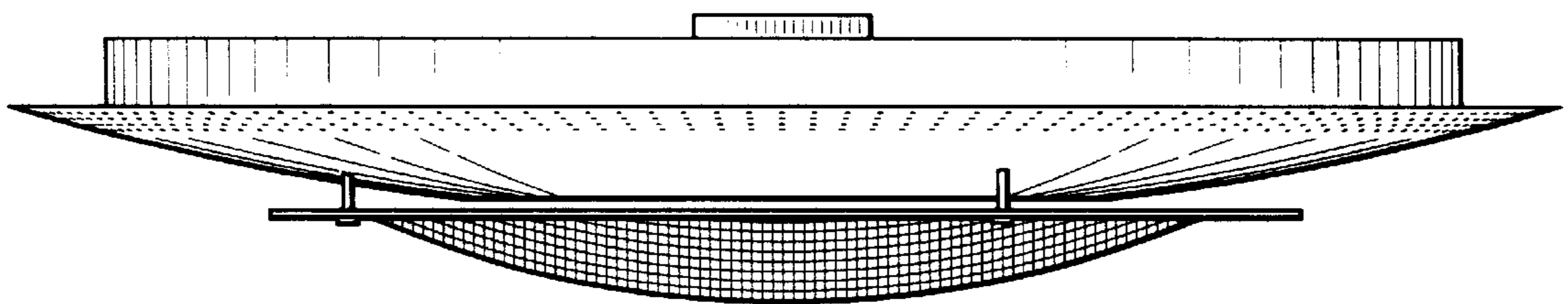

FIG. 6

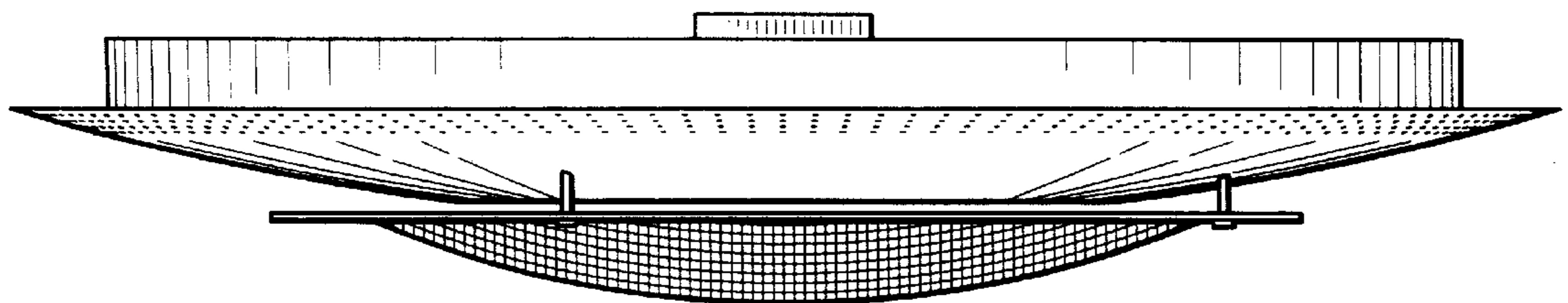

FIG. 7