



US00D445485S

(12) **United States Design Patent**
Zetsche

(10) **Patent No.:** **US D445,485 S**

(45) **Date of Patent:** **** Jul. 24, 2001**

(54) **HANDLE FOR THERMOSTAT BATTERY FOR WALL ATTACHMENT**

D. 354,336 * 1/1995 Delabie et al. D23/238
D. 415,258 * 10/1999 Fleischmann D23/250

(75) Inventor: **Reinhard Zetsche**, Munich (DE)

* cited by examiner

(73) Assignee: **Hansa Metallwerke AG**, Stuttgart (DE)

Primary Examiner—Louis S. Zarfaz

Assistant Examiner—Gregory Andoll

(**) Term: **14 Years**

(74) *Attorney, Agent, or Firm*—Factor & Partners LLC

(21) Appl. No.: **29/130,503**

(57) **CLAIM**

(22) Filed: **Oct. 3, 2000**

The ornamental design for a handle for thermostat battery for wall attachment, as shown.

(51) **LOC (7) Cl.** **23-01**

DESCRIPTION

(52) **U.S. Cl.** **D23/250**

FIG. 1 is a perspective view of the handle for thermostat battery for wall attachment, showing a new ornamental design thereof;

(58) **Field of Search** D23/238–257;
D8/300–308, 350–354; 4/675–678; 137/801;
16/110 R, 118, 121

FIG. 2 is a left side elevational view thereof;

FIG. 3 is a right side elevational view thereof;

FIG. 4 is a front elevational view thereof;

FIG. 5 is a back elevational view thereof; and,

FIG. 6 is a top plan view thereof.

(56) **References Cited**

U.S. PATENT DOCUMENTS

D. 297,807 * 9/1988 Fildan D8/302

D. 326,899 * 6/1992 Haug et al. D23/250

1 Claim, 6 Drawing Sheets

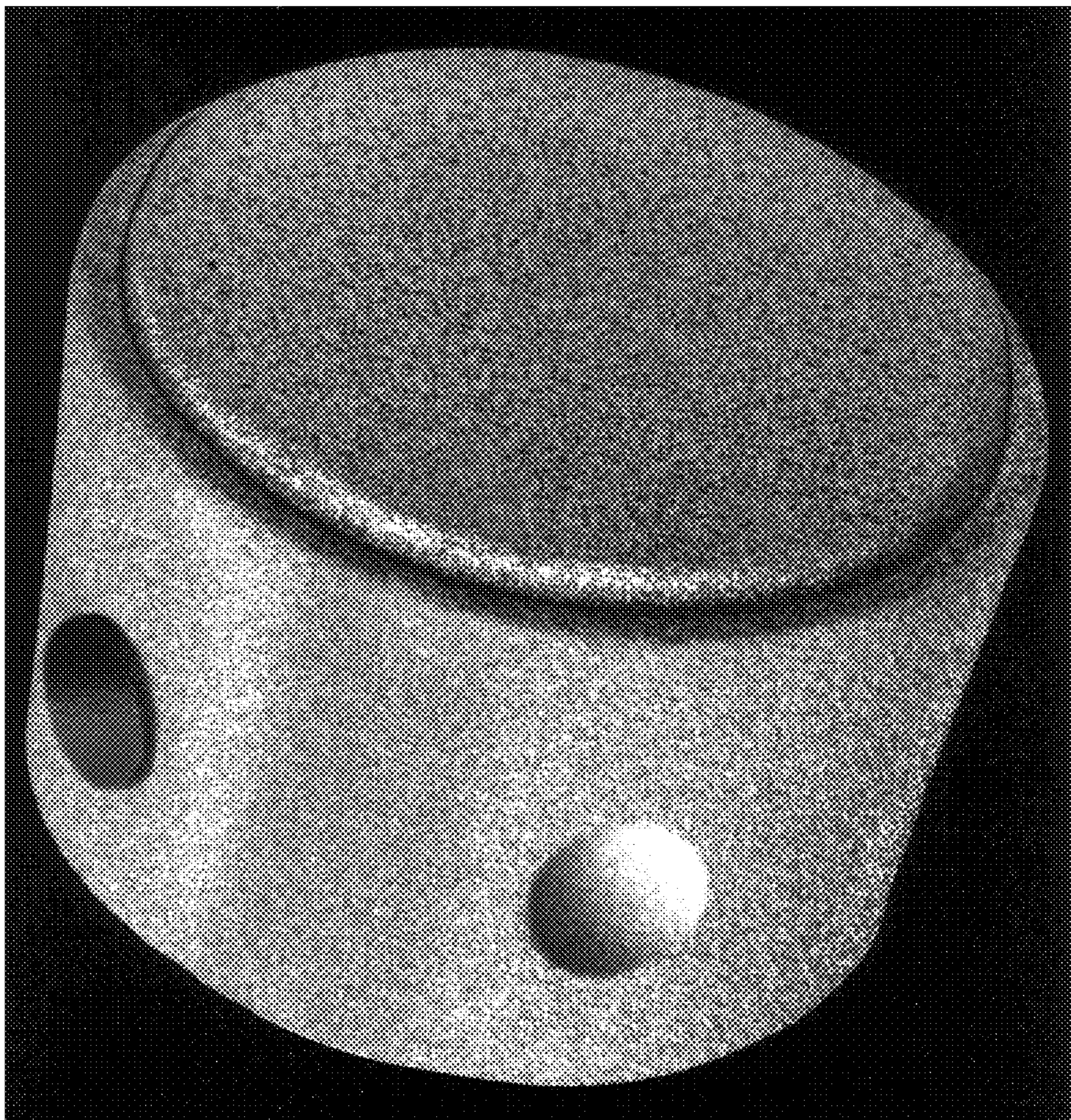

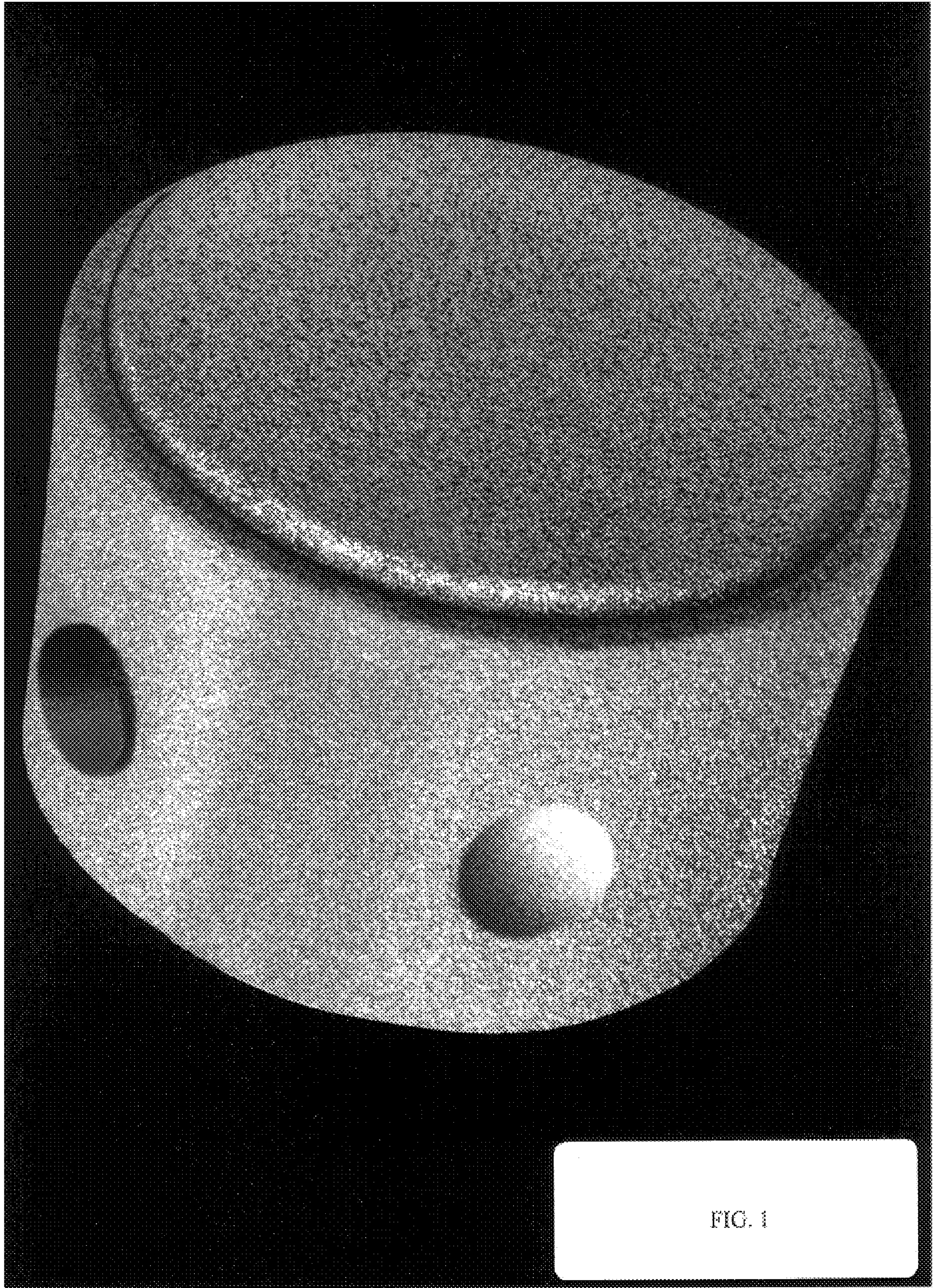

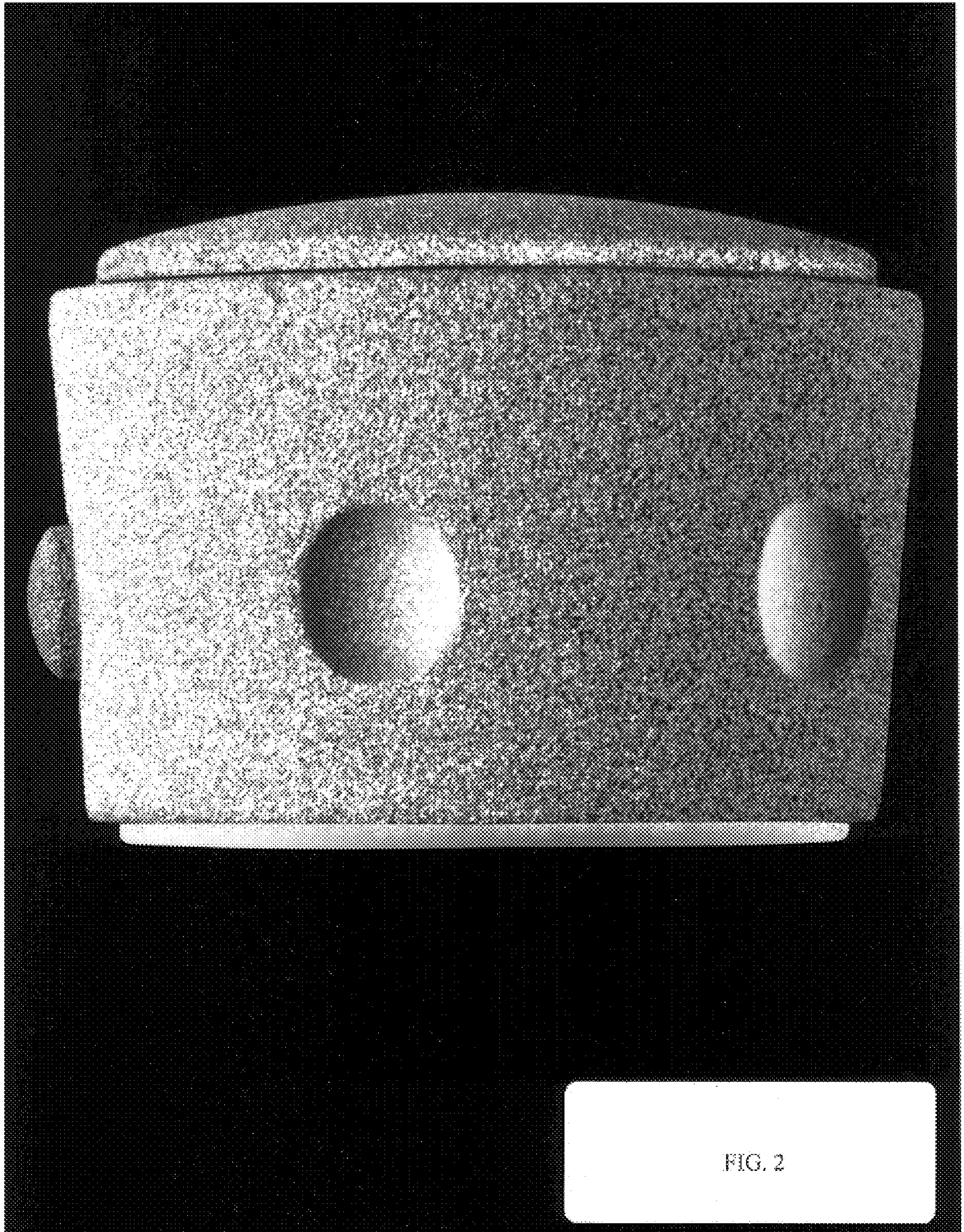

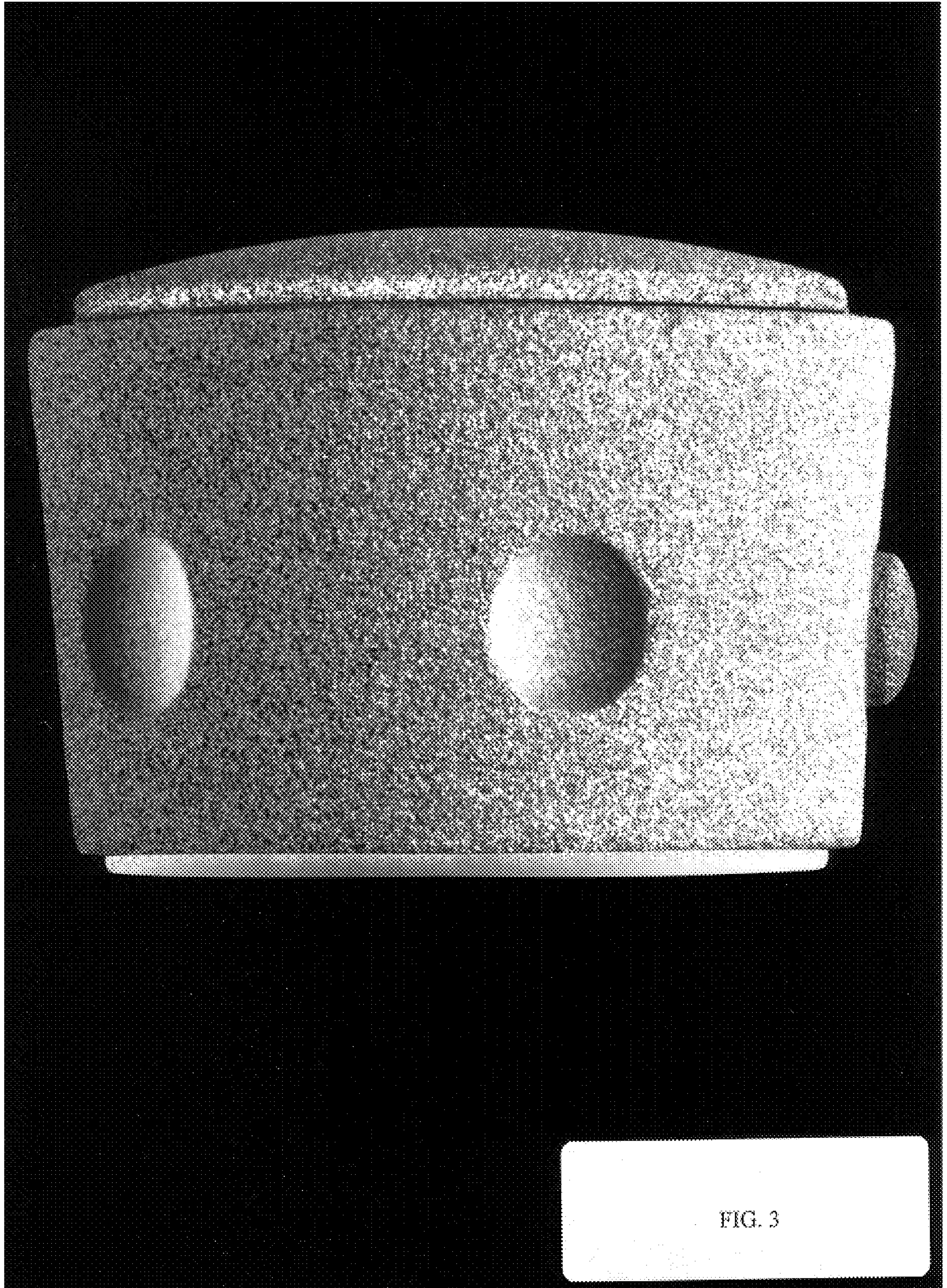

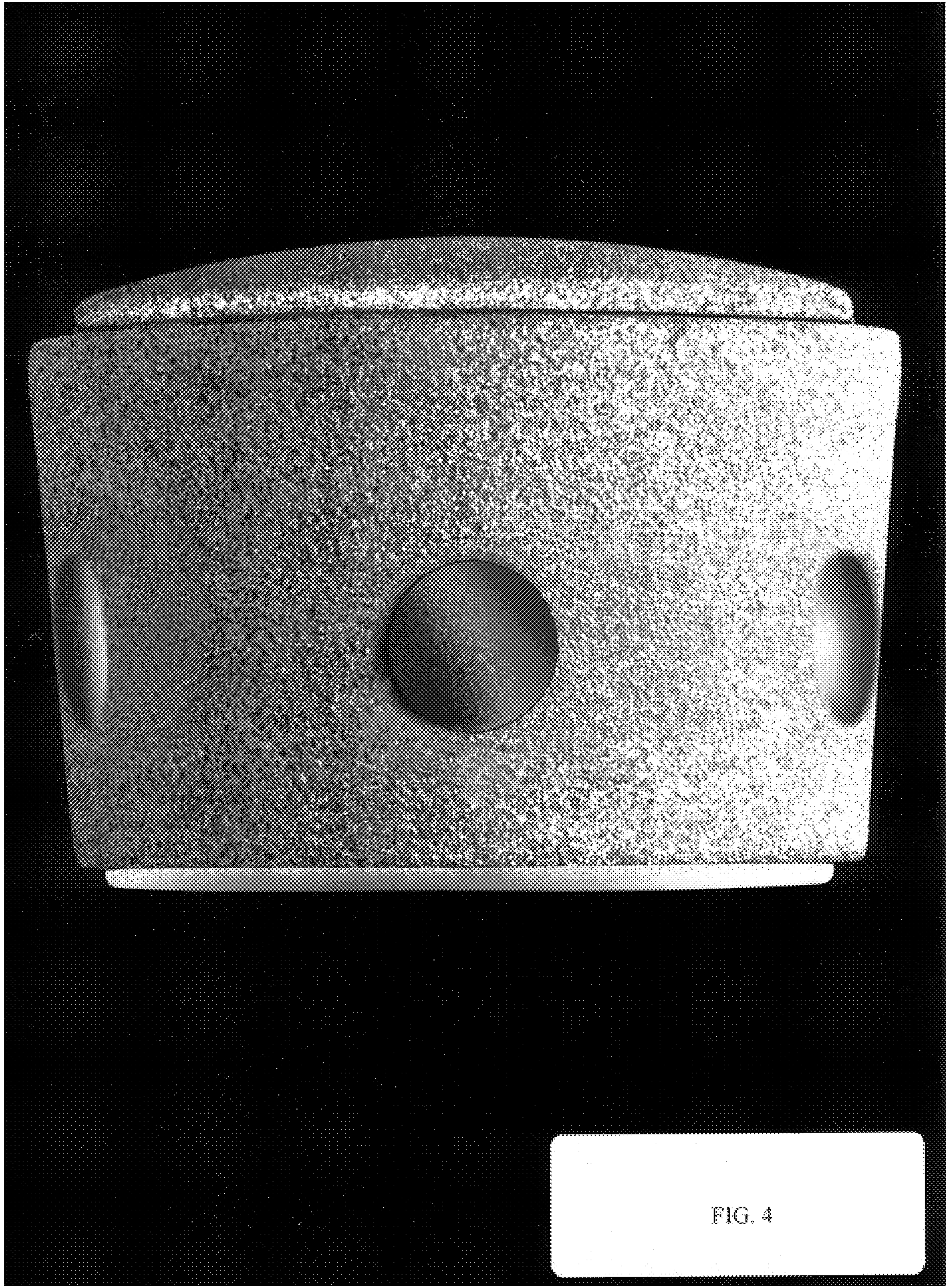

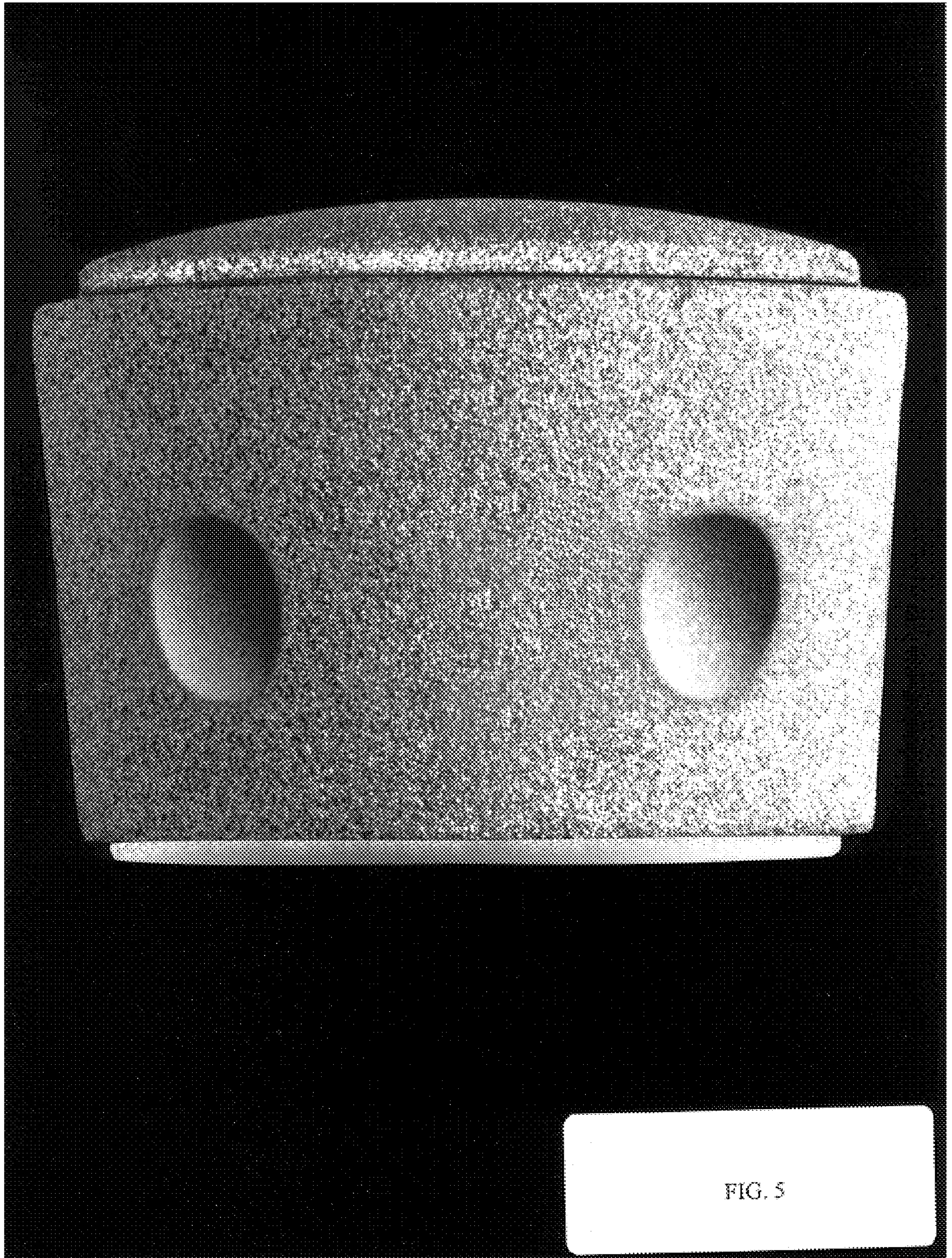

FIG. 5

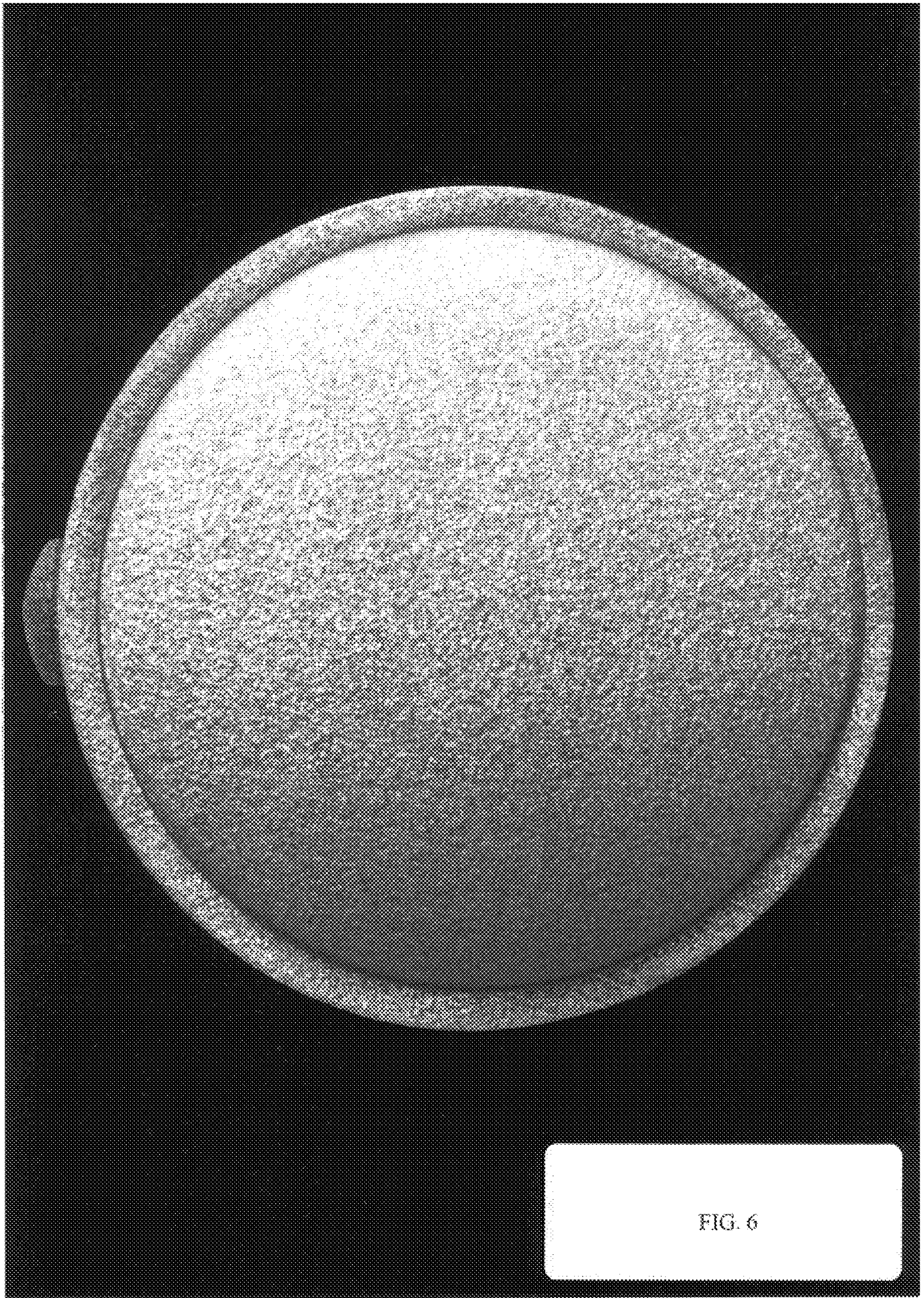

FIG. 6