



US00D445444S

(12) **United States Design Patent**
Wilson

(10) **Patent No.:** **US D445,444 S**

(45) **Date of Patent:** **** Jul. 24, 2001**

(54) **GUITAR**

6,046,392 * 4/2000 Saul 84/291

(76) Inventor: **Josh Wilson**, 2735 SW. 35th Pl., Apt.
1804, Gainesville, FL (US) 32608

* cited by examiner

(**) Term: **14 Years**

Primary Examiner—Adir Aronovich
(74) *Attorney, Agent, or Firm*—Peter Loffler

(21) Appl. No.: **29/118,019**

(57) **CLAIM**

(22) Filed: **Feb. 2, 2000**

The ornamental design for a guitar, as shown and described.

(51) **LOC (7) Cl.** **17-03**

(52) **U.S. Cl.** **D17/14**

(58) **Field of Search** D17/14, 15, 18-20;
84/267, 291-293, 452 R

DESCRIPTION

FIG. 1 is a perspective view of a guitar;
FIG. 2 is a front elevation view thereof;
FIG. 3 is a left side elevation view thereof; and
FIG. 4 is a right side elevation view thereof.
FIG. 5 is a rear elevation view thereof;
FIG. 6 is a bottom plan view thereof; and,
FIG. 7 is a top plan view thereof.

The broken lines shown in FIGS. 1-7 are for illustrative purposes only and form no part of the claimed design.

(56) **References Cited**

U.S. PATENT DOCUMENTS

D. 240,764	*	7/1976	Rendell	D17/14
D. 255,905	*	7/1980	Soika et al.	D17/14
3,319,504	*	5/1967	Appleton	D17/20
4,308,784	*	1/1982	Eizonas	84/452 R
5,549,026	*	8/1996	Gay, Jr.	84/292

1 Claim, 4 Drawing Sheets

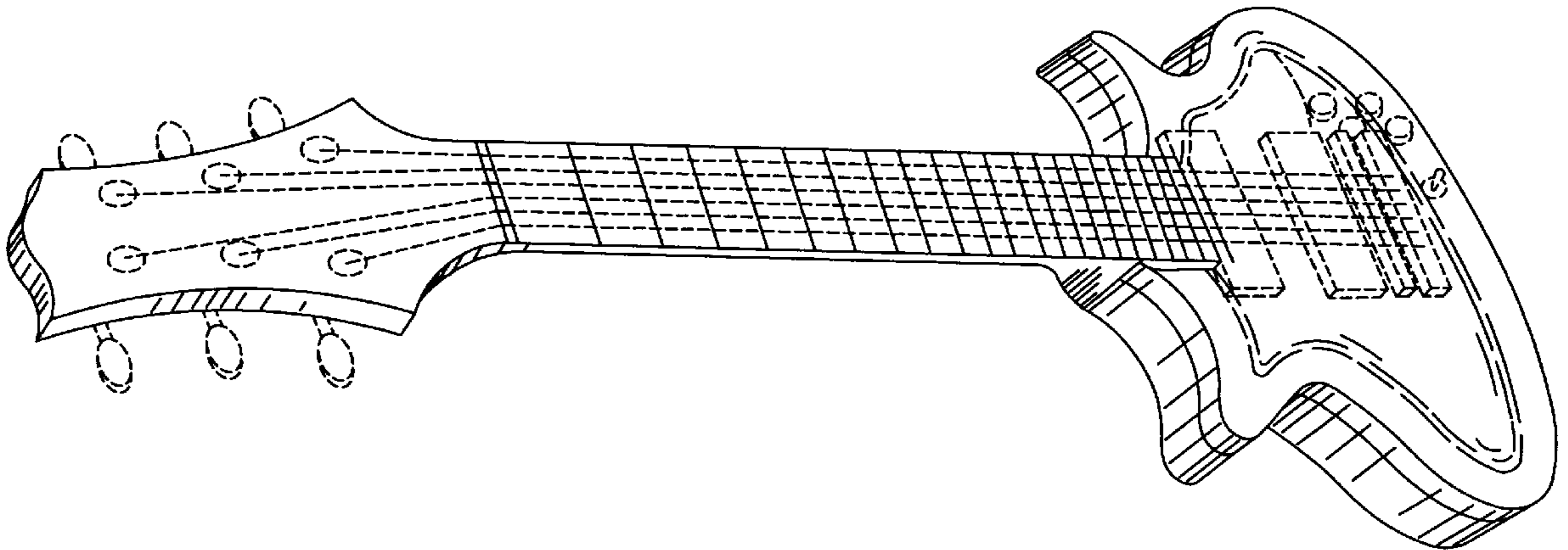

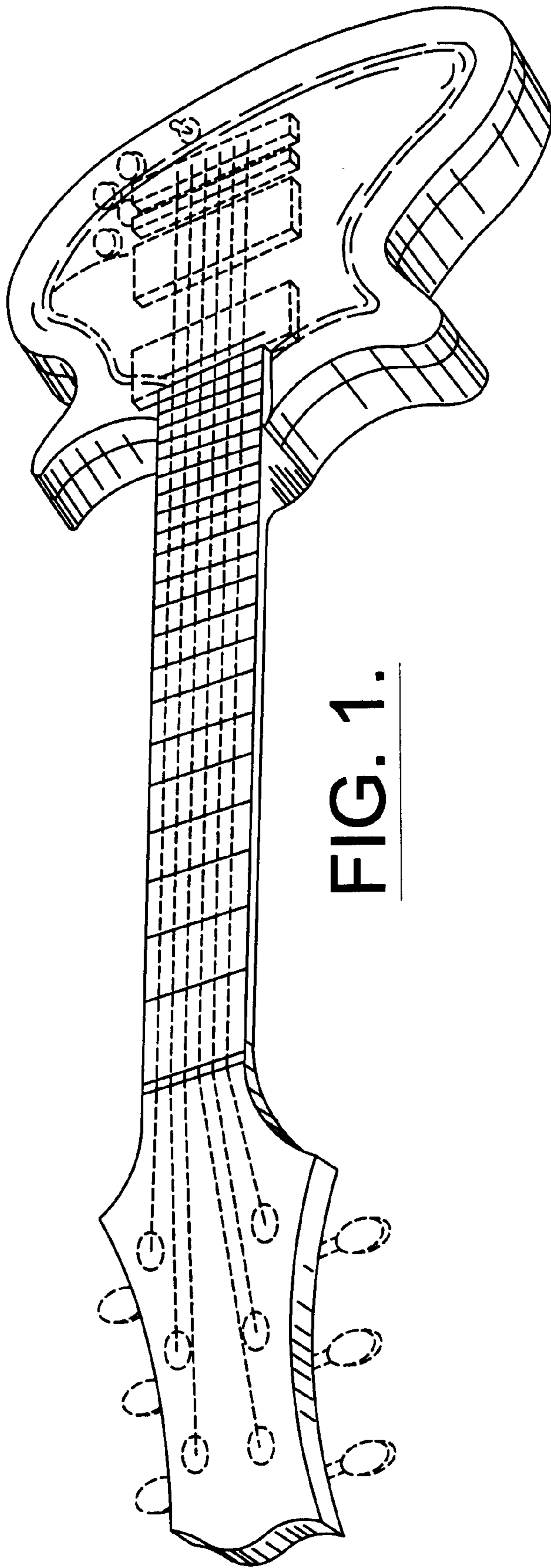

FIG. 1.

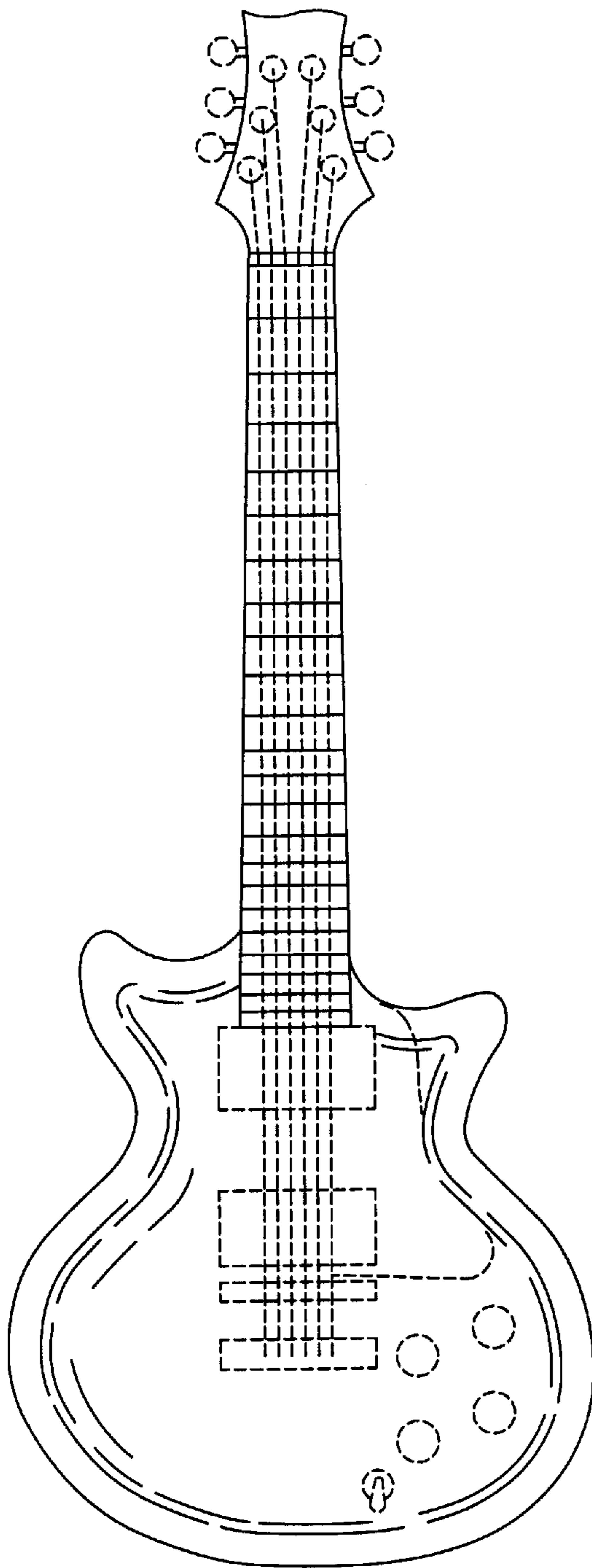

FIG. 2.

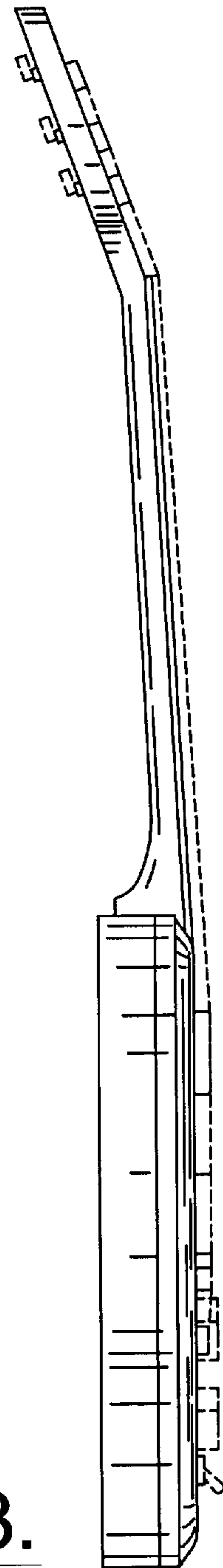

FIG. 3.

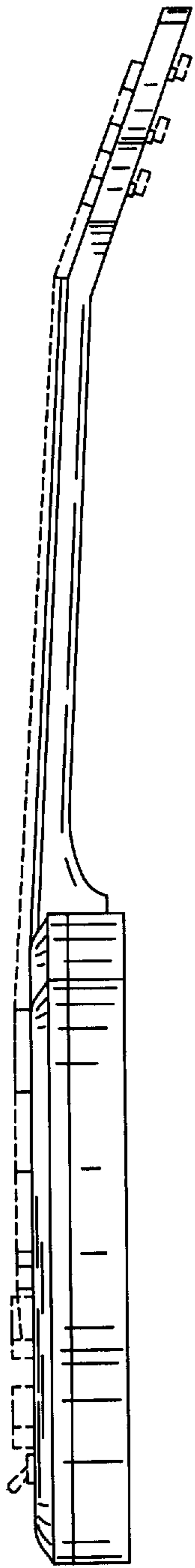

FIG. 4.

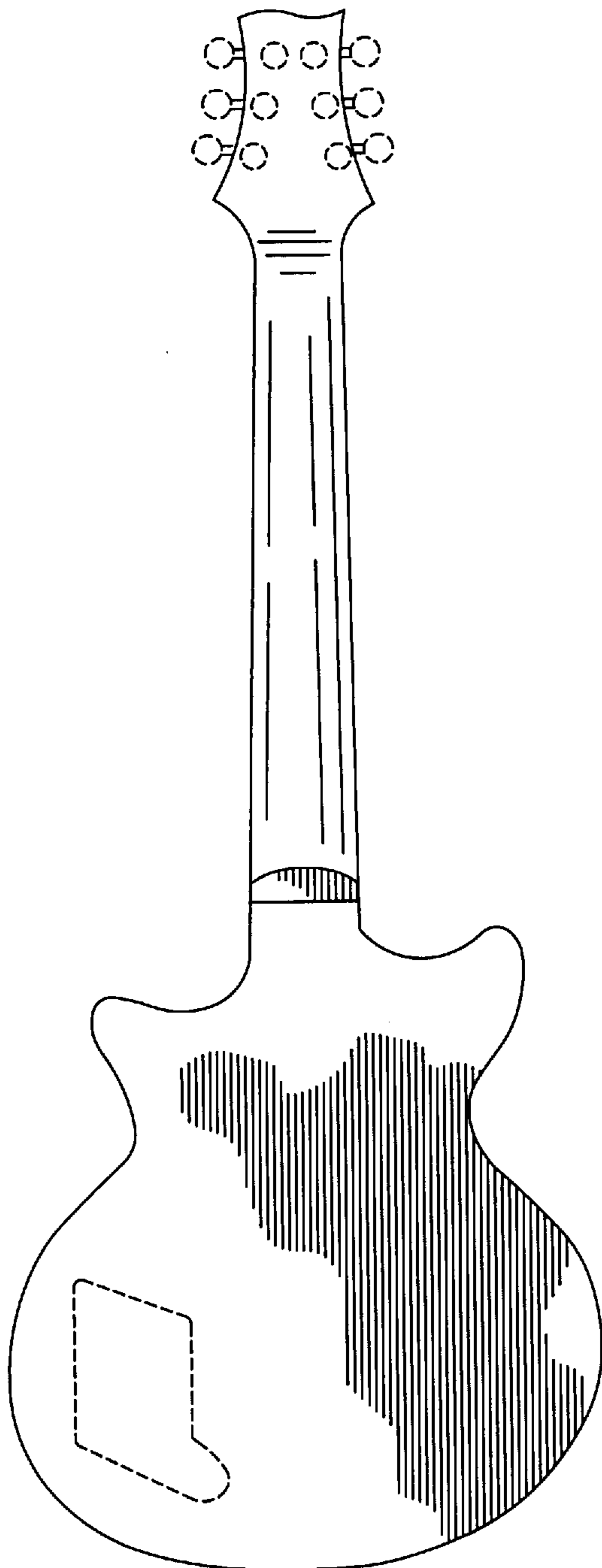

FIG. 5.

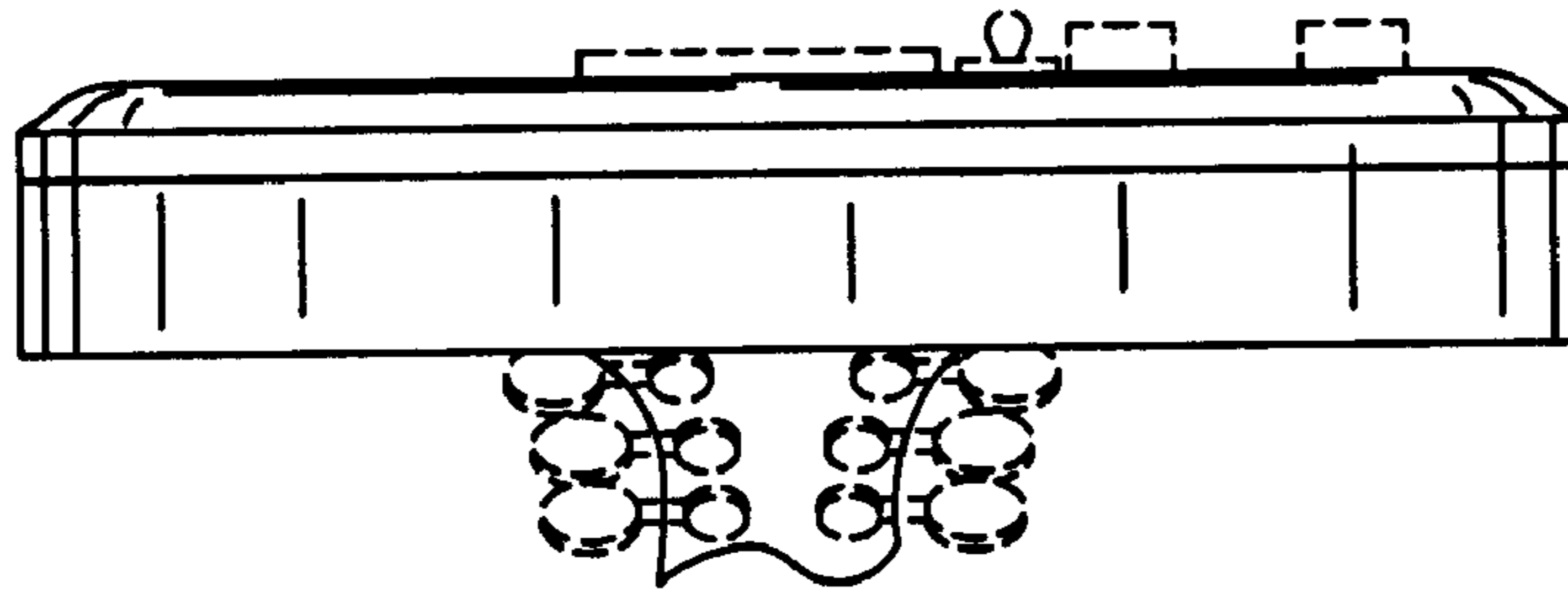

FIG. 6.

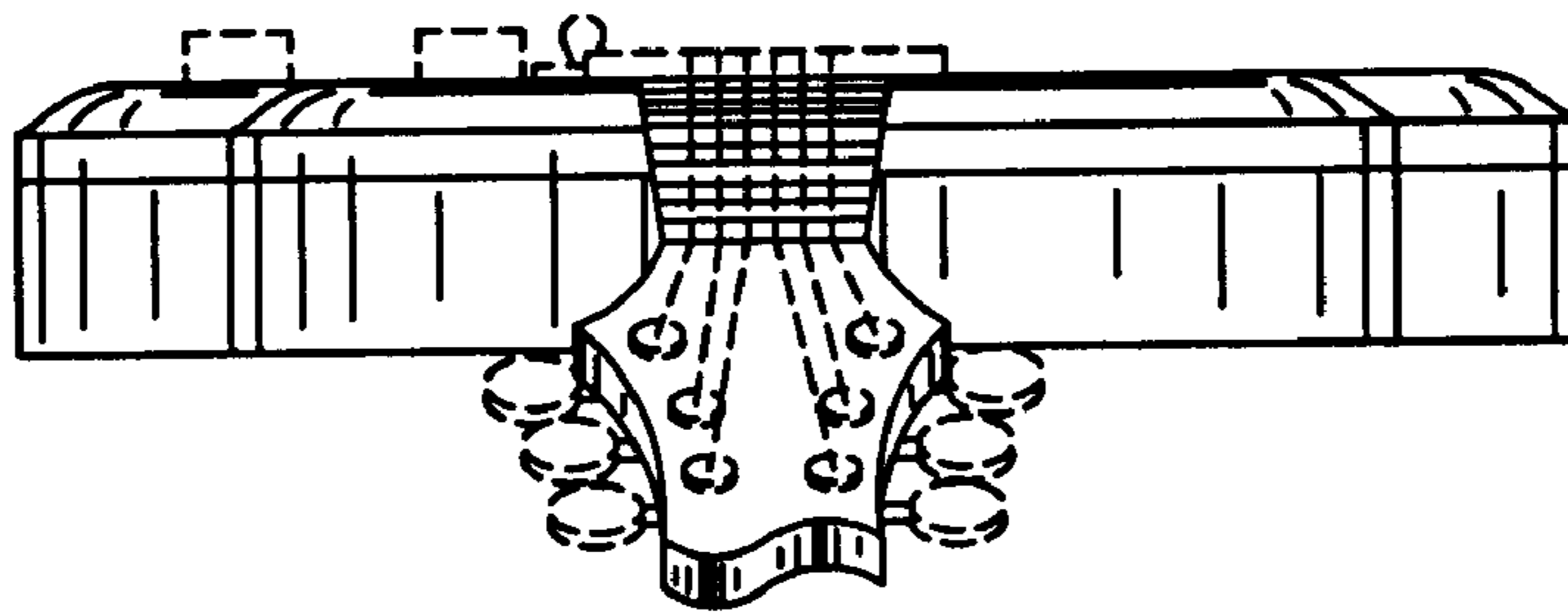

FIG. 7.