



US00D445378S

(12) **United States Design Patent**
Regallis et al.

(10) **Patent No.:** **US D445,378 S**

(45) **Date of Patent:** **** Jul. 24, 2001**

(54) **TIRE TREAD**

(75) Inventors: **John J. Regallis**, Akron; **Michel Beauvais**, Fairlawn; **William B. Allison**, Cuyahoga Falls, all of OH (US)

(73) Assignee: **Bridgestone/Firestone Research, Inc.**, Akron, OH (US)

(**) Term: **14 Years**

(21) Appl. No.: **29/126,920**

(22) Filed: **Jul. 26, 2000**

(51) **LOC (7) Cl.** **12-15**

(52) **U.S. Cl.** **D12/147**

(58) **Field of Search** D12/134-152;
152/209.1, 209.3, 209.9, 209.13, 209.16,
209.28

(56) **References Cited**

U.S. PATENT DOCUMENTS

| | | | | | |
|------------|---|---------|------------------|-------|---------|
| D. 295,036 | * | 4/1988 | Wallet et al. | | D12/147 |
| D. 312,230 | | 11/1990 | Wallet et al. | | D12/147 |
| D. 312,231 | * | 11/1990 | Guspodin | | D12/147 |
| D. 312,603 | | 12/1990 | Yarborough | | D12/146 |
| D. 320,966 | | 10/1991 | Miller et al. | | D12/147 |
| D. 323,311 | | 1/1992 | Yamashita | | D12/148 |
| D. 324,011 | | 2/1992 | Messer | | D12/147 |
| D. 339,559 | | 9/1993 | Guspodin et al. | | D12/147 |
| D. 347,413 | | 5/1994 | Manestar | | D12/147 |
| D. 370,445 | | 6/1996 | Wakamatsu et al. | | D12/147 |
| D. 387,713 | | 12/1997 | Lassan et al. | | D12/147 |
| D. 394,030 | * | 5/1998 | Lassan et al. | | D12/147 |
| D. 421,243 | | 2/2000 | Cho et al. | | D12/147 |

OTHER PUBLICATIONS

Cornell Steel Belted 40 Tire, 1998 Tread Design Guide, p. 22. 2/5, Feb. 1998.*

Dick Cepek Radial A-S Tire, 1999 Tread Design Guide, p. 90. 4/1, Jan. 1999.*

Firestone Wilderness at P-Metric Tire, 1999 Tread Design Guide, p. 94. 2/4, Jan. 1999.*

* cited by examiner

Primary Examiner—Robert M. Spear

(74) *Attorney, Agent, or Firm*—Thomas R. Kingsbury; Michael Sand

(57) **CLAIM**

The ornamental design for a tire tread, as shown and described.

DESCRIPTION

FIG. 1 is a side perspective view of a tire tread showing our new design, it being understood that the tread pattern is repeated throughout the circumference of the tire tread, the opposite side being the same as that shown;

FIG. 2 is a front elevational view thereof;

FIG. 3 is a side elevational view of the right side thereof, the opposite side being identical thereto; and, FIG. 4 is an enlarged fragmentary front elevational view thereof.

The dark stippled surface shading represents the recessed portion of the tread grooves, having a depth as best shown in FIG. 2; the broken lines defining the tire sidewall and inner bead and the peripheral boundary between the tire tread and sidewall are for illustrative purposes only and form no part of the claimed design.

1 Claim, 4 Drawing Sheets

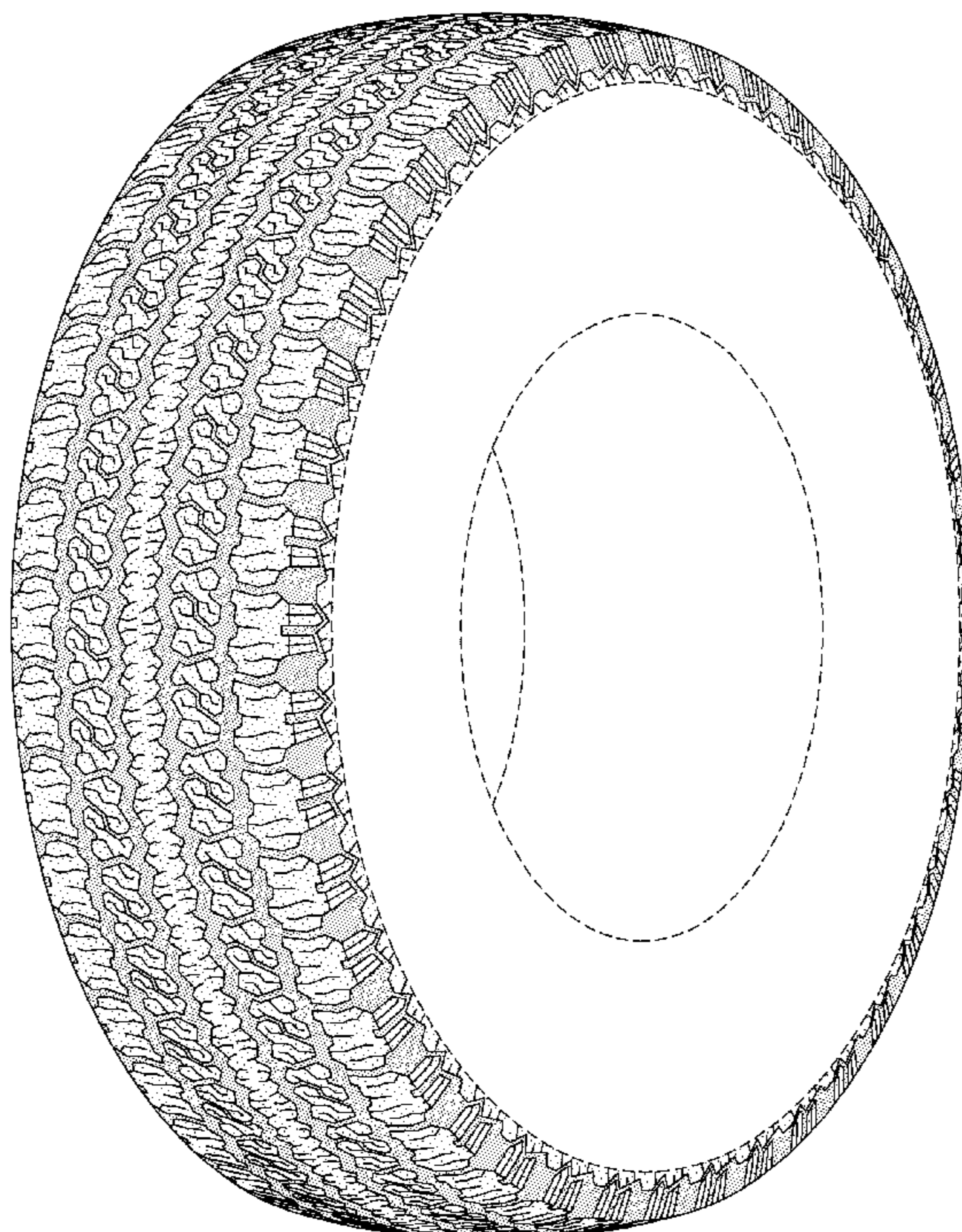

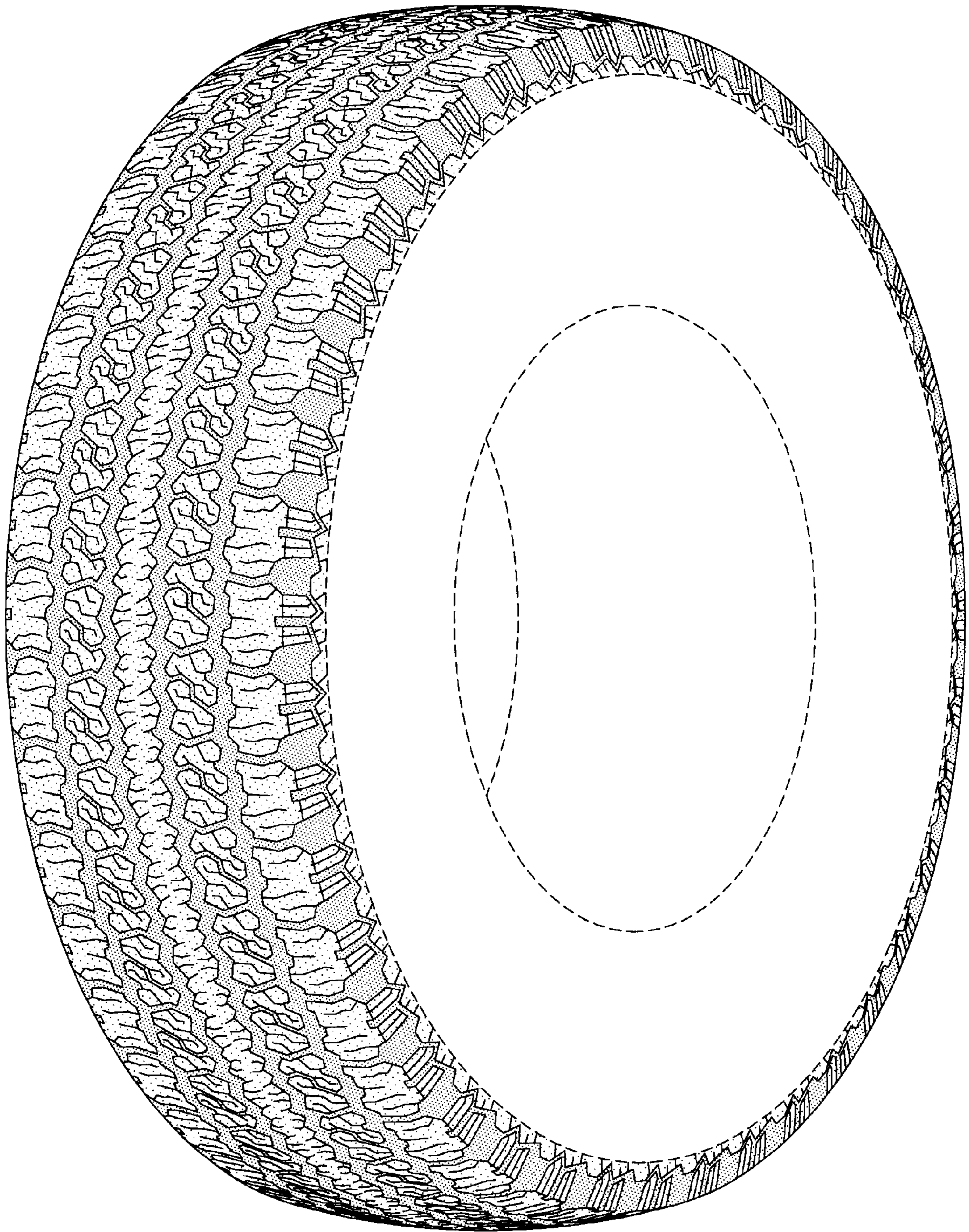

FIG-1

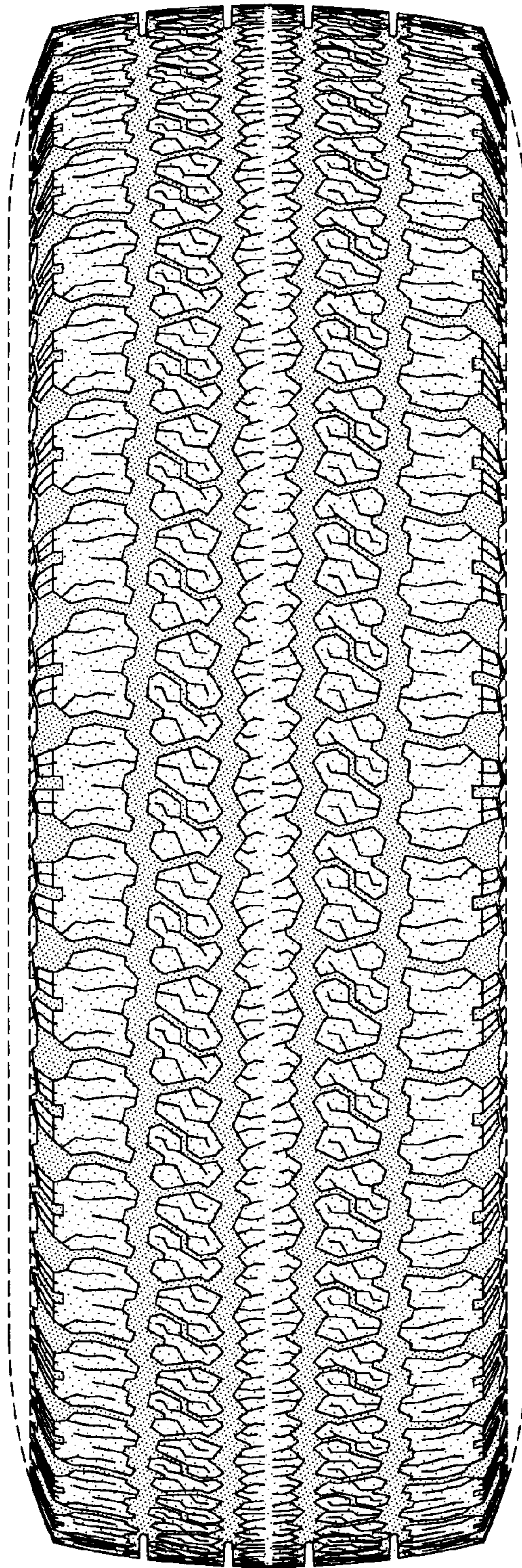

FIG-2

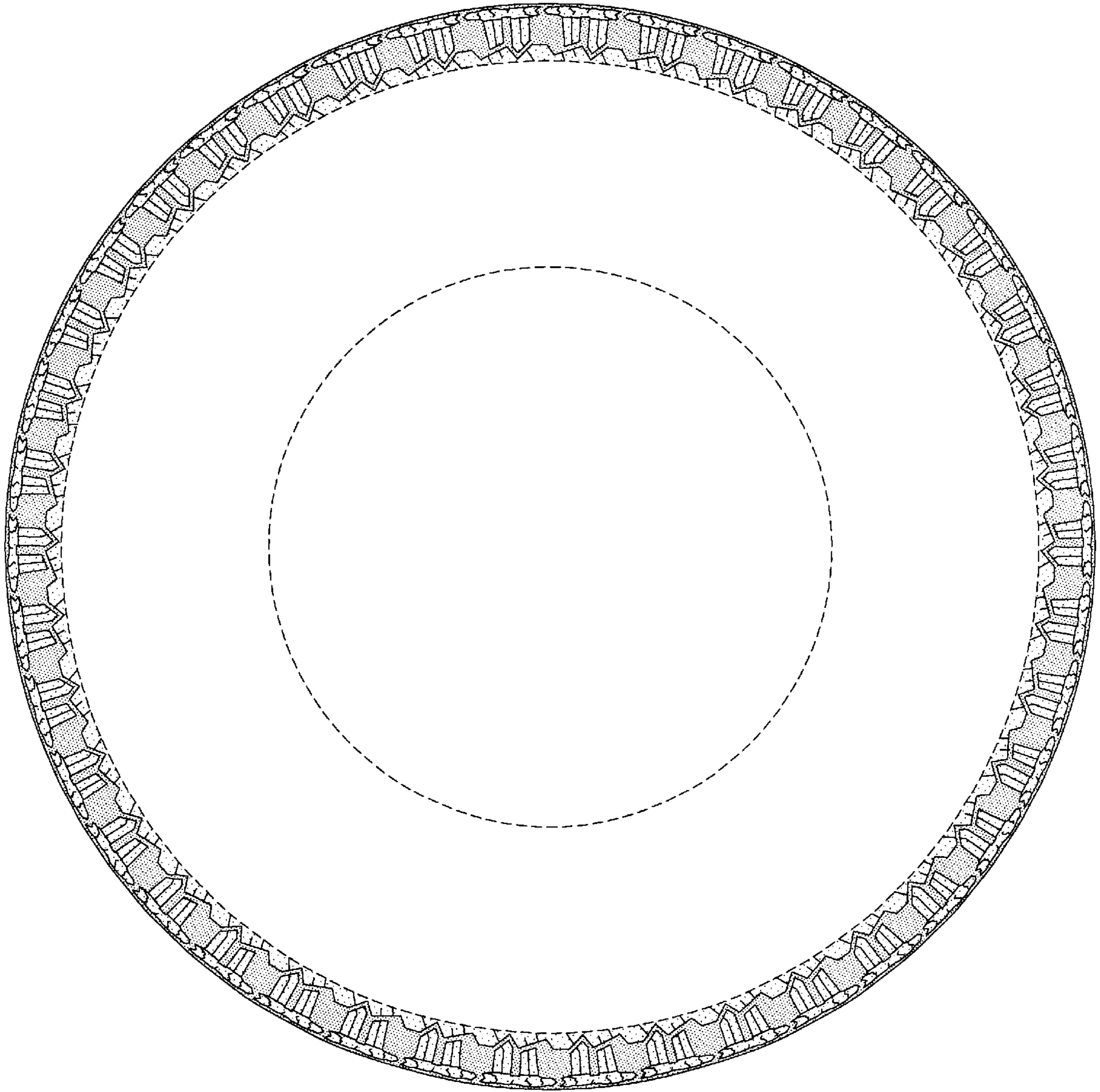

FIG-3

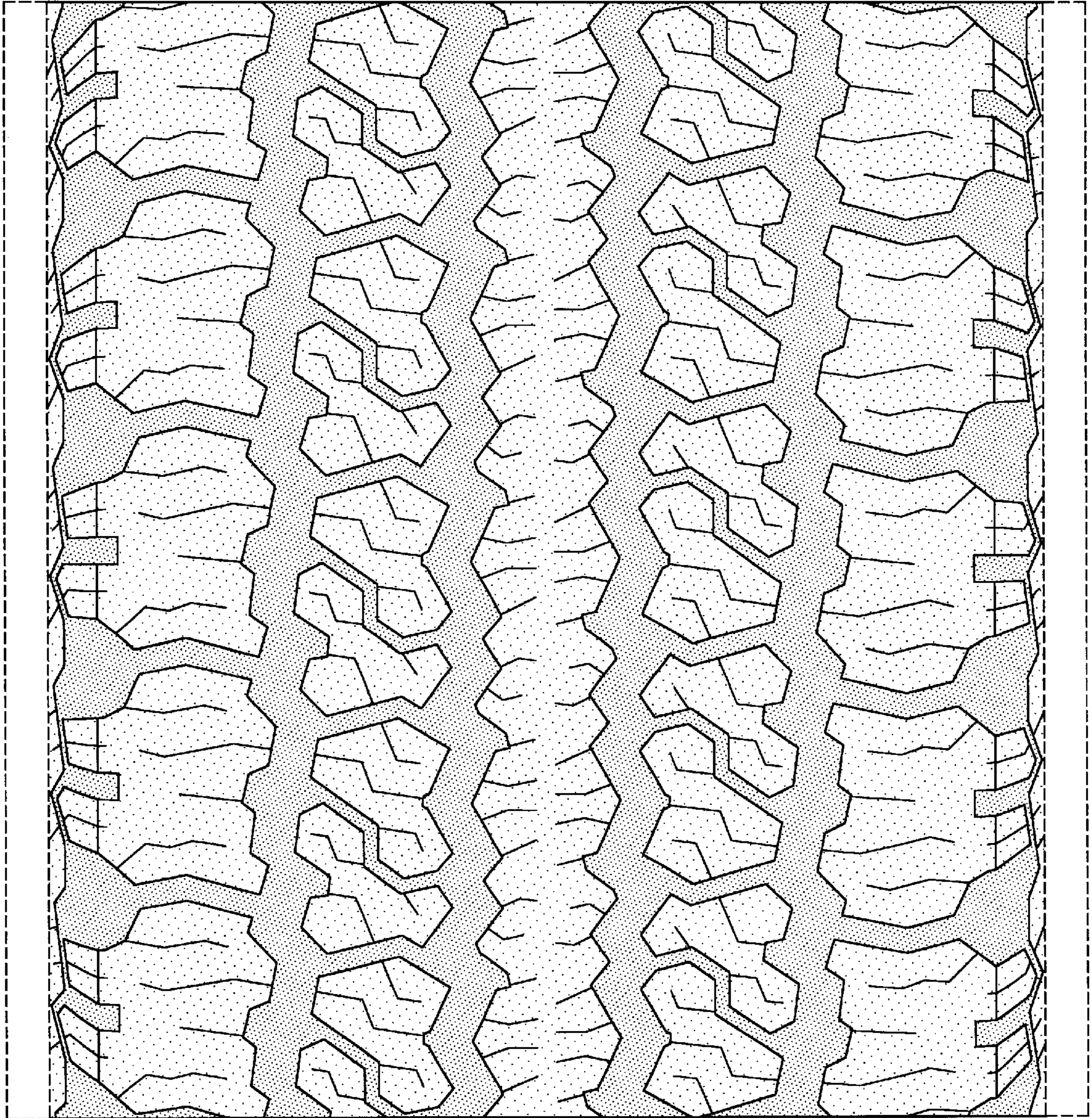

FIG-4