



US00D445377S

(12) **United States Design Patent**
Fantanzo et al.

(10) **Patent No.:** **US D445,377 S**

(45) **Date of Patent:** **** Jul. 24, 2001**

(54) **TIRE TREAD**

(75) Inventors: **Andrea Fantanzo; James G. Guspodin**, both of Akron, OH (US)

(73) Assignee: **Bridgestone/Firestone Research, Inc.**, Akron, OH (US)

(**) Term: **14 Years**

(21) Appl. No.: **29/126,742**

(22) Filed: **Jul. 21, 2000**

(51) **LOC (7) Cl.** **12-15**

(52) **U.S. Cl.** **D12/147**

(58) **Field of Search** D12/134-152;
152/209.1, 209.3, 209.9, 209.13, 209.16,
209.28

(56) **References Cited**

U.S. PATENT DOCUMENTS

D. 301,855	6/1989	Ono	D12/147
D. 310,056	8/1990	Martin et al.	D12/147
D. 329,218	9/1992	Ohtsu	D12/147
D. 368,057	3/1996	Shirai et al.	D12/147
D. 368,687	4/1996	Hayashi	D12/147
D. 388,375	12/1997	Harpes et al.	D12/147
D. 398,890	9/1998	Harpes et al.	D12/147
D. 415,451	10/1999	Weber et al.	D12/146
D. 415,454	10/1999	Blankenship et al.	D12/147
D. 422,246	4/2000	Fierro et al.	D12/146

OTHER PUBLICATIONS

Sears Dunlop Touring LT Tire, 1999 Tread Design Guide, p. 114. 4/2, Jan. 1999.*

* cited by examiner

Primary Examiner—Robert M. Spear

(74) *Attorney, Agent, or Firm*—Thomas R. Kingsbury; Michael Sand

(57) **CLAIM**

The ornamental design for a tire tread, as shown and described.

DESCRIPTION

FIG. 1 is a side perspective view of a tire tread showing our new design, it being understood that the tread pattern is repeated throughout the circumference of the tire tread, the opposite side being the same as that shown;

FIG. 2 is a front elevational view thereof;

FIG. 3 is a side elevational view of the right side thereof, the opposite side being identical thereto; and,

FIG. 4 is an enlarged fragmentary front elevational view thereof.

The dark stippled surface shading represents the recessed portion of the tread grooves, having a depth as best shown in FIG. 2; the broken lines defining the tire sidewall and inner bead and the peripheral boundary between the tire tread and sidewall are for illustrative purposes only and form no part of the claimed design.

1 Claim, 4 Drawing Sheets

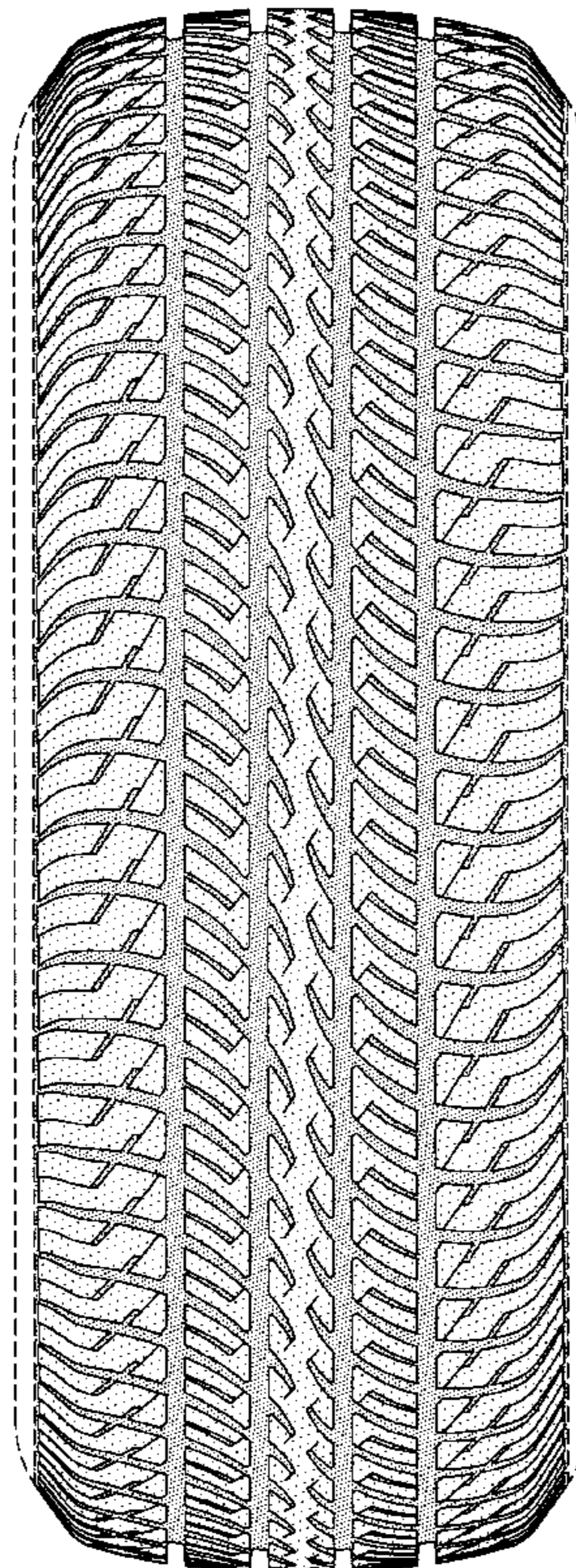

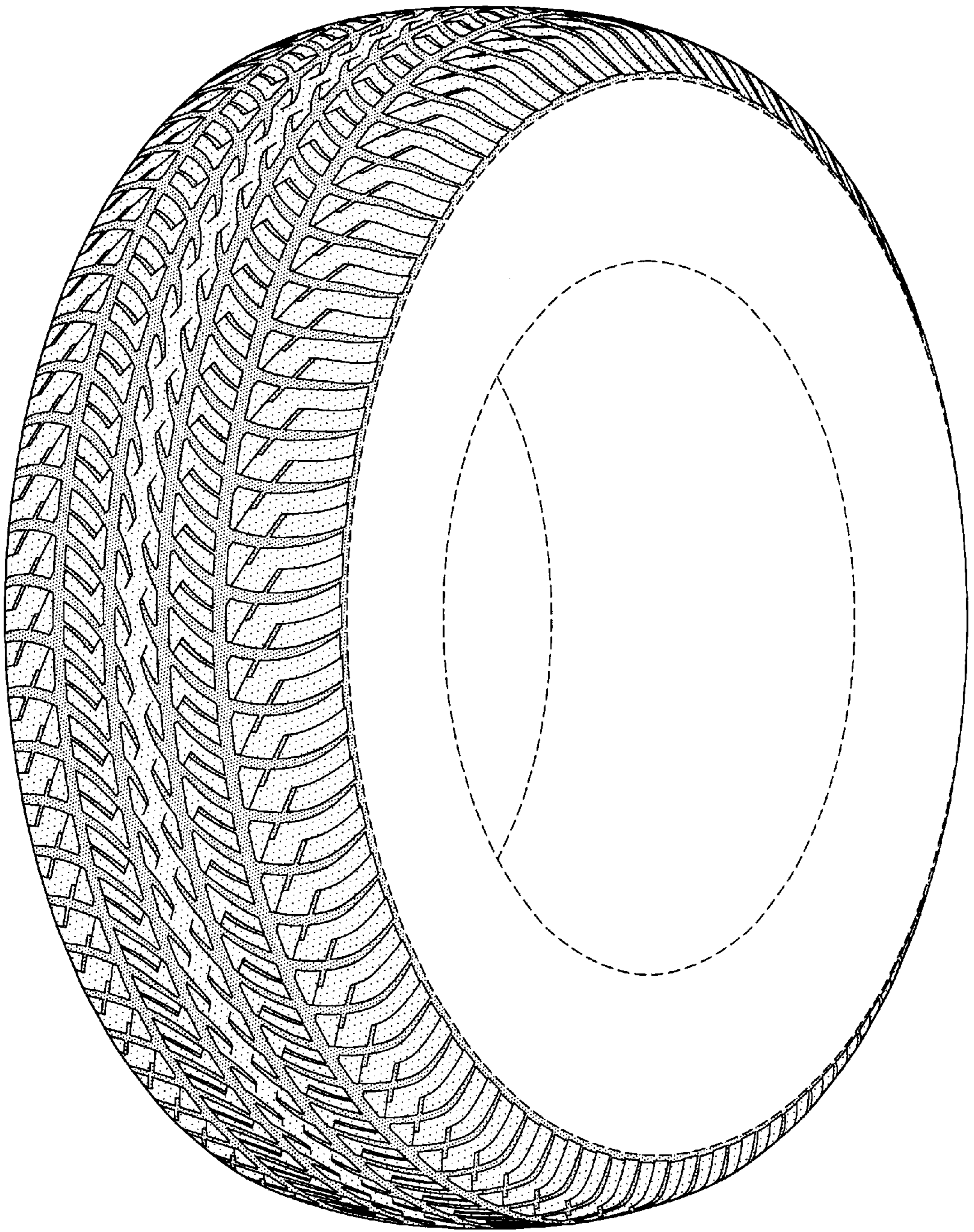

FIG-1

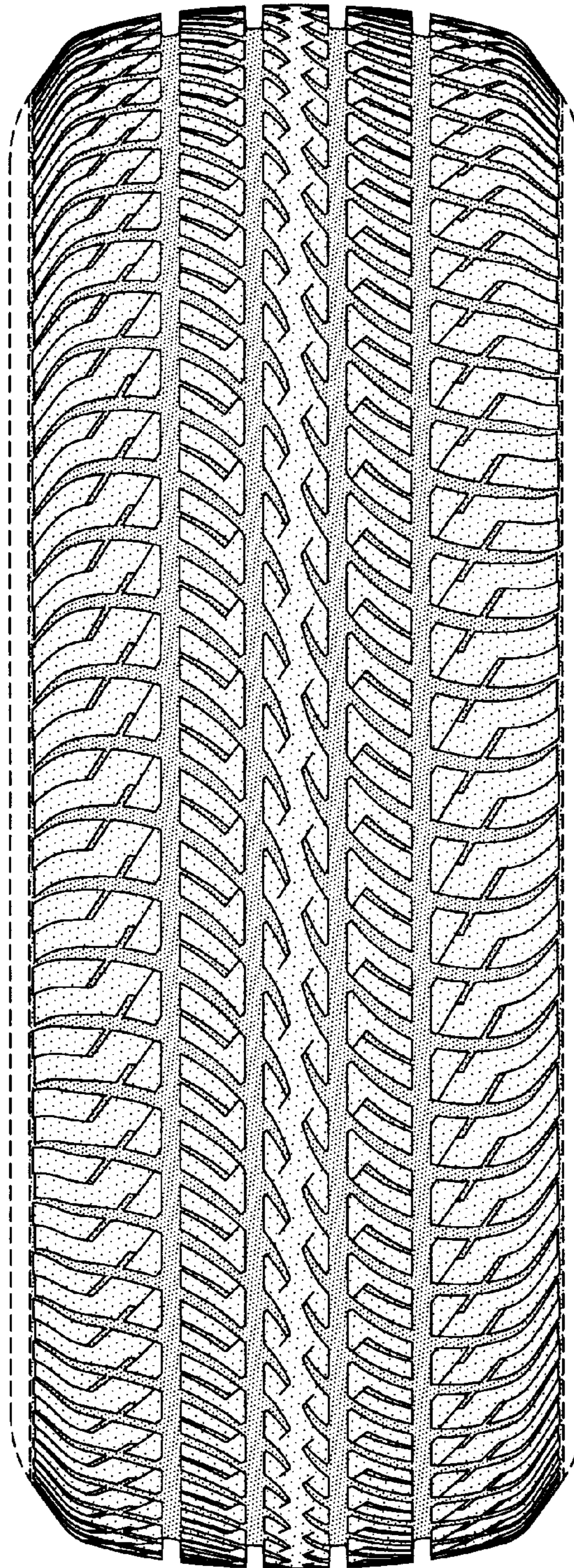

FIG-2

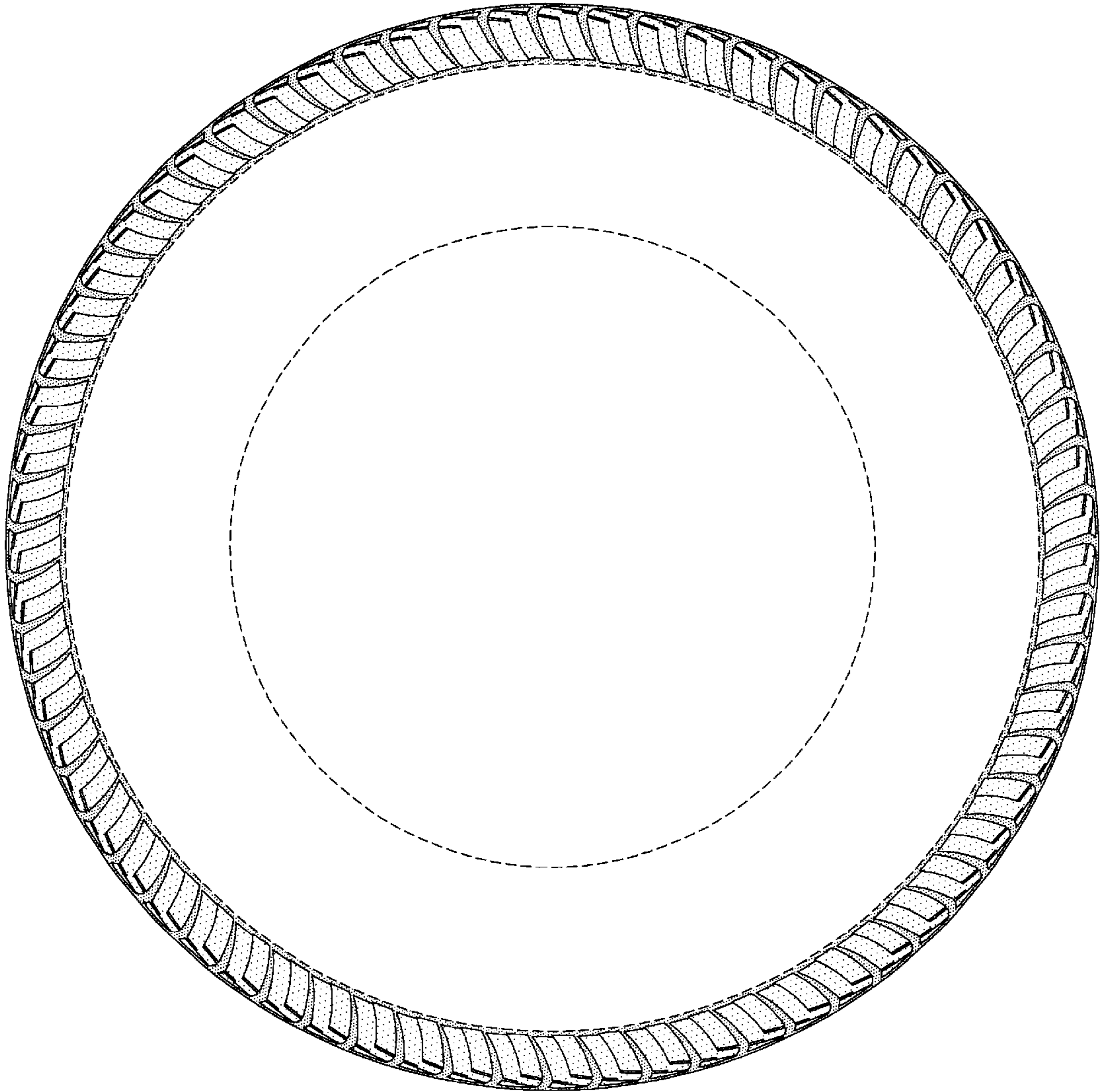

FIG-3

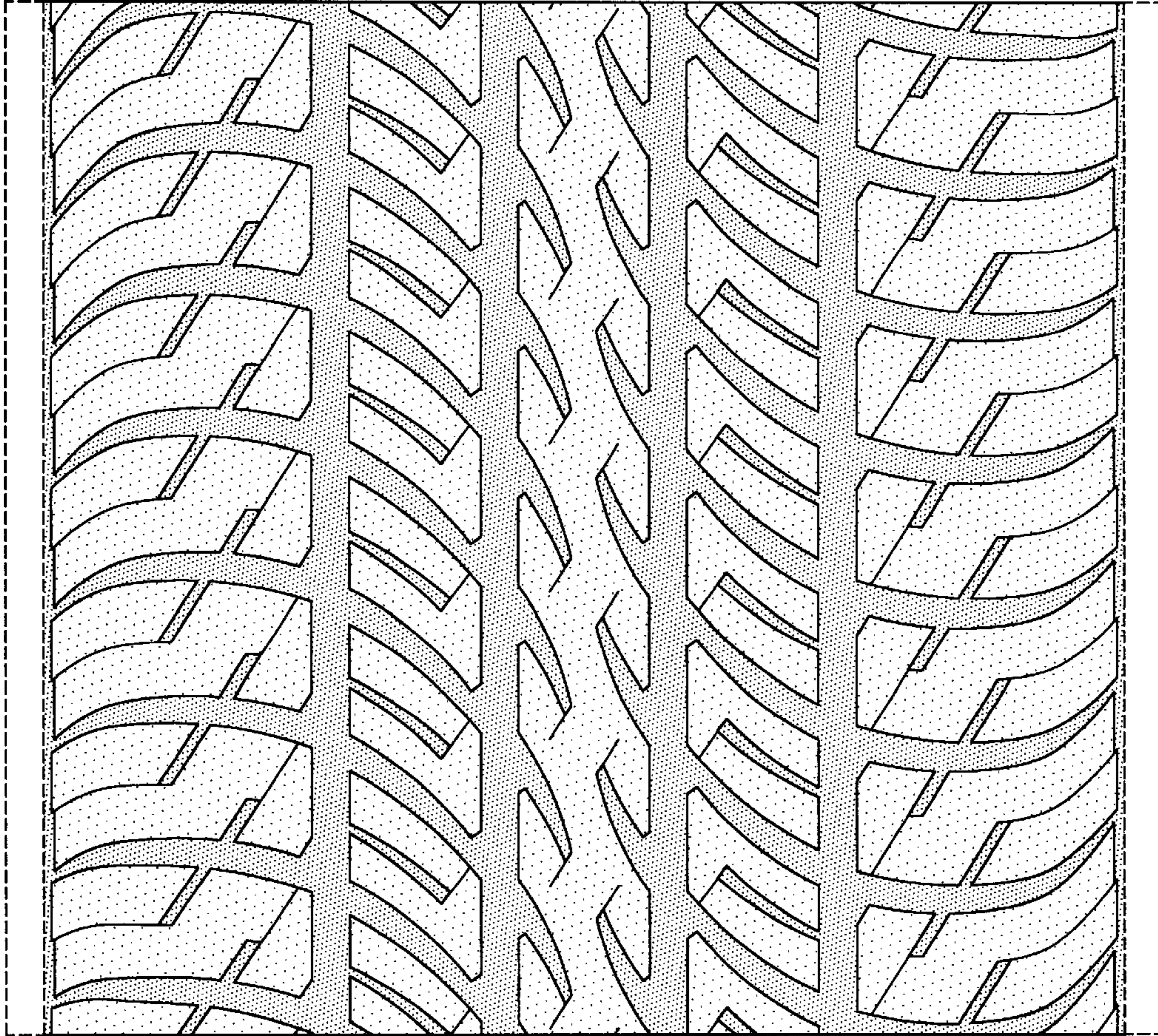

FIG-4