



US00D445375S

(12) **United States Design Patent** (10) **Patent No.:** **US D445,375 S**
Allison (45) **Date of Patent:** **** Jul. 24, 2001**

(54) **TIRE TREAD**

General LD 250 CRB Tire, Tread Design Guide, p. 173. 4/3, Jan. 1999.*

(75) Inventor: **William B. Allison**, Cuyahoga Falls, OH (US)

* cited by examiner

(73) Assignee: **Bridgestone/Firestone Research, Inc.**, Akron, OH (US)

Primary Examiner—Robert M. Spear
(74) *Attorney, Agent, or Firm*—Thomas R. Kingsbury; Michael Sand; John H. Hornickel

(**) Term: **14 Years**

(21) Appl. No.: **29/124,969**

(57) **CLAIM**

(22) Filed: **Jun. 15, 2000**

The ornamental design for a tire tread, as shown and described.

(51) **LOC (7) Cl.** **12-15**

(52) **U.S. Cl.** **D12/147**

(58) **Field of Search** D12/134-152;
152/209.1, 209.9, 209.18, 209.27

DESCRIPTION

(56) **References Cited**

U.S. PATENT DOCUMENTS

D. 107,584	*	12/1937	Thacher	D12/145
D. 318,036	*	7/1991	Maxwell et al.	D12/147
D. 324,011		2/1992	Messer	D12/147
D. 333,288		2/1993	Rogers et al.	D12/146
D. 370,440		6/1996	Kuwazima et al.	D12/147
D. 383,422		9/1997	Kunos et al.	D12/147
D. 386,453		11/1997	Guspodin	D12/146
D. 394,622		5/1998	Guspodin et al.	D12/147
D. 396,674		8/1998	Lassan et al.	D12/147
D. 397,969		9/1998	Hino	D12/146
D. 405,401		2/1999	Ikeda	D12/147

FIG. 1 is a side perspective view of a tire tread showing my new design, it being understood that the tread pattern is repeated throughout the circumference of the tire tread, the opposite side being the same as that shown;

FIG. 2 is a front elevational view thereof;

FIG. 3 is a side elevational view of the right side thereof, the opposite side being identical thereto; and,

FIG. 4 is an enlarged fragmentary side perspective view thereof.

The dark stippled surface shading represents the recessed portion of the tread grooves, having a depth as best shown in FIG. 2; the broken lines defining the tire sidewall and inner bead and the peripheral boundary between the tire tread and sidewall are for illustrative purposes only and form no part of the claimed design.

OTHER PUBLICATIONS

Centennial Campaigner C/T Tire, Tread Design Guide, p. 85. 2/2, Jan. 1999.*

Temco Nato Lug Tire, Tread Design Guide, p. 161. 1/1, Jan. 1999.*

1 Claim, 4 Drawing Sheets

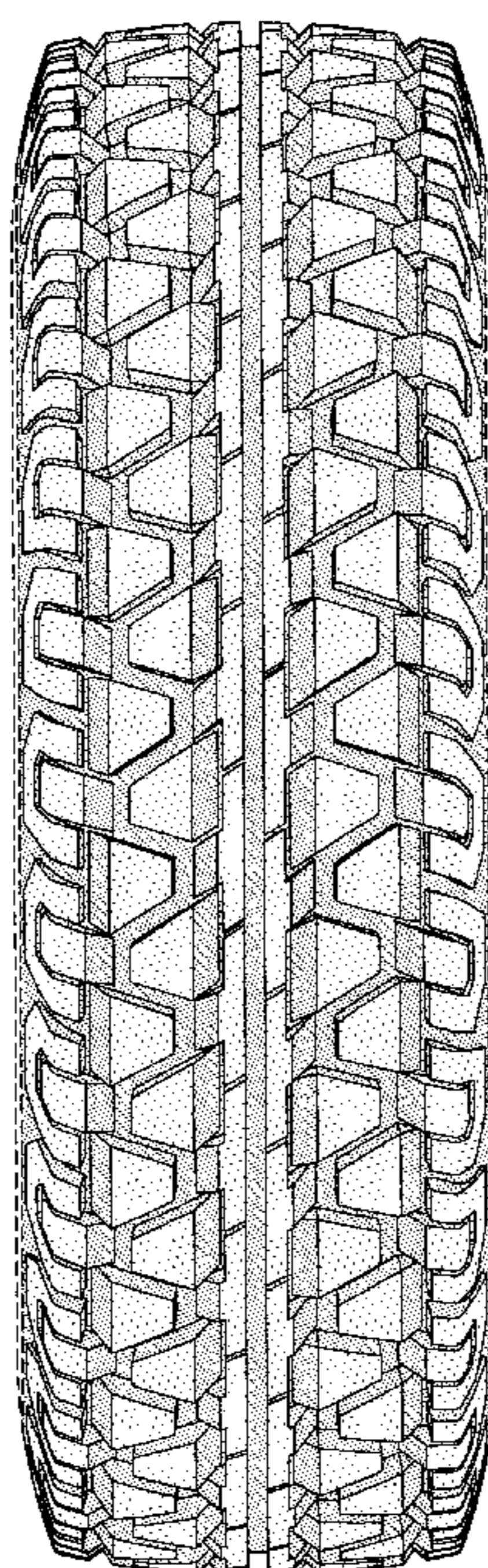

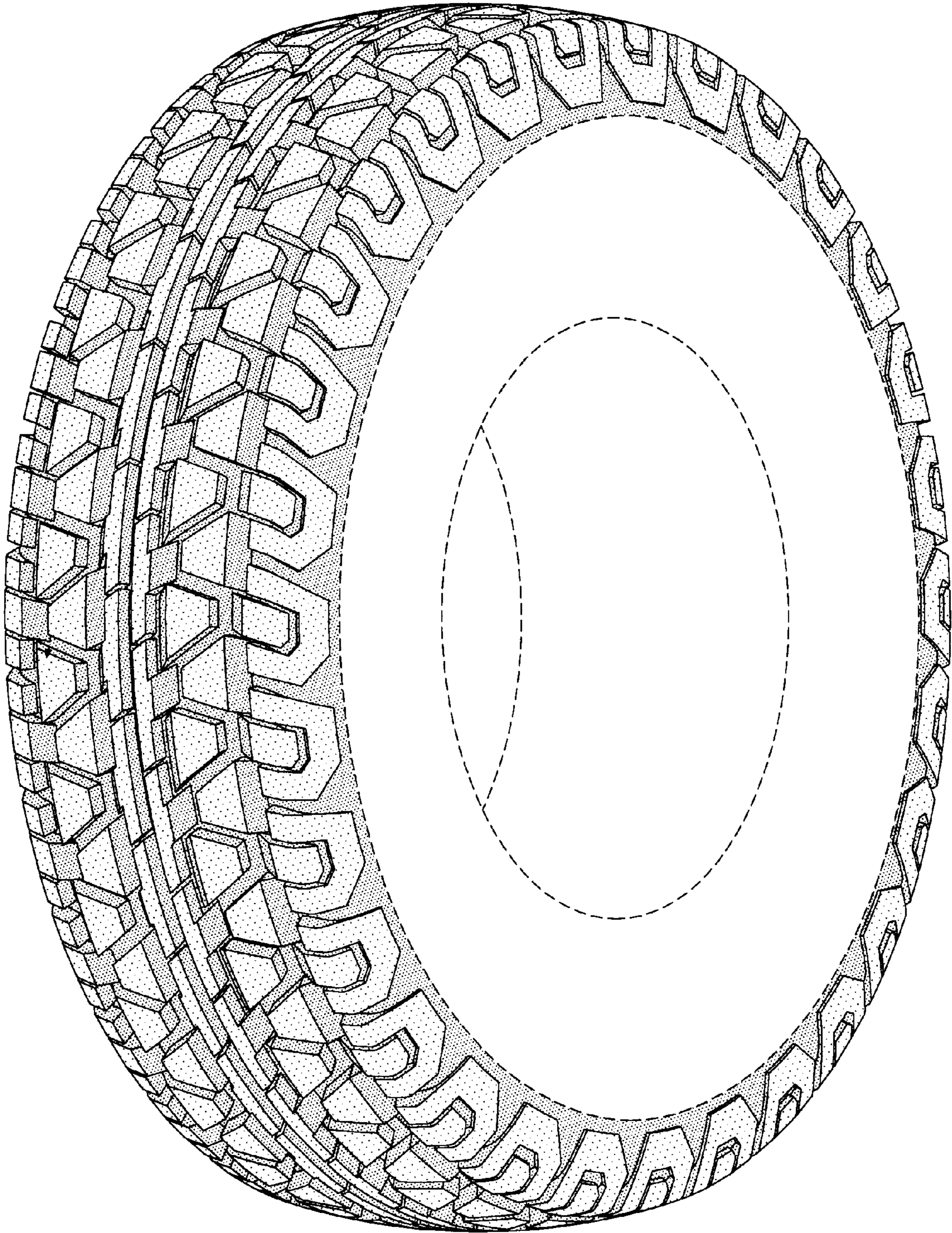

FIG-1

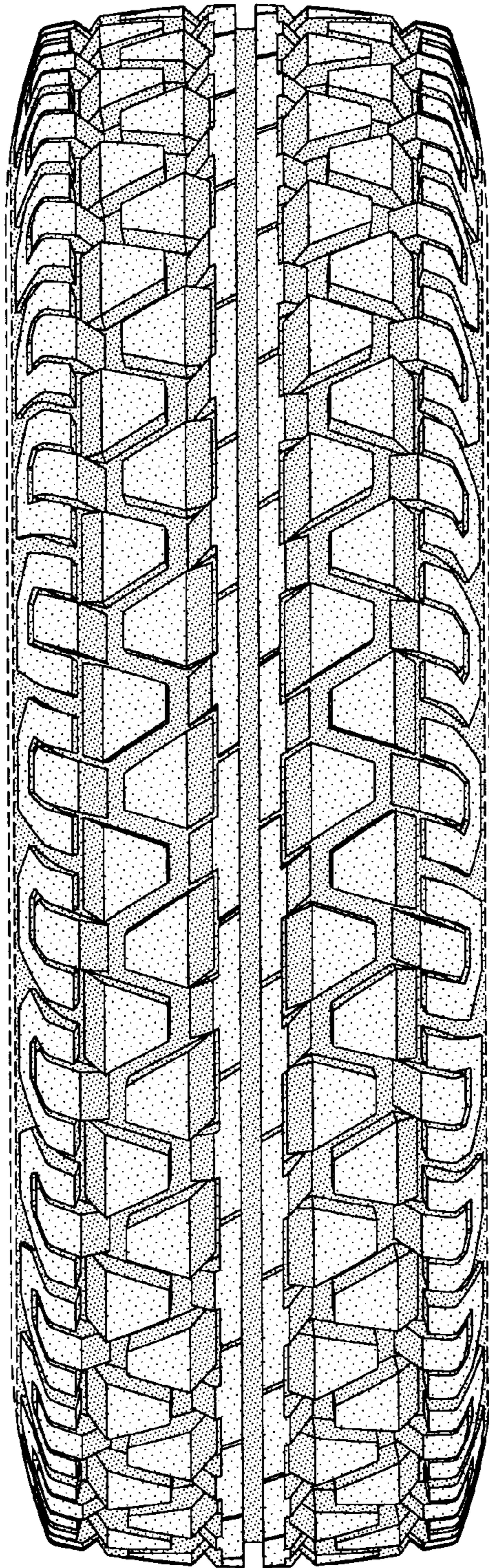

FIG-2

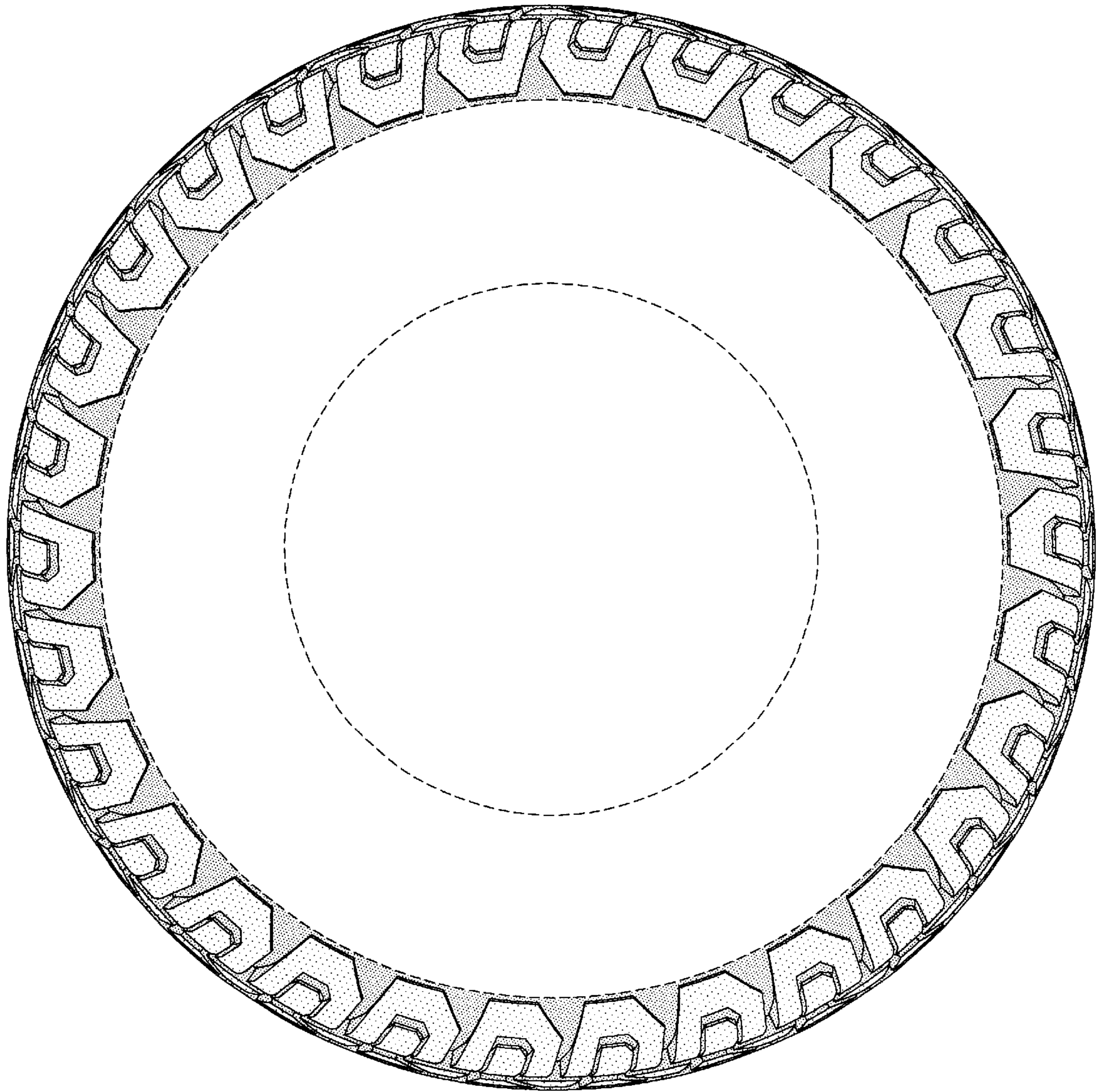

FIG-3

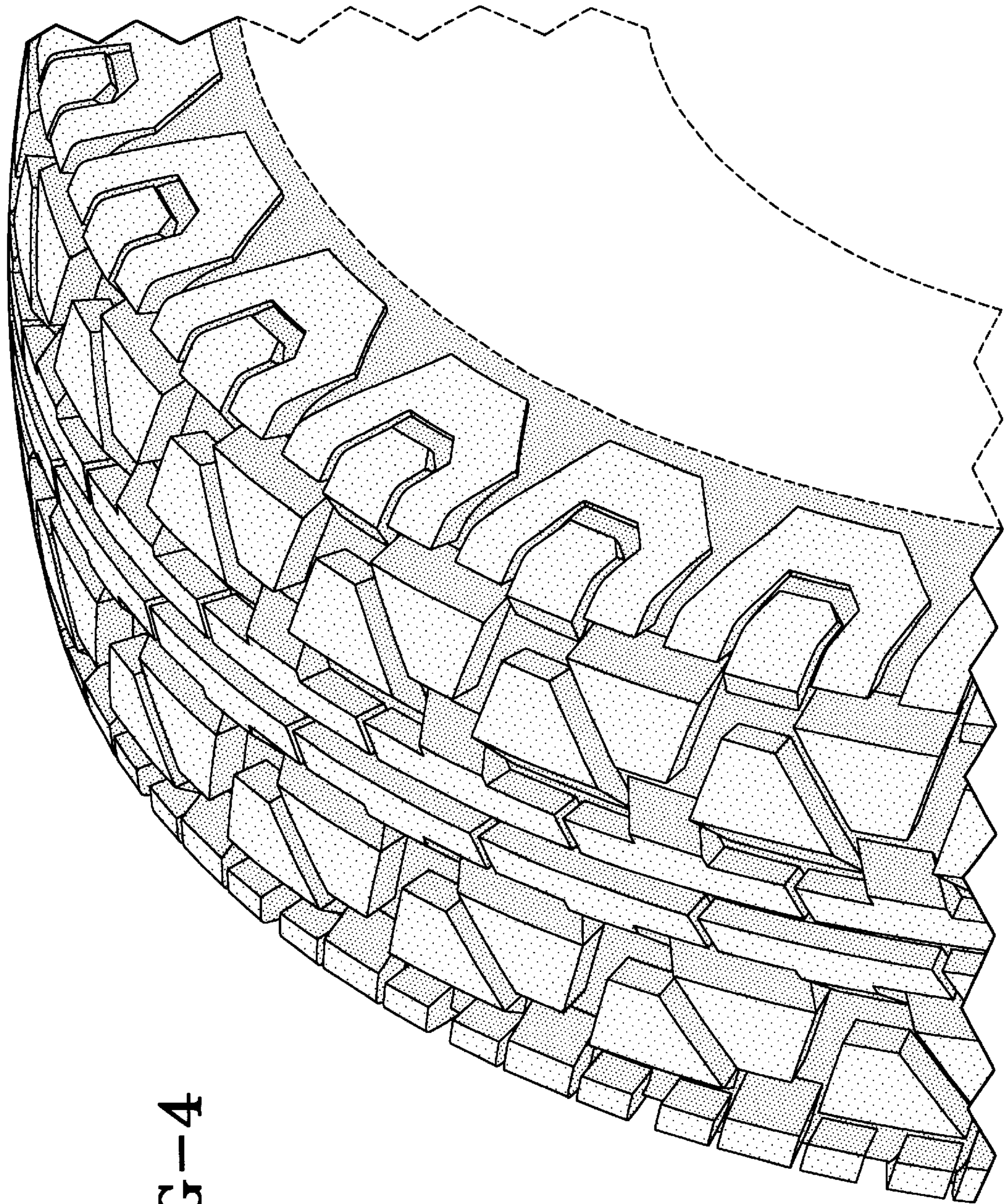

FIG-4