



US00D445374S

(12) **United States Design Patent**
Allison

(10) **Patent No.:** **US D445,374 S**

(45) **Date of Patent:** **** Jul. 24, 2001**

(54) **TIRE TREAD**

(75) Inventor: **William B. Allison**, Cuyahoga Falls,
OH (US)

(73) Assignee: **Bridgestone/Firestone Research, Inc.**,
Akron, OH (US)

(**) Term: **14 Years**

(21) Appl. No.: **29/124,968**

(22) Filed: **Jun. 15, 2000**

(51) **LOC (7) Cl.** **12-15**

(52) **U.S. Cl.** **D12/147**

(58) **Field of Search** D12/134-152;
152/209.1, 209.9, 209.18, 209.27

(56) **References Cited**

U.S. PATENT DOCUMENTS

D. 261,494	10/1981	Suzuki et al. .	
D. 274,805	7/1984	Dalmas .	
D. 308,190	5/1990	Fetty et al.	D12/147
D. 311,367	10/1990	Covert et al. .	
D. 322,237	12/1991	Nakatani .	
D. 328,444	8/1992	Graas .	
D. 335,478	5/1993	Slingluff et al. .	
D. 339,557	9/1993	Lurois .	
D. 345,133	3/1994	Himuro et al. .	
D. 348,424	7/1994	Maxwell et al.	D12/147
D. 350,930	9/1994	Sugimoto .	
D. 364,369	11/1995	Graas .	
D. 385,516	10/1997	Williams et al.	D12/146
D. 395,415	* 6/1998	Graas	D12/147

D. 406,085	2/1999	Graas .	
D. 412,474	* 8/1999	Heinen	D12/147
D. 412,688	* 8/1999	Brown, IV et al.	D12/147
5,078,190	1/1992	Wissbrock et al.	152/209 R
5,343,914	9/1994	Wako	152/209 R
5,454,411	10/1995	Weyrich et al.	152/209 D

* cited by examiner

Primary Examiner—Robert M. Spear

(74) *Attorney, Agent, or Firm*—Thomas R. Kingsbury;
Michael Sand; John H. Hornickel

(57) **CLAIM**

The ornamental design for a tire tread, as shown and described.

DESCRIPTION

FIG. 1 is a side perspective view of a tire tread showing my new design, it being understood that the tread pattern is repeated throughout the circumference of the tire tread, the opposite side being the same as that shown; FIG. 2 is a front elevational view thereof; FIG. 3 is a slightly reduced side elevational view of the right side thereof, the opposite side being identical thereto; and, FIG. 4 is an enlarged fragmentary front perspective view thereof.

The dark stippled surface shading represents the recessed portion of the tread grooves, having a depth as best shown in FIG. 2; the broken lines defining the tire sidewall and inner bead and the peripheral boundary between the tire tread and sidewall are for illustrative purposes only and form no part of the claimed design.

1 Claim, 4 Drawing Sheets

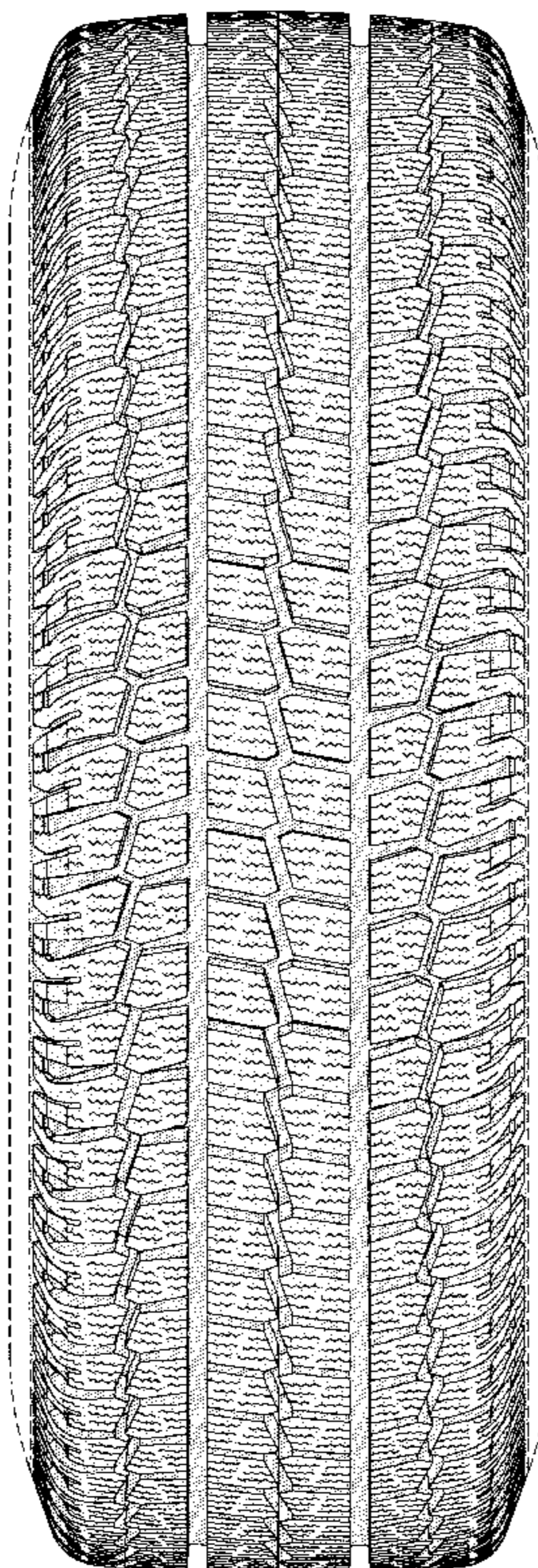

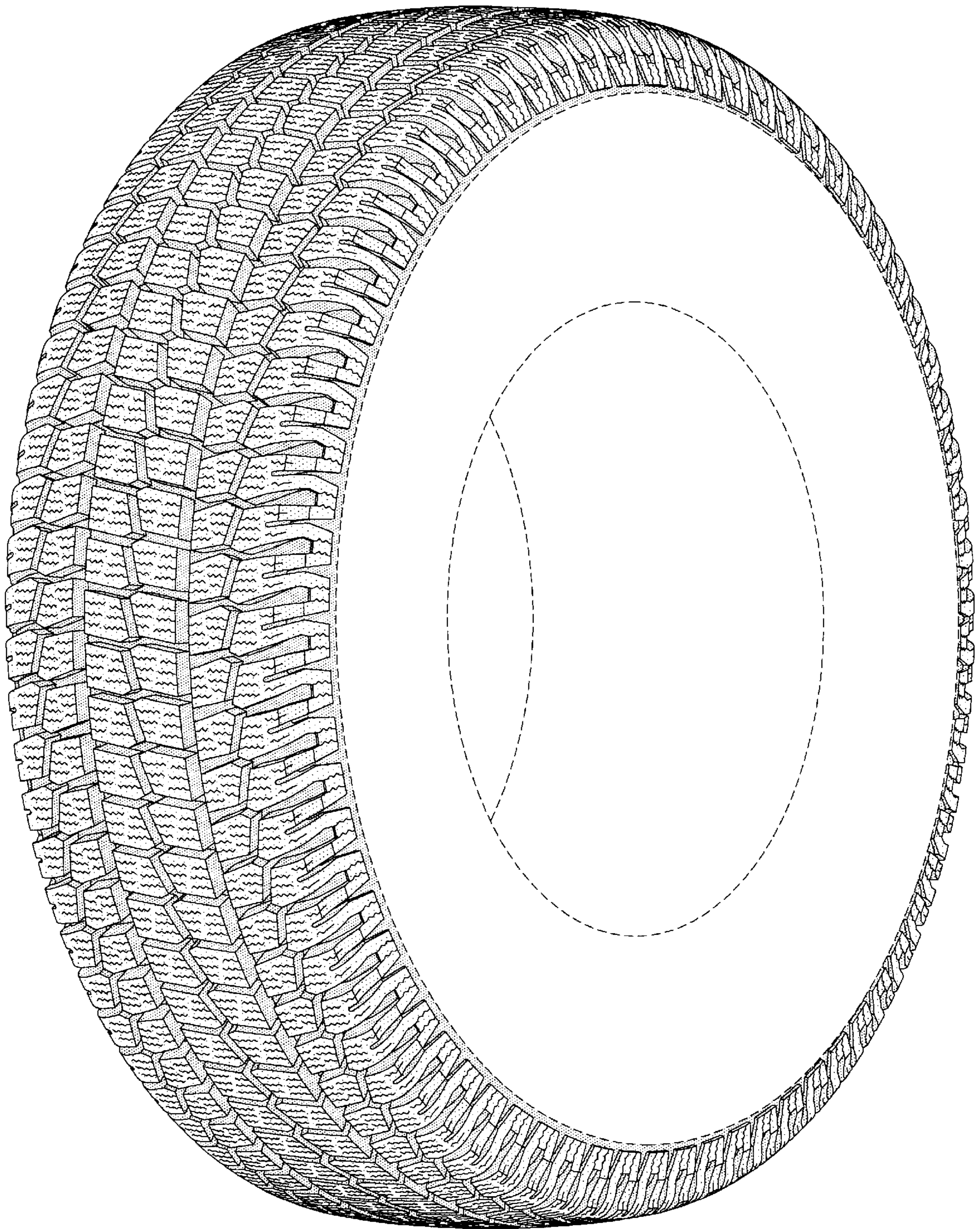

FIG-1

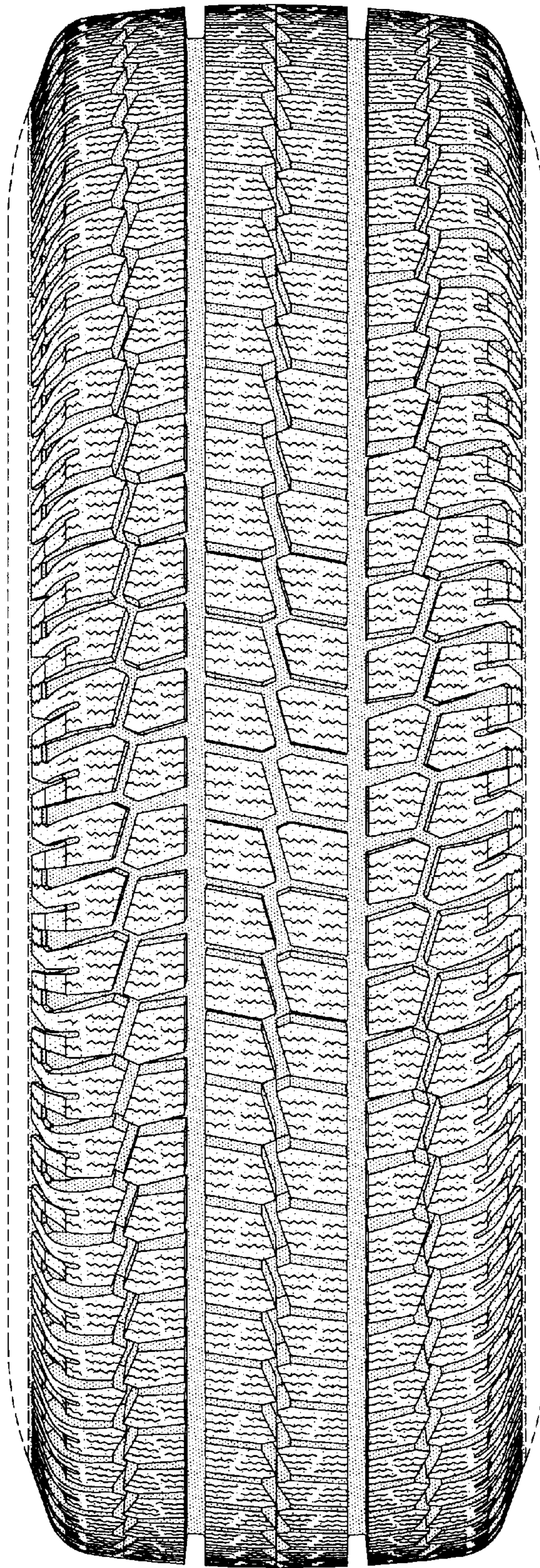

FIG-2

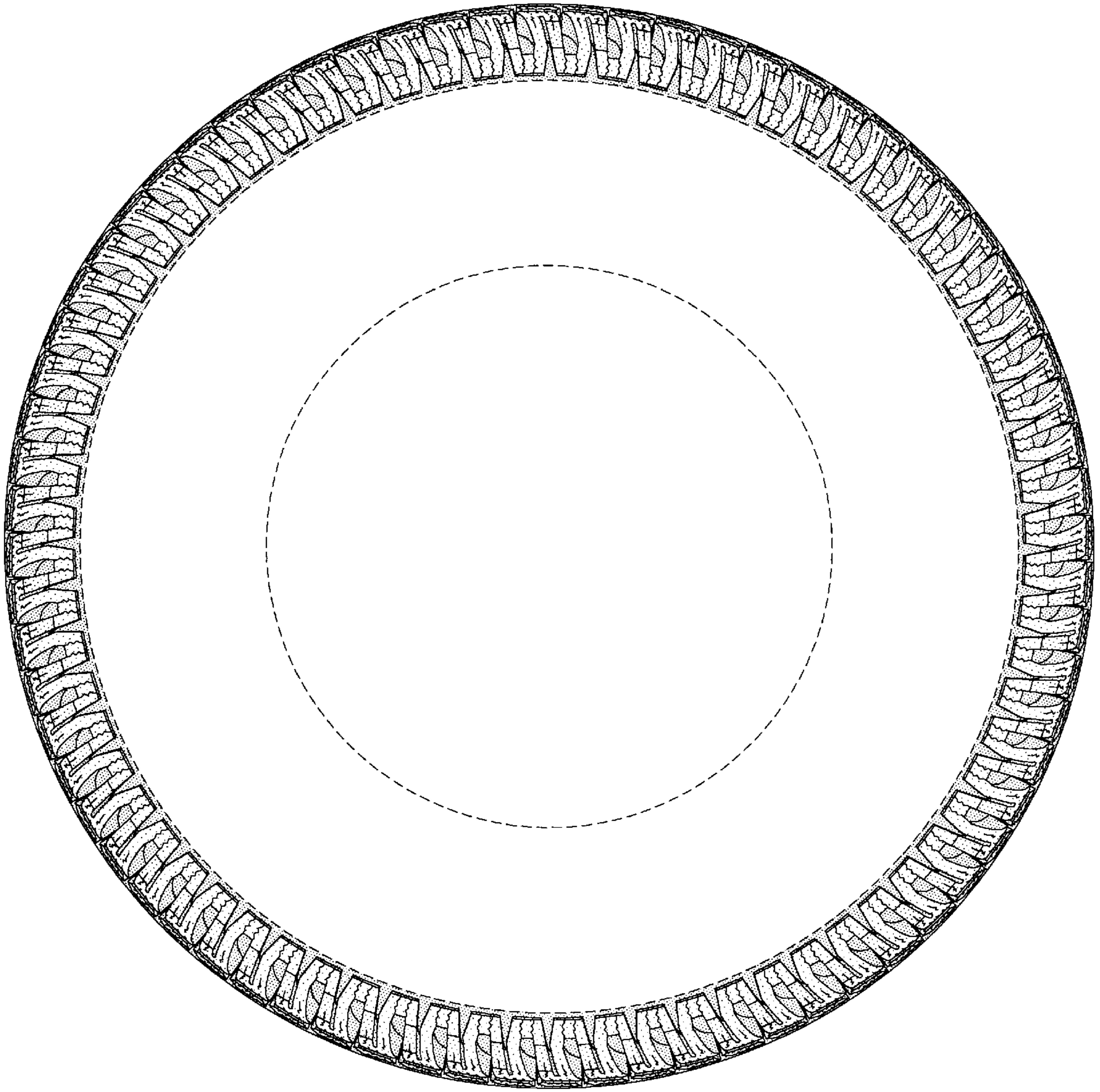

FIG-3

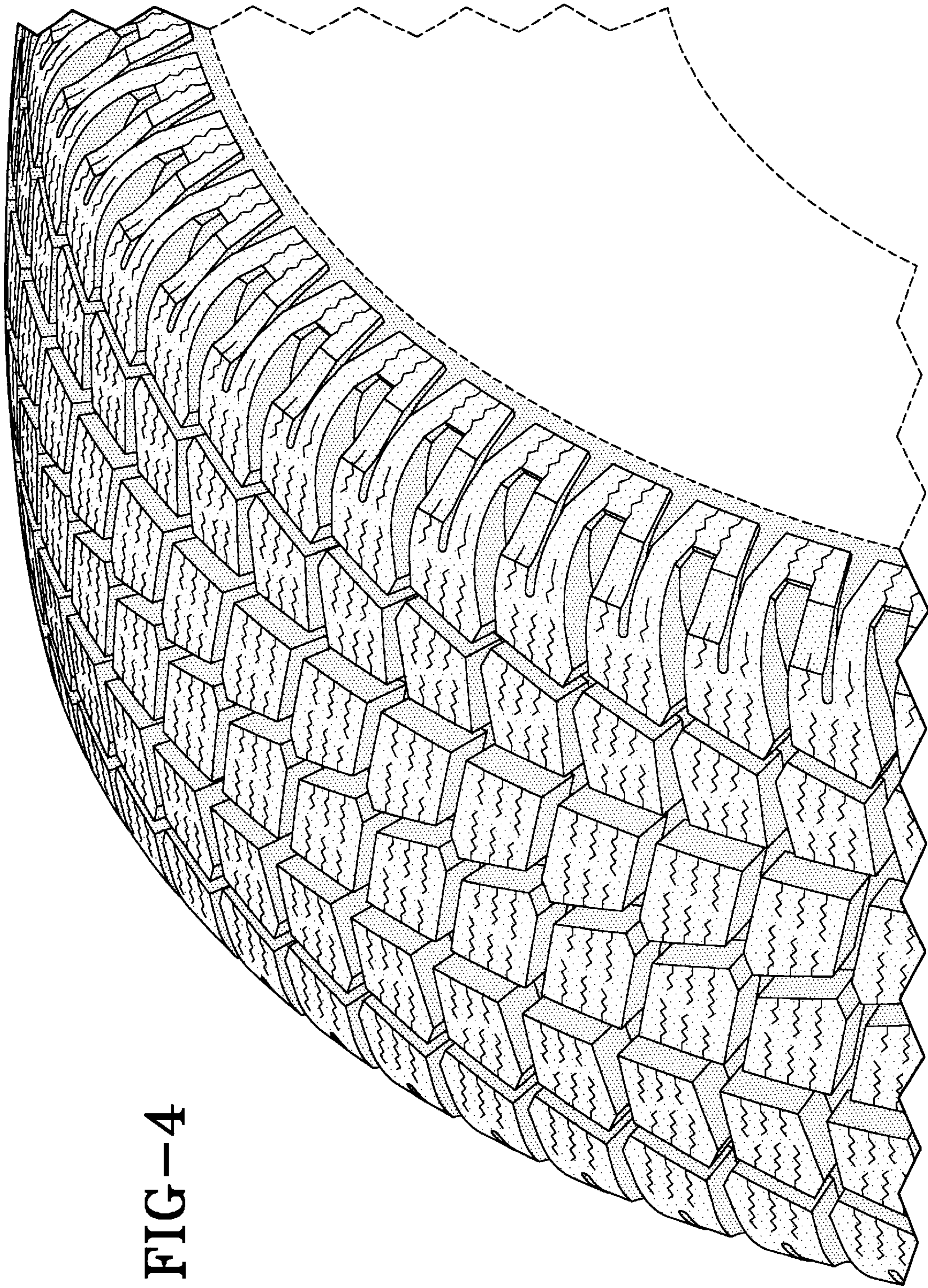

FIG-4