



US00D445372S

(12) **United States Design Patent**
Lassan et al.

(10) **Patent No.:** **US D445,372 S**

(45) **Date of Patent:** **** Jul. 24, 2001**

(54) **TIRE TREAD**

(75) Inventors: **Timothy J. Lassan, Kent; Andrea Fantanzo, Akron, both of OH (US)**

(73) Assignee: **Bridgestone/Firestone Research, Inc., Akron, OH (US)**

(**) Term: **14 Years**

(21) Appl. No.: **29/121,930**

(22) Filed: **Apr. 14, 2000**

(51) **LOC (7) Cl.** **12-15**

(52) **U.S. Cl.** **D12/147**

(58) **Field of Search** D12/134-152;
152/209.1, 209.9, 209.18, 209.27

(56) **References Cited**

U.S. PATENT DOCUMENTS

| | | | |
|--------------|---------|------------------------|---------|
| D. 301,024 | 5/1989 | Himuro et al. | D12/147 |
| D. 303,363 | 9/1989 | Graas | D12/147 |
| D. 303,364 | 9/1989 | Graas et al. | D12/147 |
| D. 311,889 | 11/1990 | Guermadi et al. | D12/146 |
| D. 335,841 | 5/1993 | Caretta et al. | D12/146 |
| D. 336,268 | 6/1993 | Bondini | D12/146 |
| D. 341,345 * | 11/1993 | Killian | D12/146 |
| D. 345,535 | 3/1994 | Shinohara et al. | D12/147 |
| D. 349,675 | 8/1994 | Shinohara et al. | D12/147 |
| D. 350,091 | 8/1994 | Shibata | D12/147 |
| D. 354,725 | 1/1995 | McKisson | D12/146 |
| D. 366,858 | 2/1996 | Attinello et al. | D12/147 |
| D. 367,449 | 2/1996 | Chin et al. | D12/147 |
| D. 373,338 | 9/1996 | Attinello et al. | D12/146 |
| D. 379,791 | 6/1997 | Heinen et al. | D12/147 |
| D. 382,236 | 8/1997 | Kakegawa et al. | D12/147 |
| D. 384,615 | 10/1997 | Lim et al. | D12/147 |
| D. 385,516 | 10/1997 | Williams et al. | D12/146 |
| D. 387,311 | 12/1997 | Park et al. | D12/147 |
| D. 392,227 | 3/1998 | Lim et al. | D12/147 |
| D. 395,415 | 6/1998 | Graas | D12/147 |
| D. 399,797 | 10/1998 | Bergstrom et al. | D12/146 |
| D. 400,134 | 10/1998 | Sato et al. | D12/147 |
| D. 402,241 | 12/1998 | Villamizar et al. | D12/146 |
| D. 402,940 | 12/1998 | McKisson et al. | D12/147 |

| | | | |
|--------------|---------|------------------------|-----------|
| D. 405,736 | 2/1999 | Brightwell et al. | D12/147 |
| D. 409,534 | 5/1999 | Guspodin et al. | D12/147 |
| D. 412,688 | 8/1999 | Brown, IV et al. | D12/147 |
| D. 416,218 * | 11/1999 | Lassan et al. | D12/147 |
| D. 416,523 | 11/1999 | Guspodin et al. | D12/147 |
| 5,287,905 | 2/1994 | Caretta et al. | 152/209 R |

OTHER PUBLICATIONS

Barum OR48 Tire, Tread Design Guide, p. 13. 4/2, Jan. 1999.*

Kumho 732 Touring Plus Tire, Tread Design Guide, p. 43. 2/5, Jan. 1999.*

Lee Steel Trak Metric Tire, Tread Design Guide, p. 45. 3/4, Jan. 1999.*

Star Skymaster Metric Tire, Tread Design Guide, p. 69. 2/1, Jan. 1999.*

* cited by examiner

Primary Examiner—Robert M. Spear

(74) *Attorney, Agent, or Firm*—Michael Sand; Thomas R. Kingsbury; John H. Hornickel

(57) **CLAIM**

The ornamental design for a tire tread, as shown and described.

DESCRIPTION

FIG. 1 is a side perspective view of a tire tread showing our new design, it being understood that the tread pattern is repeated throughout the circumference of the tire tread, the opposite side being the same as that shown;

FIG. 2 is a front elevational view thereof;

FIG. 3 is a side elevational view of the right side thereof, the opposite side being identical thereto; and,

FIG. 4 is an enlarged fragmentary front elevational view thereof.

The dark stippled surface shading represents the recessed portion of the tread grooves, having a depth as best shown in FIG. 2; the broken lines defining the tire sidewall and inner bead and the peripheral boundary between the tire tread and sidewall are for illustrative purposes only and form no part of the claimed design.

1 Claim, 4 Drawing Sheets

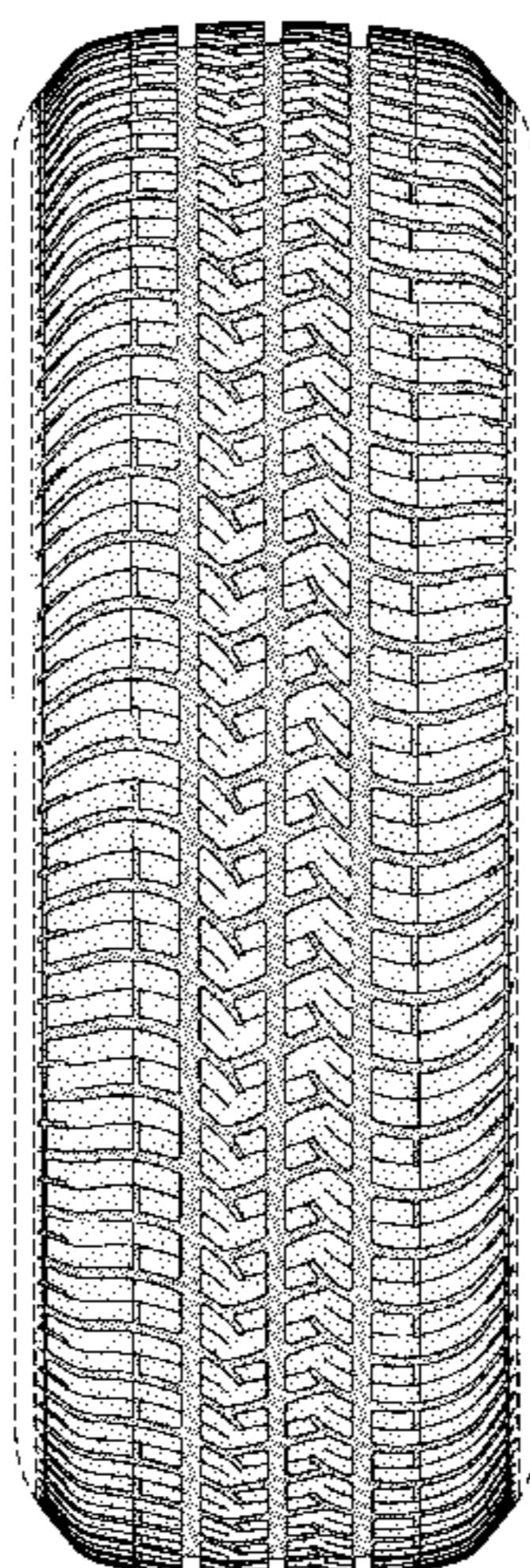

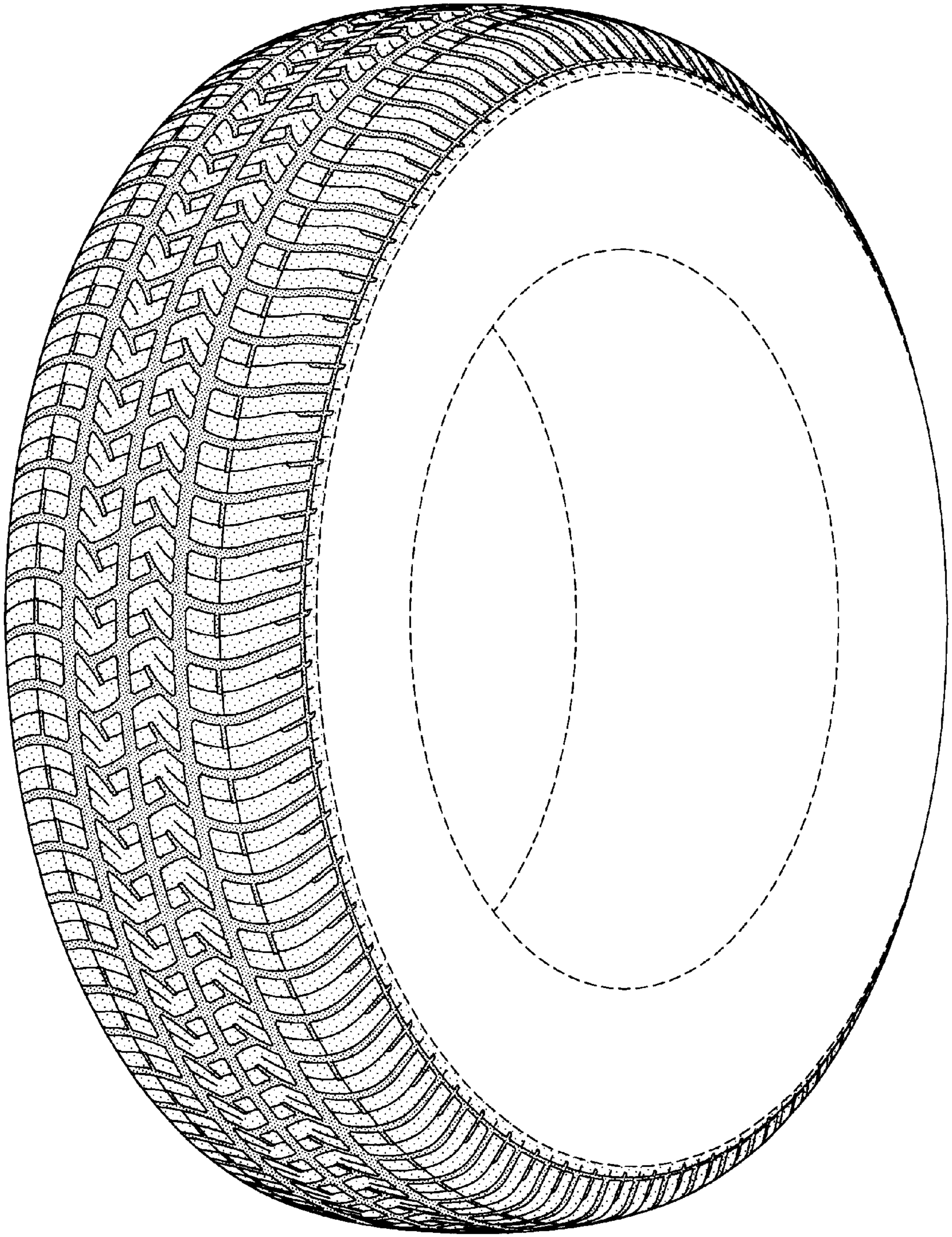

FIG-1

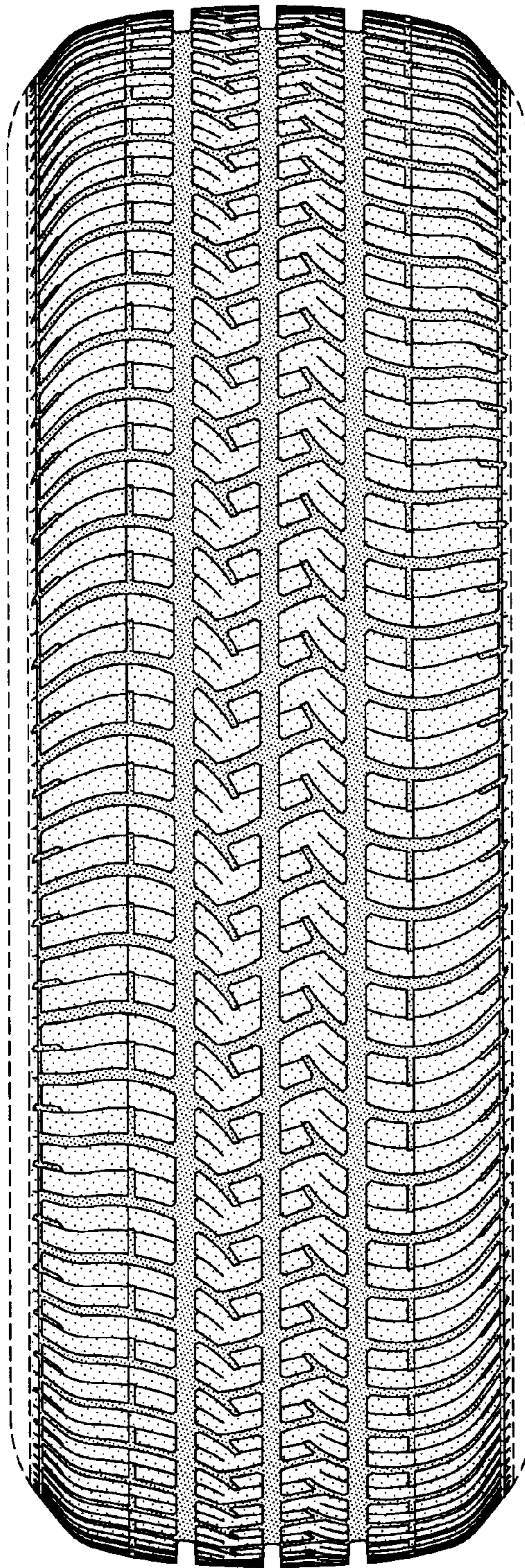

FIG-2

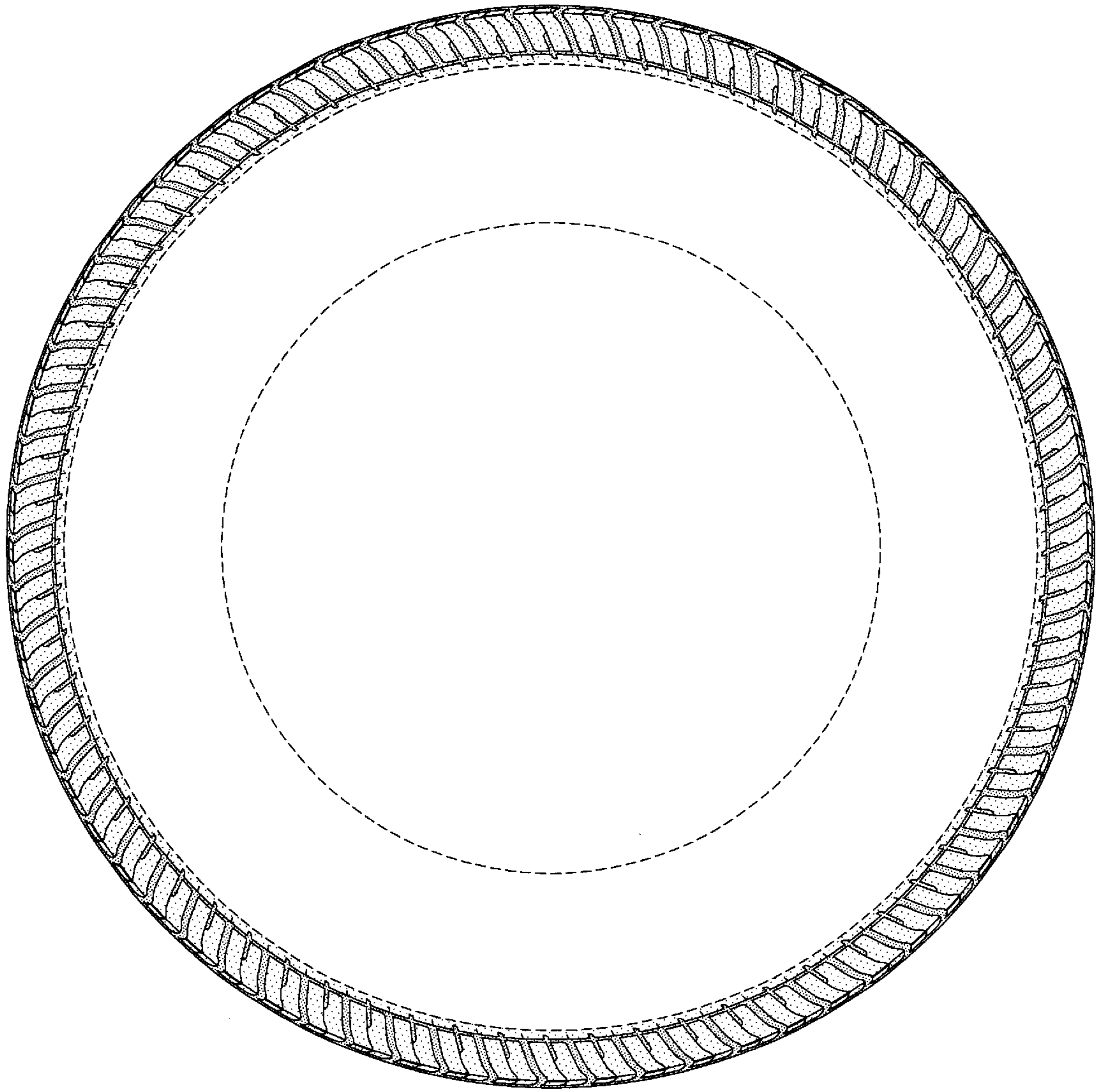

FIG-3

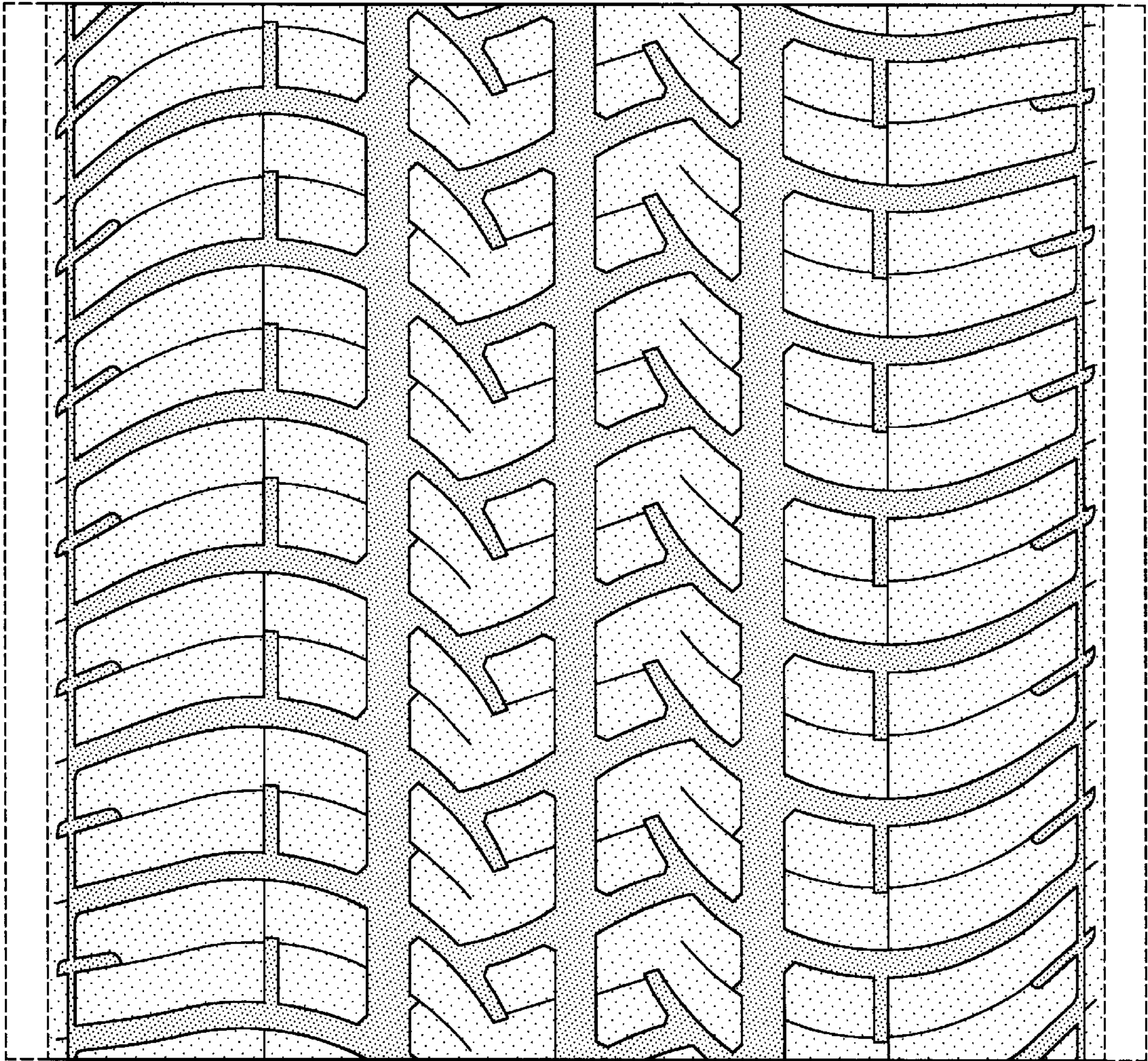

FIG-4