



US00D445371S

(12) **United States Design Patent**
Allison

(10) **Patent No.: US D445,371 S**

(45) **Date of Patent: ** Jul. 24, 2001**

(54) **TIRE TREAD**

D. 390,517 * 2/1998 Guspodin et al. D12/147
D. 397,654 9/1998 Heinen D12/147

(75) Inventor: **William B. Allison**, Cuyahoga Falls,
OH (US)

* cited by examiner

(73) Assignee: **Bridgestone/Firestone Research, Inc.**,
Akron, OH (US)

Primary Examiner—Robert M. Spear
(74) *Attorney, Agent, or Firm*—Thomas R. Kingsbury;
Michael Sand; John H. Hornickel

(**) Term: **14 Years**

(57) **CLAIM**

(21) Appl. No.: **29/118,663**

The ornamental design for a tire tread, as shown and described.

(22) Filed: **Feb. 11, 2000**

DESCRIPTION

(51) **LOC (7) Cl.** **12-15**

(52) **U.S. Cl.** **D12/147**

(58) **Field of Search** D12/134–152;
152/209.1, 209.3, 209.9, 209.13, 209.16,
209.28

FIG. 1 is a side perspective view of a tire tread showing my new design, it being understood that the tread pattern is repeated throughout the circumference of the tire tread, the opposite side being the same as that shown; FIG. 2 is a front elevational view thereof; FIG. 3 is a side elevational view of the right side thereof, the opposite side being identical thereto; and, FIG. 4 is an enlarged fragmentary side perspective view thereof.

(56) **References Cited**

U.S. PATENT DOCUMENTS

D. 324,011	2/1992	Messer	D12/147
D. 324,012	2/1992	Janczak	D12/147
D. 345,723	4/1994	Guspodin	D12/147
D. 350,099	8/1994	Manestar	D12/147
D. 365,055	12/1995	McKisson	D12/146
D. 370,879	6/1996	Manestar	D12/147
D. 379,337	5/1997	Guspodin et al.	D12/147
D. 379,339	5/1997	Guspodin et al.	D12/147
D. 379,954	6/1997	Matsuda et al.	D12/147

The dark stippled surface shading represents the recessed portion of the tread grooves, having a depth as best shown in FIG. 2; the broken lines defining the tire sidewall and inner bead and the peripheral boundary between the tire tread and sidewall are for illustrative purposes only and form no part of the claimed design.

1 Claim, 4 Drawing Sheets

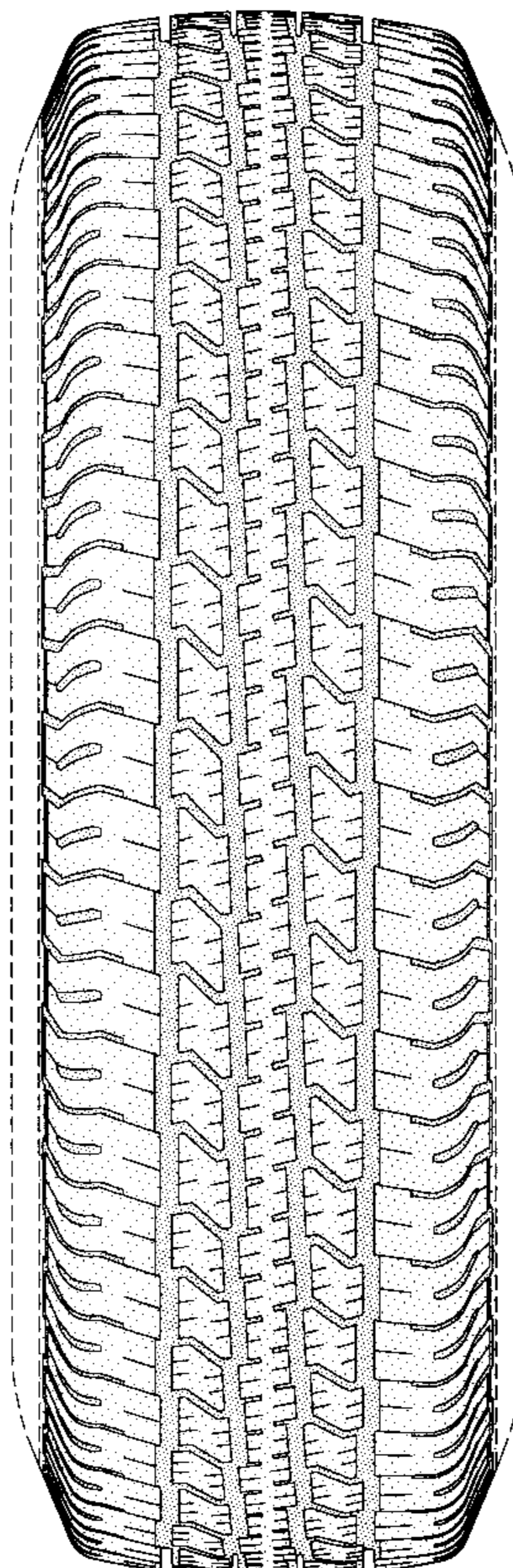

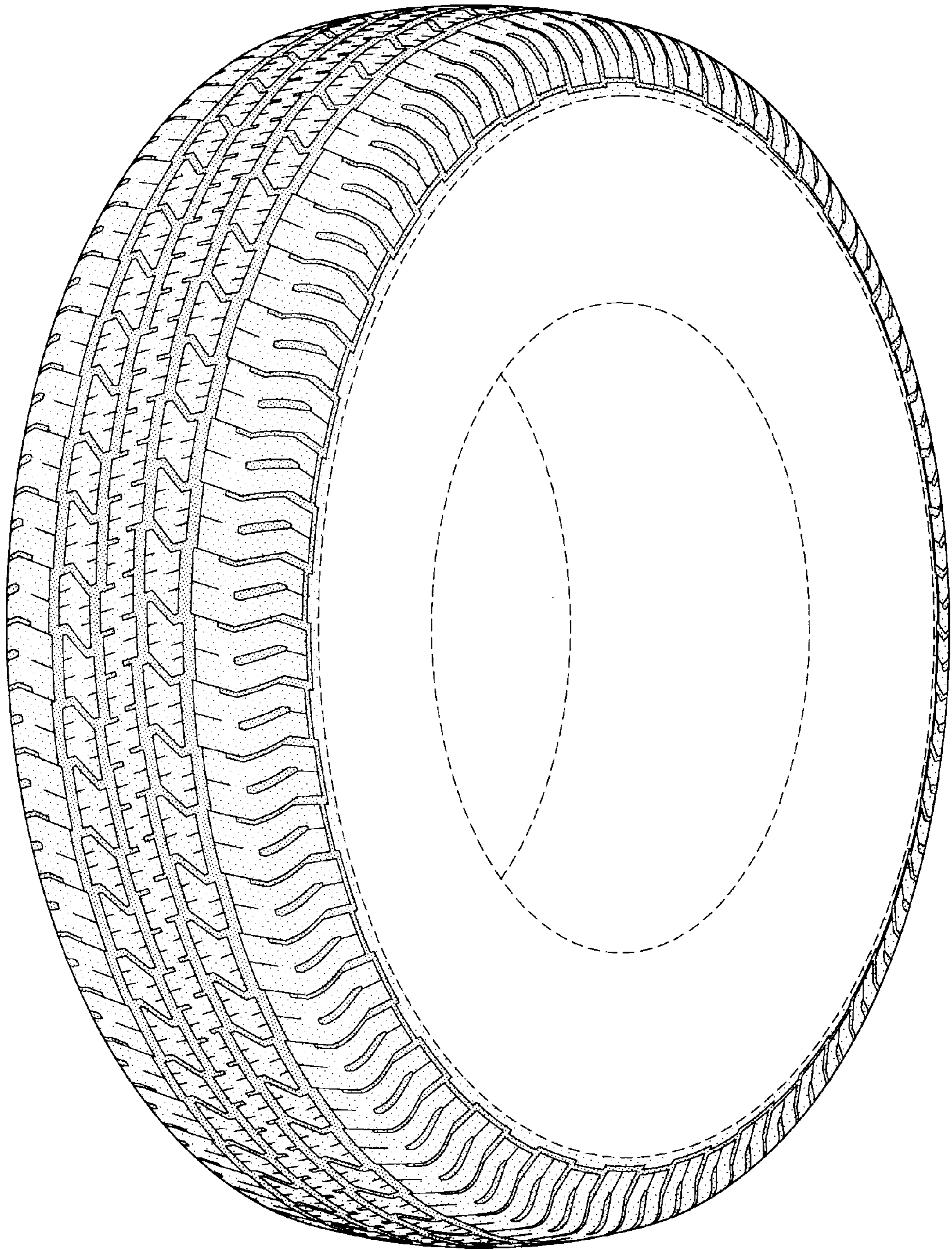

FIG-1

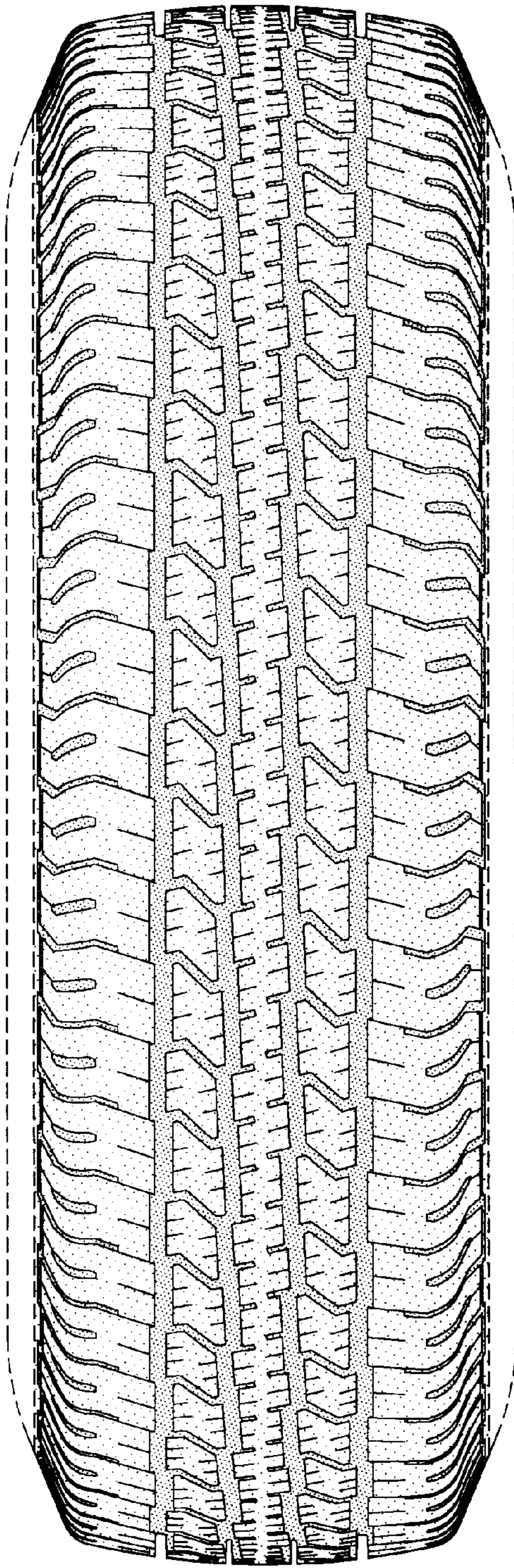

FIG-2

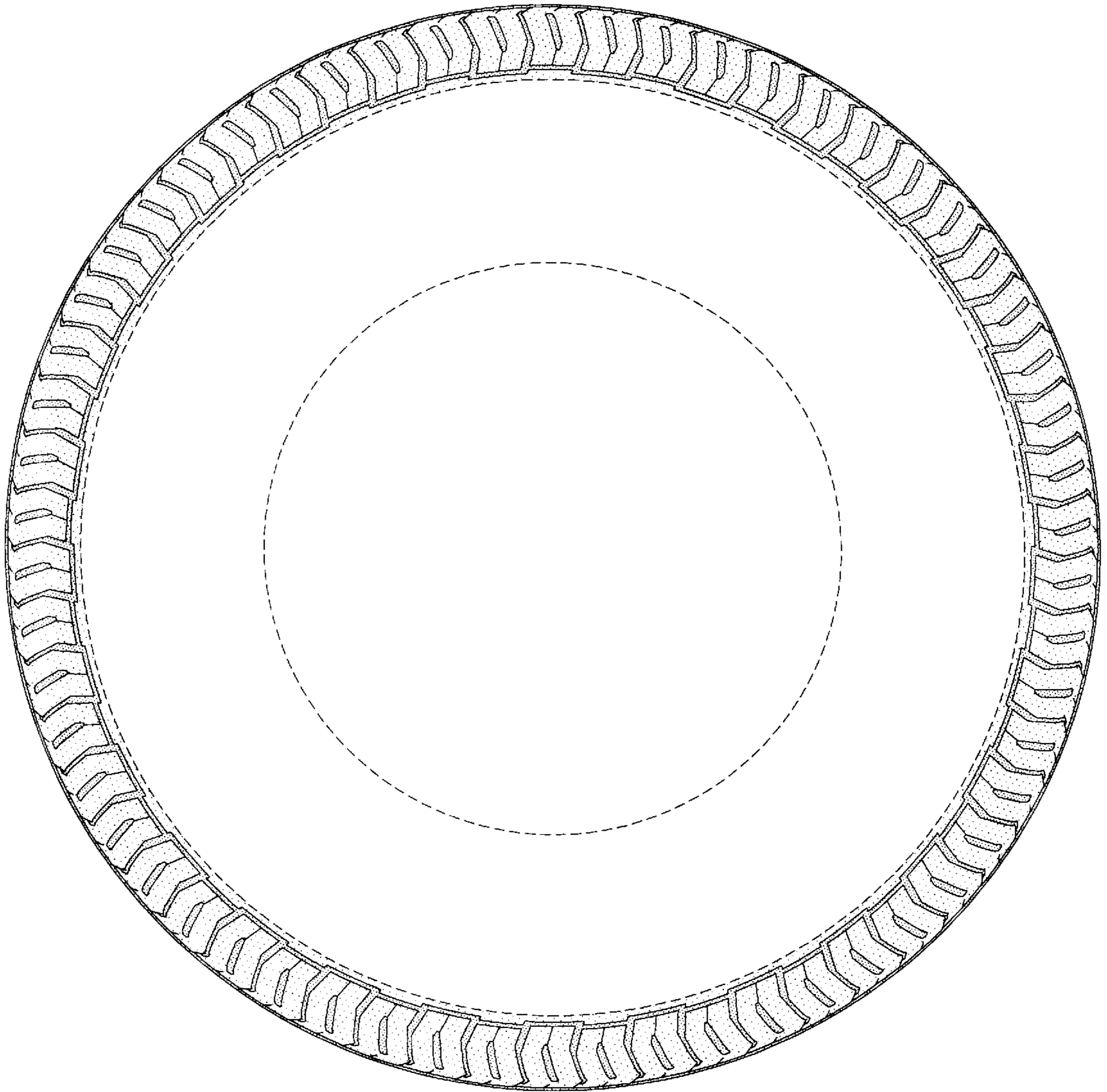

FIG-3

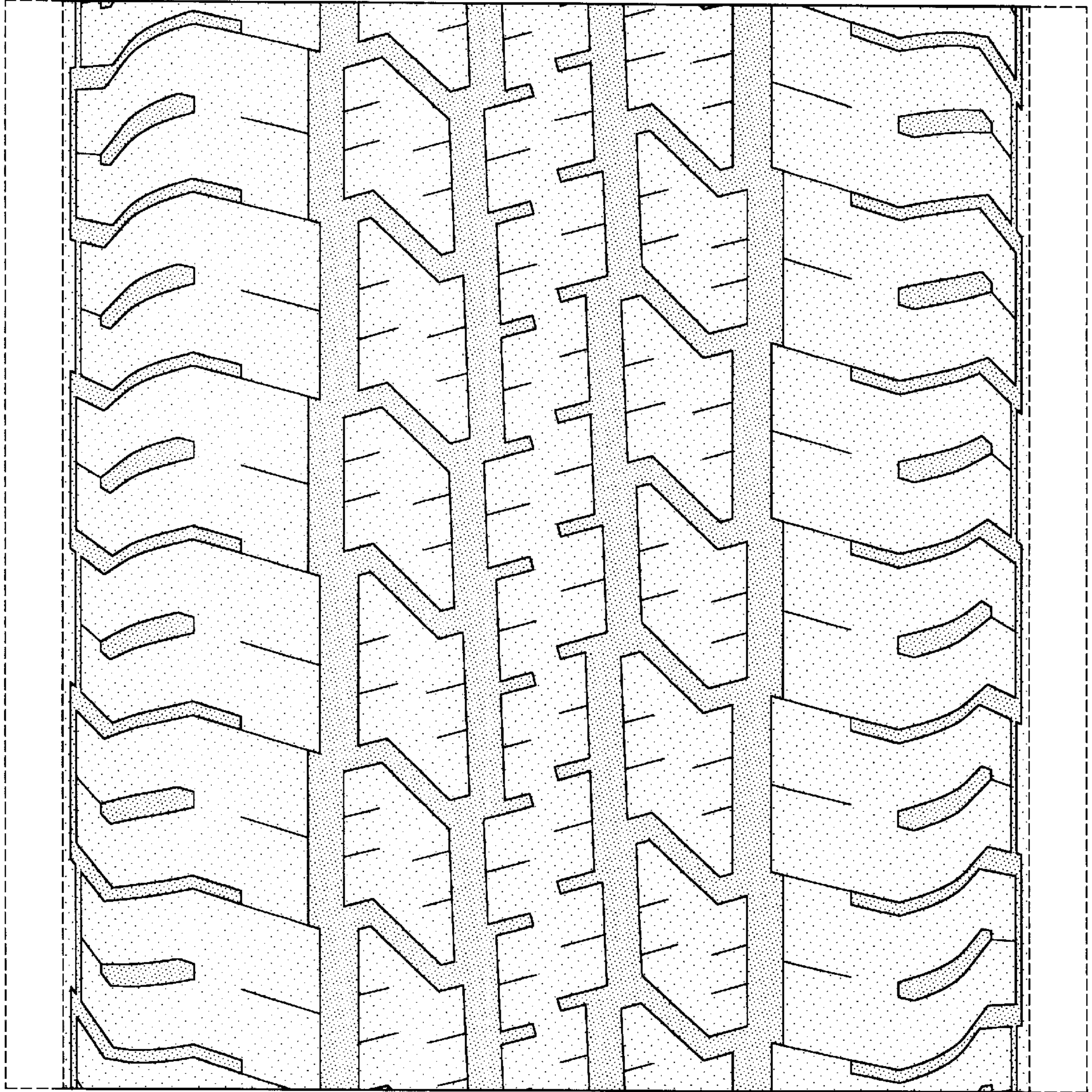

FIG-4