



US00D445370S

(12) **United States Design Patent** (10) **Patent No.:** **US D445,370 S**  
**Allison** (45) **Date of Patent:** **\*\* Jul. 24, 2001**

(54) **TIRE TREAD**

Gillette Golden Bear Touring SE Tire, 1998 Tread Design Guide, p. 32. 1/5, Feb. 1998.\*

(75) Inventor: **William B. Allison**, Cuyahoga Falls, OH (US)

\* cited by examiner

(73) Assignee: **Bridgestone/Firestone Research, Inc.**, Akron, OH (US)

*Primary Examiner*—Robert M. Spear  
(74) *Attorney, Agent, or Firm*—Thomas R. Kingsbury; Michael Sand; John H. Hornickel

(\*\*) Term: **14 Years**

(21) Appl. No.: **29/118,634**

(57) **CLAIM**

(22) Filed: **Feb. 11, 2000**

The ornamental design for a tire tread, as shown and described.

(51) **LOC (7) Cl.** ..... **12-15**

**DESCRIPTION**

(52) **U.S. Cl.** ..... **D12/147**

(58) **Field of Search** ..... D12/134–152;  
152/209.1, 209.3, 209.9, 209.13, 209.16,  
209.28

FIG. 1 is a side perspective view of a tire tread showing my new design, it being understood that the tread pattern is repeated throughout the circumference of the tire tread, the opposite side being the same as that shown;

(56) **References Cited**

FIG. 2 is a front elevational view thereof;

**U.S. PATENT DOCUMENTS**

FIG. 3 is a side elevational view of the right side thereof, the opposite side being identical thereto; and,

|            |        |                   |       |         |
|------------|--------|-------------------|-------|---------|
| D. 324,011 | 2/1992 | Messer            | ..... | D12/147 |
| D. 324,012 | 2/1992 | Janczak           | ..... | D12/147 |
| D. 328,271 | 7/1992 | Guspodin et al.   | ..... | D12/147 |
| D. 345,951 | 4/1994 | Guspodin et al.   | ..... | D12/147 |
| D. 350,096 | 8/1994 | Brightwell et al. | ..... | D12/147 |
| D. 355,152 | 2/1995 | Brightwell et al. | ..... | D12/146 |
| D. 369,134 | 4/1996 | Koenigstein       | ..... | D12/147 |
| D. 373,556 | 9/1996 | Attinello et al.  | ..... | D12/147 |
| D. 379,337 | 5/1997 | Guspodin et al.   | ..... | D12/147 |

FIG. 4 is an enlarged fragmentary side perspective view thereof.

**OTHER PUBLICATIONS**

The dark stippled surface shading represents the recessed portion of the tread grooves, having a depth as best shown in FIG. 2; the broken lines defining the tire sidewall and inner bead and the peripheral boundary between the tire tread and sidewall are for illustrative purposes only and form no part of the claimed design.

Dunlop SP 4000 A/S Tire, 1998 Tread Design Guide, p. 26. 1/1, Feb. 1998.\*

**1 Claim, 4 Drawing Sheets**

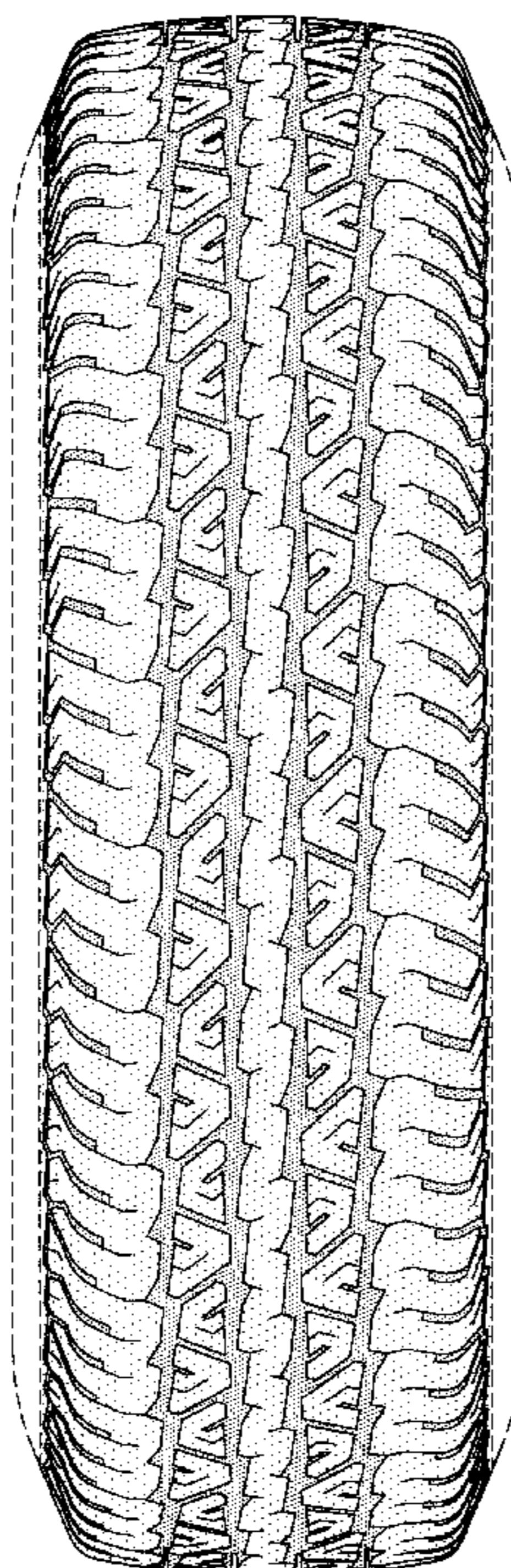

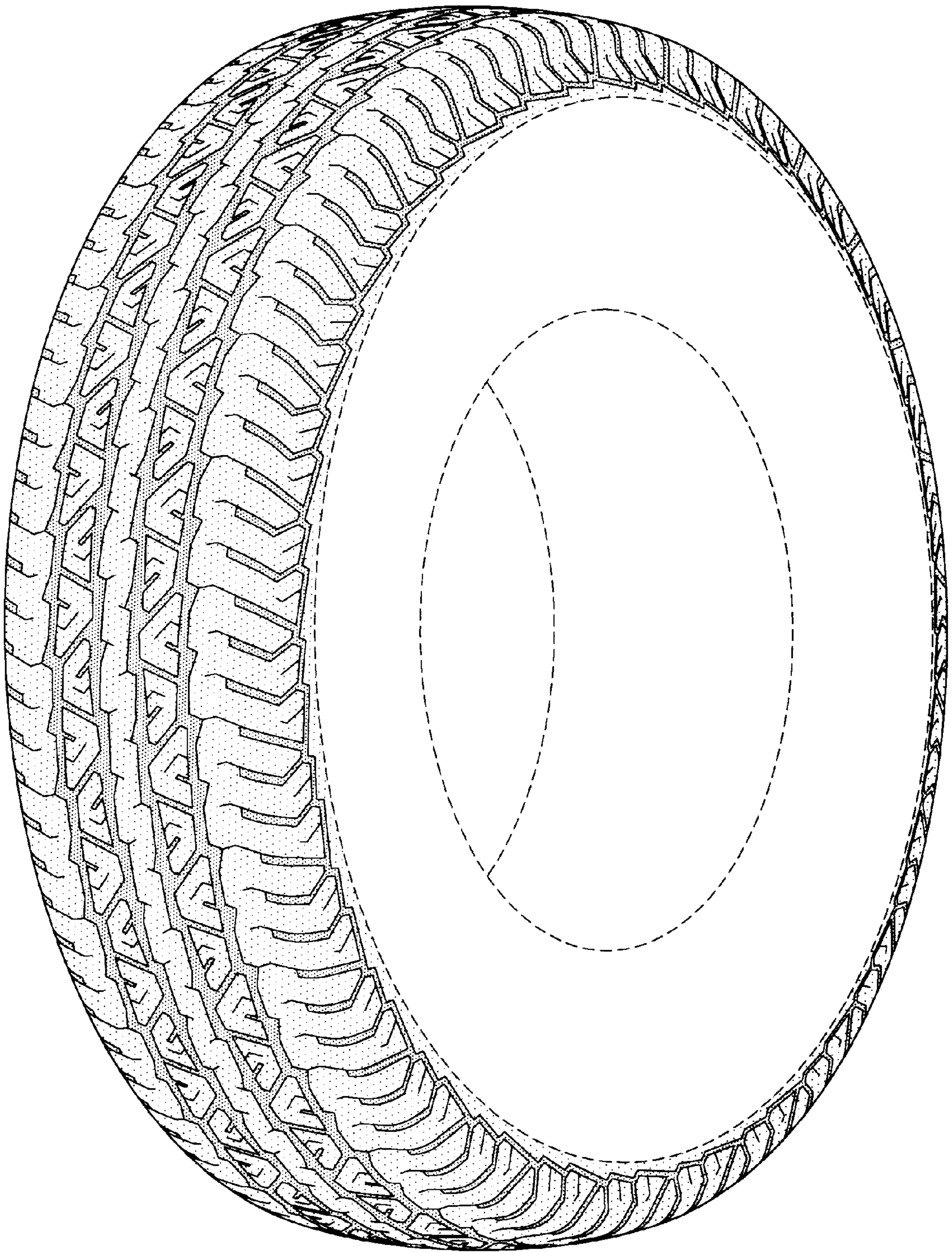

FIG-1

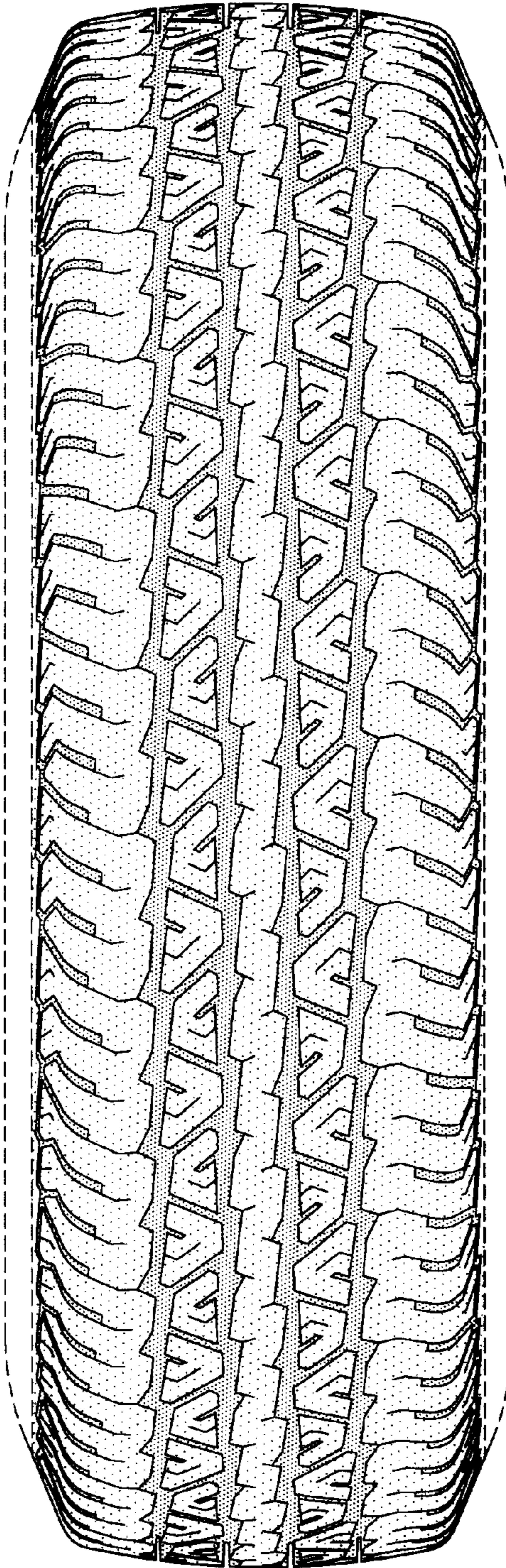

FIG-2

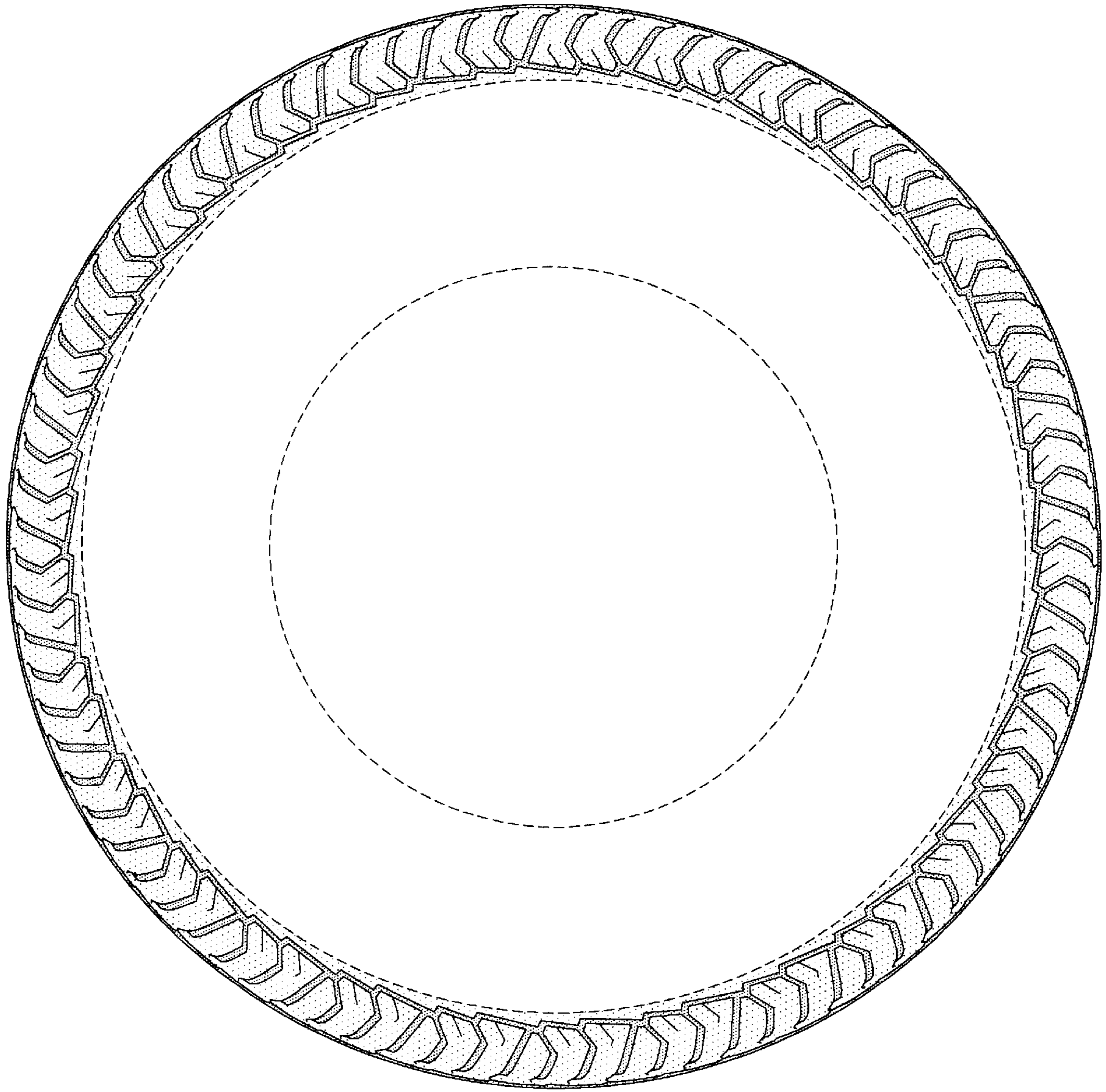

FIG-3

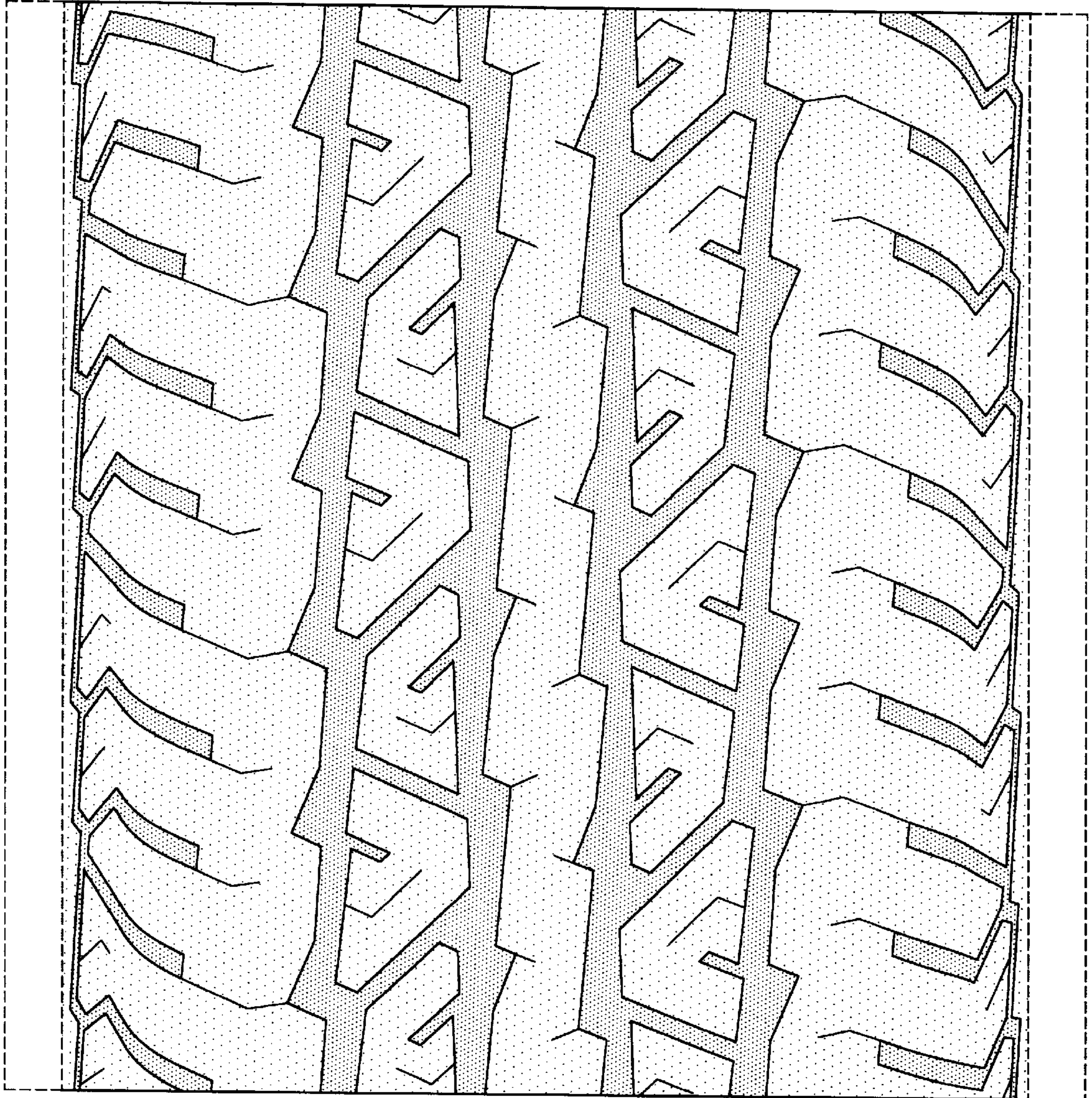

FIG-4