



US00D445369S

(12) **United States Design Patent** (10) **Patent No.:** **US D445,369 S**  
**Dumigan et al.** (45) **Date of Patent:** **\*\* Jul. 24, 2001**

(54) **TIRE TREAD**

(75) Inventors: **Keith A. Dumigan**, Akron; **William B. Allison**, Cuyahoga Falls, both of OH (US)

(73) Assignee: **Bridgestone/Firestone Research, Inc.**, Akron, OH (US)

(\*\*) Term: **14 Years**

(21) Appl. No.: **29/118,049**

(22) Filed: **Feb. 3, 2000**

(51) **LOC (7) Cl.** ..... **12-15**

(52) **U.S. Cl.** ..... **D12/147**

(58) **Field of Search** ..... D12/134-152;  
152/209.1, 209.3, 209.9, 209.13, 209.16,  
209.28

(56) **References Cited**

**U.S. PATENT DOCUMENTS**

D. 324,011	2/1992	Messer	.....	D12/147
D. 365,065	12/1995	Galante et al.	.....	D12/147
D. 369,134	4/1996	Koenigstein	.....	D12/147
D. 379,954	6/1997	Matsuda et al.	.....	D12/147
D. 386,454	11/1997	Guspodin	.....	D12/147
D. 390,559	2/1998	Guspodin et al.	.....	D12/147
D. 397,653	9/1998	Heinen	.....	D12/147
D. 397,654	9/1998	Heinen	.....	D12/147
D. 400,138	10/1998	Blankenship	.....	D12/147
D. 409,532	5/1999	Heinen	.....	D12/147
D. 421,943	* 3/2000	Fierro et al.	.....	D12/147

**OTHER PUBLICATIONS**

Woosung YP-771 Tire, 1998 Tread Design Guide, p. 76. 2/4, Feb. 1998.\*

Continental/Tag Conti Trac Radial A/P Tire, 1999 Tread Design Guide, p. 86. 2/1, Jan. 1999.\*

\* cited by examiner

*Primary Examiner*—Robert M. Spear

(74) *Attorney, Agent, or Firm*—Thomas R. Kingsbury; Michael Sand; John H. Hornickel

(57) **CLAIM**

The ornamental design for a tire tread, as shown and described.

**DESCRIPTION**

FIG. 1 is a side perspective view of a tire tread showing our new design, it being understood that the tread pattern is repeated throughout the circumference of the tire tread, the opposite side being the same as that shown;

FIG. 2 is a front elevational view thereof;

FIG. 3 is a side elevational view of the right side thereof, the opposite side being identical thereto; and,

FIG. 4 is an enlarged fragmentary front elevational view thereof.

The dark stippled surface shading represents the recessed portion of the tread grooves, having a depth as best shown in FIG. 2; the broken lines defining the tire sidewall and inner bead and the peripheral boundary between the tire tread and sidewall are for illustrative purposes only and form no part of the claimed design.

**1 Claim, 4 Drawing Sheets**

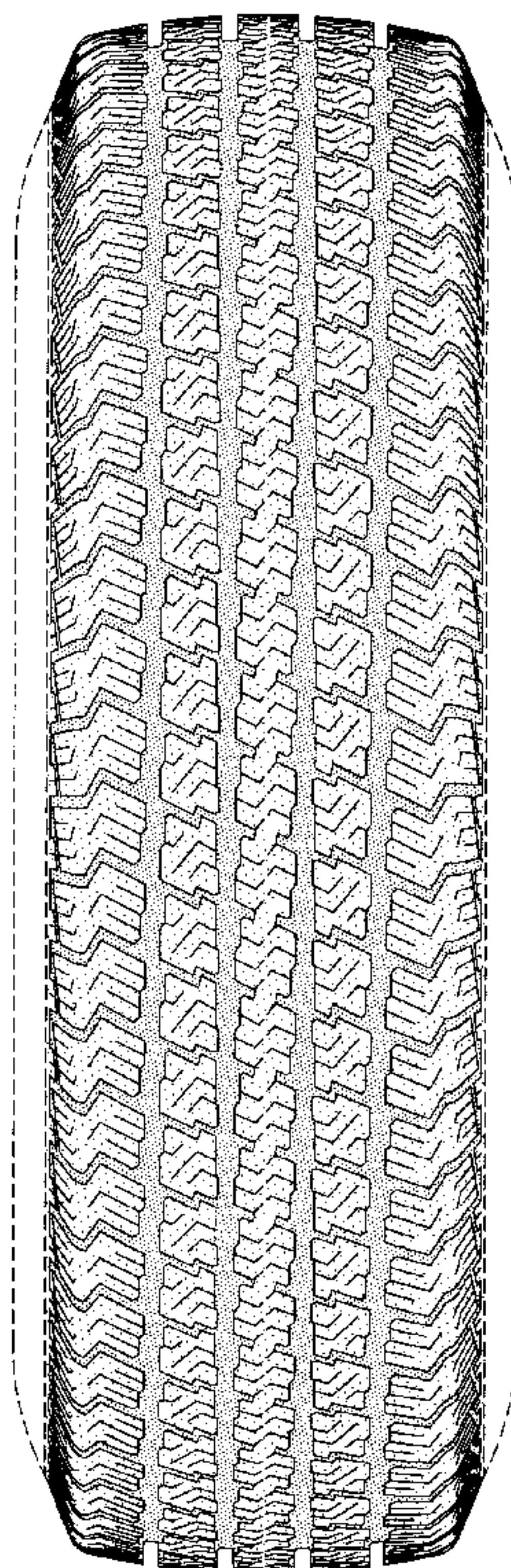



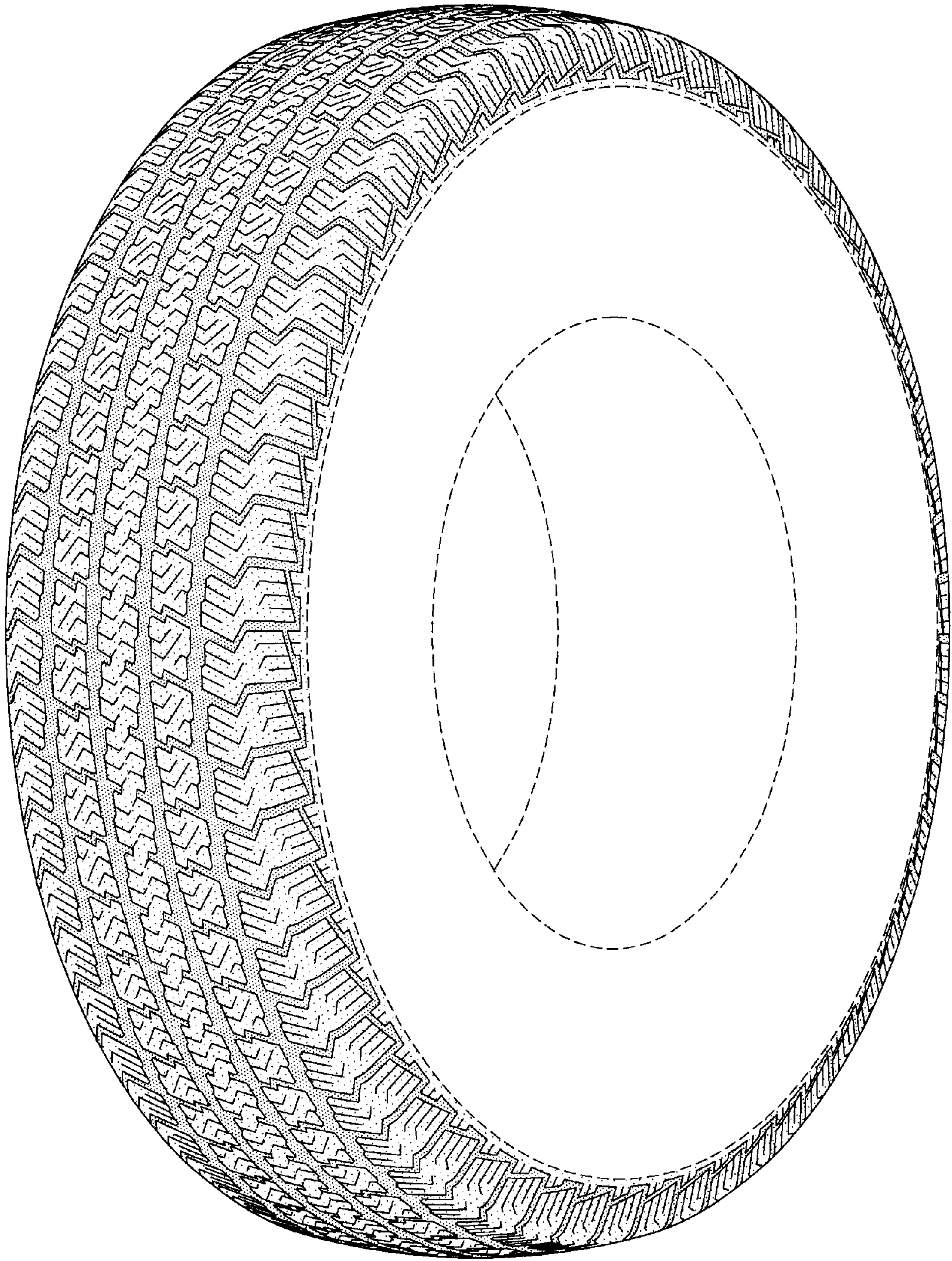

FIG-1



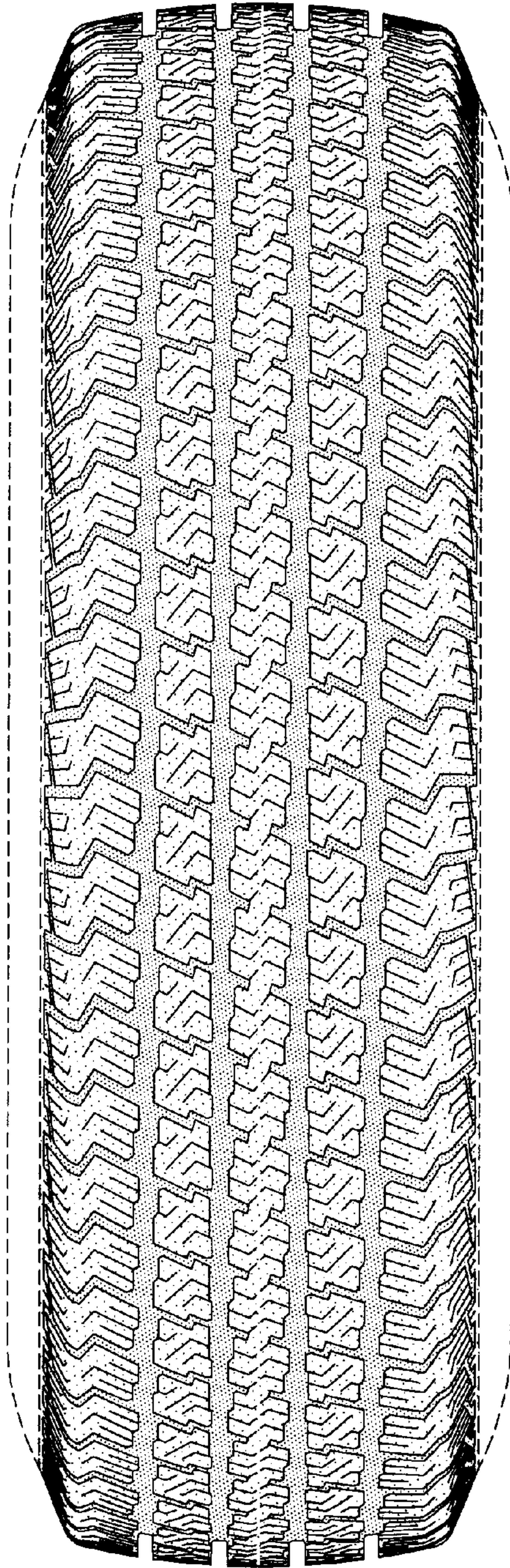

FIG-2

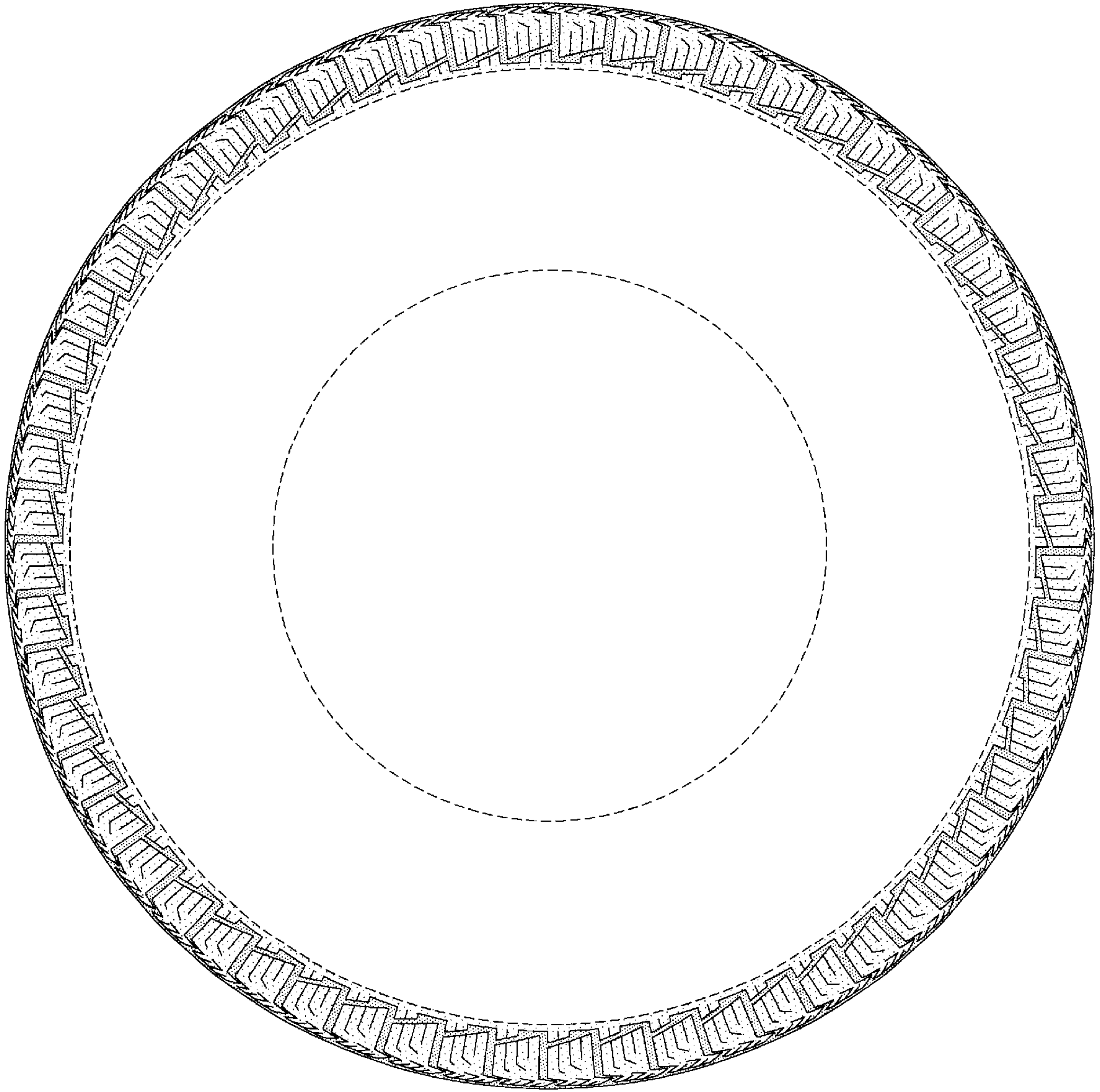

FIG-3



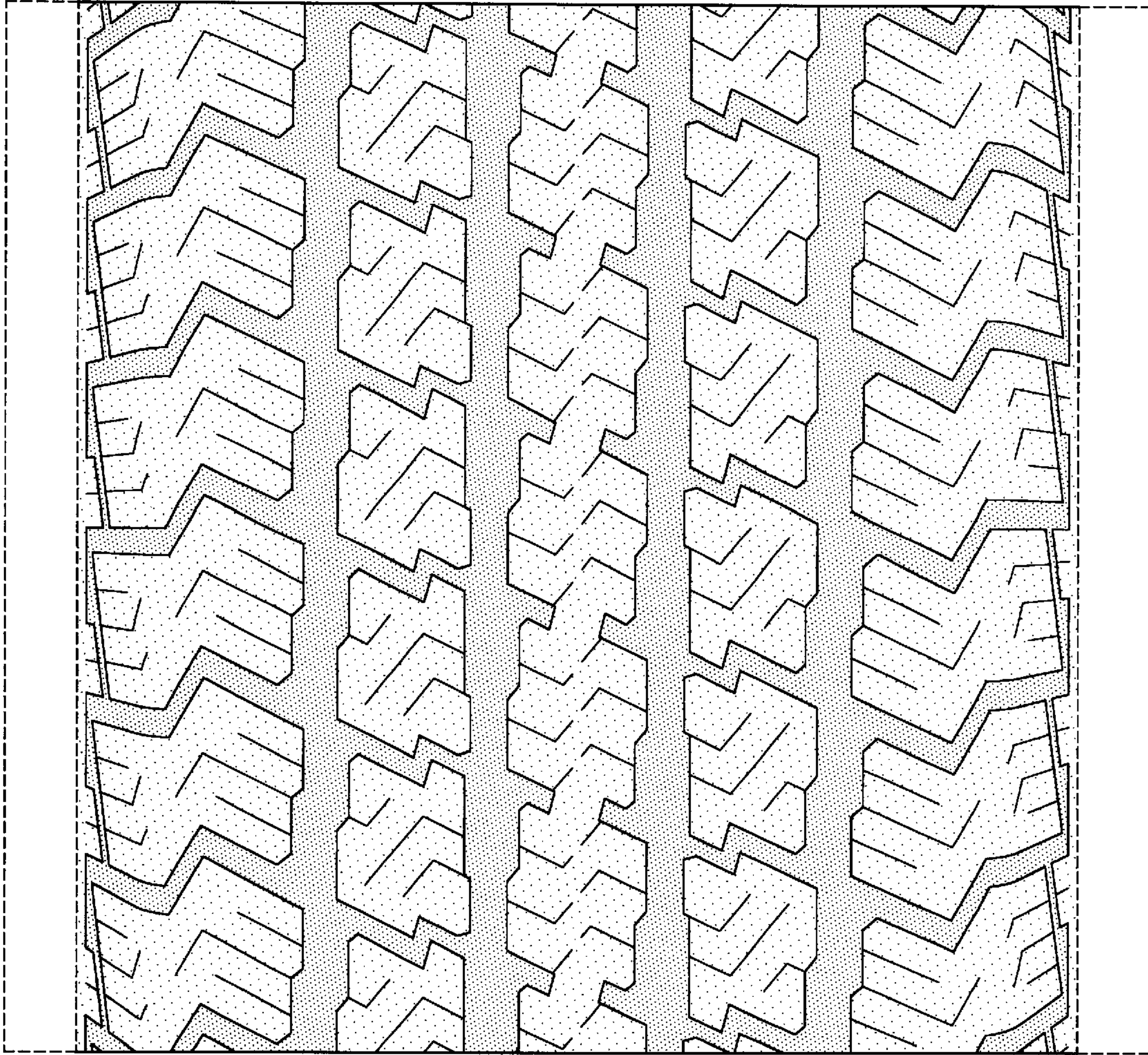

FIG-4