



US00D445368S

(12) **United States Design Patent**
Oliver

(10) **Patent No.:** **US D445,368 S**

(45) **Date of Patent:** **** Jul. 24, 2001**

(54) **TIRE TREAD**

(75) Inventor: **Jane Kathleen Oliver**, Pelzer, SC (US)

(73) Assignee: **Michelin Recherche et Technique S.A.**
(CH)

(**) Term: **14 Years**

(21) Appl. No.: **29/120,349**

(22) Filed: **Mar. 16, 2000**

(51) **LOC (7) Cl.** **12-15**

(52) **U.S. Cl.** **D12/146**

(58) **Field of Search** D12/134-152;
152/209.1, 209.9, 209.18, 209.27

(56) **References Cited**

U.S. PATENT DOCUMENTS

D. 379,334 * 5/1997 Rohweder et al. D12/146

OTHER PUBLICATIONS

Tread Design Guide, 1992, p. 97, Co-Op Country Squire Radial X/T.

Tread Design Guide, 1992, p. 137, Vanderbilt Turbo Tech Tuff Stuff.

Tread Design Guide, 1997, p. 96, Fulda Tramp Trac 4x4.

Tread Design Guide, 1999, p. 98, Hankook Dynamic MT RT01.

Tread Design Guide, 1999, p. 103, Laramie Trailboss Radial H/V.

Avon CR25 Winter Tire, Tread Design Guide, p. 13. 3/3, Jan. 1999.*

Peerless Executive Tire, Tread Design Guide, p. 58. 1/5, Jan. 1999.*

Cordovan Wild Trac Radial RVT Tire, Tread Design Guide, p. 87. 3/5, Jan. 1999.*

Duralon Widetrack Radial Baja Lug X/T Tire, Tread Design Guide, p. 92. 1/5, Jan. 1999.*

Hercules Trail Digger Tire, Tread Design Guide, p. 99. 1/3, Jan. 1999.*

Tacoma Trail MT Tire, Tread Design Guide, p. 120. 1/2, Jan. 1999.*

BFGoodrich DR434 Tire, Tread Design Guide, p. 138. 3/5, Jan. 1999.*

Star Milemark MST Tire, Tread Design Guide, p. 159. 2/3, Jan. 1999.*

* cited by examiner

Primary Examiner—Robert M. Spear

(74) *Attorney, Agent, or Firm*—Martin Farrell; Robert R. Reed; Alan A. Csontos

(57) **CLAIM**

The ornamental design for a tire tread, as shown and described.

DESCRIPTION

FIG. 1 is a perspective view of a tire tread showing my new design, it being understood that a tread pattern is repeated over the outer circumference and shoulder of a tire, the opposite side being the same as that illustrated; and,

FIG. 2 is an enlarged fragmentary front elevation view of the tread pattern of FIG. 1 showing my new design for the tire tread.

The broken line showing of a tire sidewall and inner bead is for illustrative purposes only and forms no part of the claimed design.

In the drawings, the dark stippled surface shading represents the recessed portion of the tread grooves, having a depth as best shown along the central right edge of FIG. 1.

1 Claim, 2 Drawing Sheets

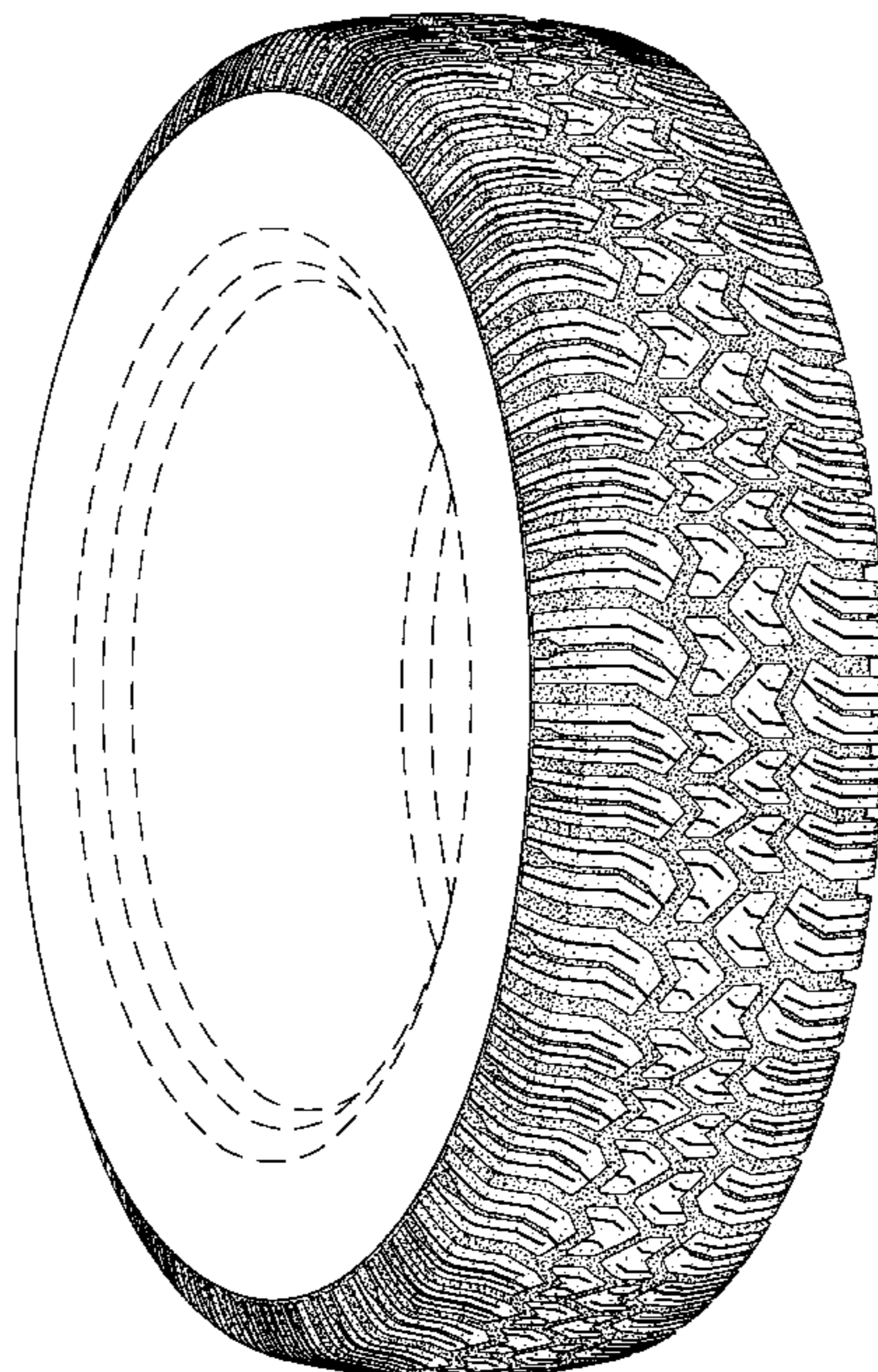

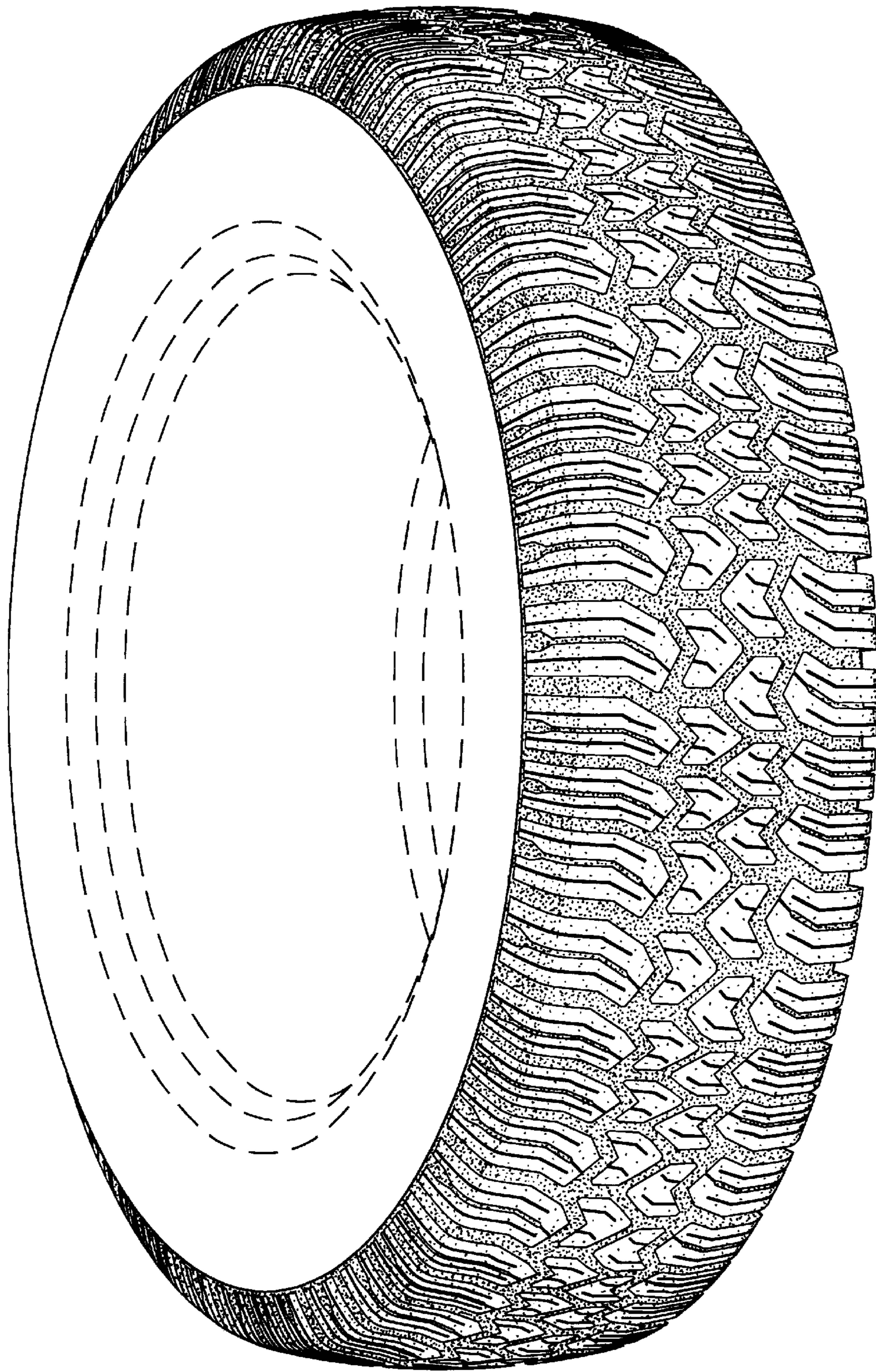

Fig. 1

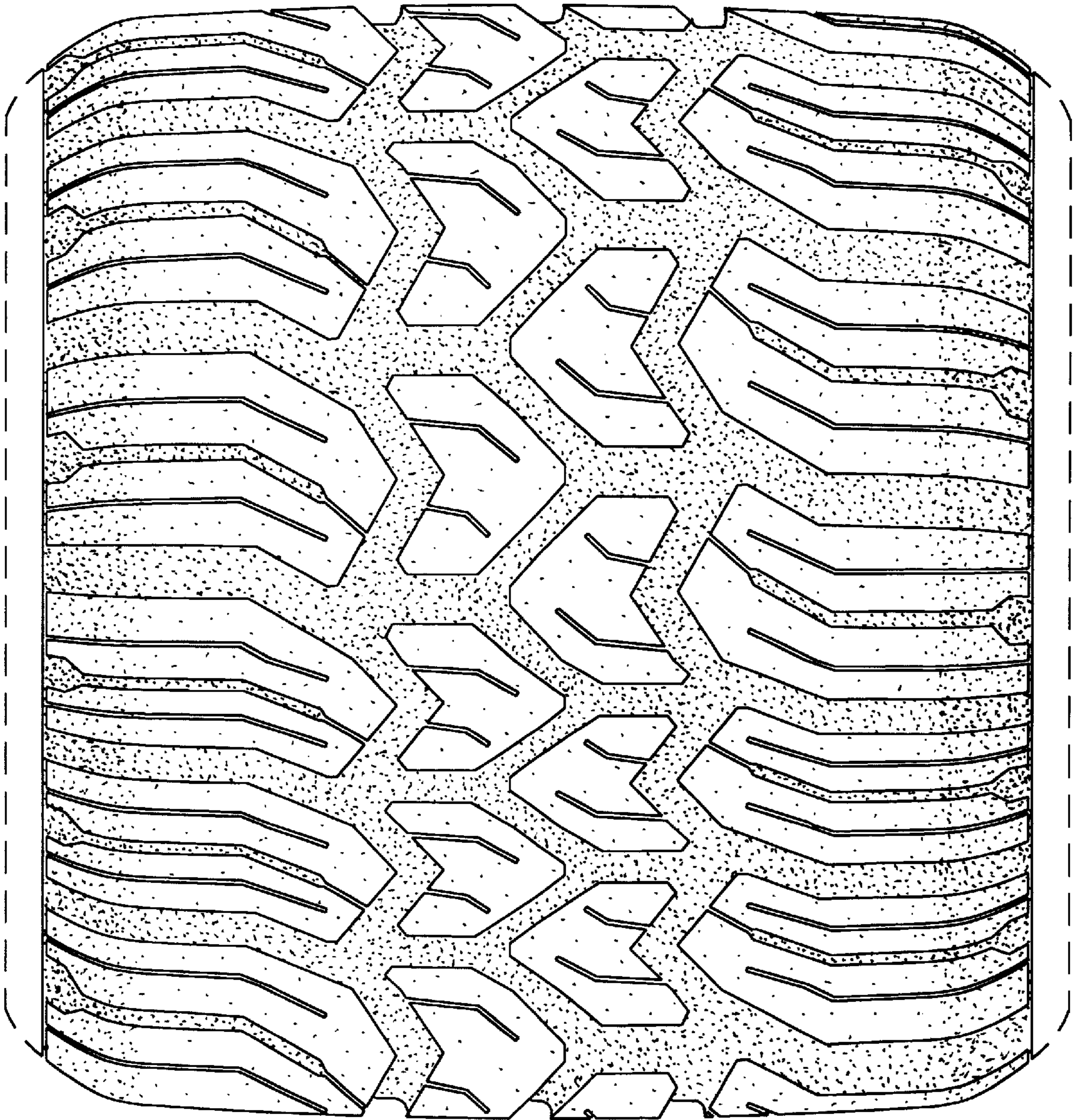

Fig. 2