



US00D445343S

(12) **United States Design Patent**
Schneider

(10) **Patent No.:** **US D445,343 S**

(45) **Date of Patent:** **** Jul. 24, 2001**

(54) **WATCH CASE**

(75) Inventor: **Ernest Schneider**, Evillard (CH)

(73) Assignee: **Breitling S.A.**, Grenchen (CH)

(**) Term: **14 Years**

(21) Appl. No.: **29/129,757**

(22) Filed: **Sep. 20, 2000**

(30) **Foreign Application Priority Data**

Mar. 20, 2000 (XH) DMA/004836

(51) **LOC (7) Cl.** **10-02**

(52) **U.S. Cl.** **D10/30; D10/39**

(58) **Field of Search** D10/1-40, 122-132;
368/280-282, 276-277, 285

(56) **References Cited**

U.S. PATENT DOCUMENTS

D. 326,058	*	5/1992	Schneider	D10/39
D. 327,020	*	6/1992	Gradel	D10/30
D. 353,780	*	12/1994	Schneider	D10/32
D. 357,192	*	4/1995	Schneider	D10/32
D. 359,691	*	6/1995	Pire	D9/560
D. 361,528	*	8/1995	Hayashi et al.	D10/39
D. 404,322	*	1/1999	Blondin	D10/39
D. 430,043	*	8/2000	Schopfer	D10/39
D. 436,319	*	1/2001	Giardiello	D10/39

OTHER PUBLICATIONS

Breitling S.A. Oct. 1999 Catalogue.

* cited by examiner

Primary Examiner—Nelson C. Holtje

(74) *Attorney, Agent, or Firm*—Stroock & Stroock & Lavan LLP

(57) **CLAIM**

The ornamental design for a watch case, as shown.

DESCRIPTION

FIG. 1 is a perspective view of a watch case in accordance with the invention;

FIG. 2 is a top plan view of the watch case depicted in FIG. 1;

FIG. 3 is a bottom plan view of the watch case depicted in FIG. 1;

FIG. 4 is a left-hand side elevational view of the watch case depicted in FIG. 1;

FIG. 5 is a right-hand side elevational view of the watch case depicted in FIG. 1;

FIG. 6 is a rear elevational view of the watch case depicted in FIG. 1; and,

FIG. 7 is a front elevational view of the watch case depicted in FIG. 1.

1 Claim, 4 Drawing Sheets

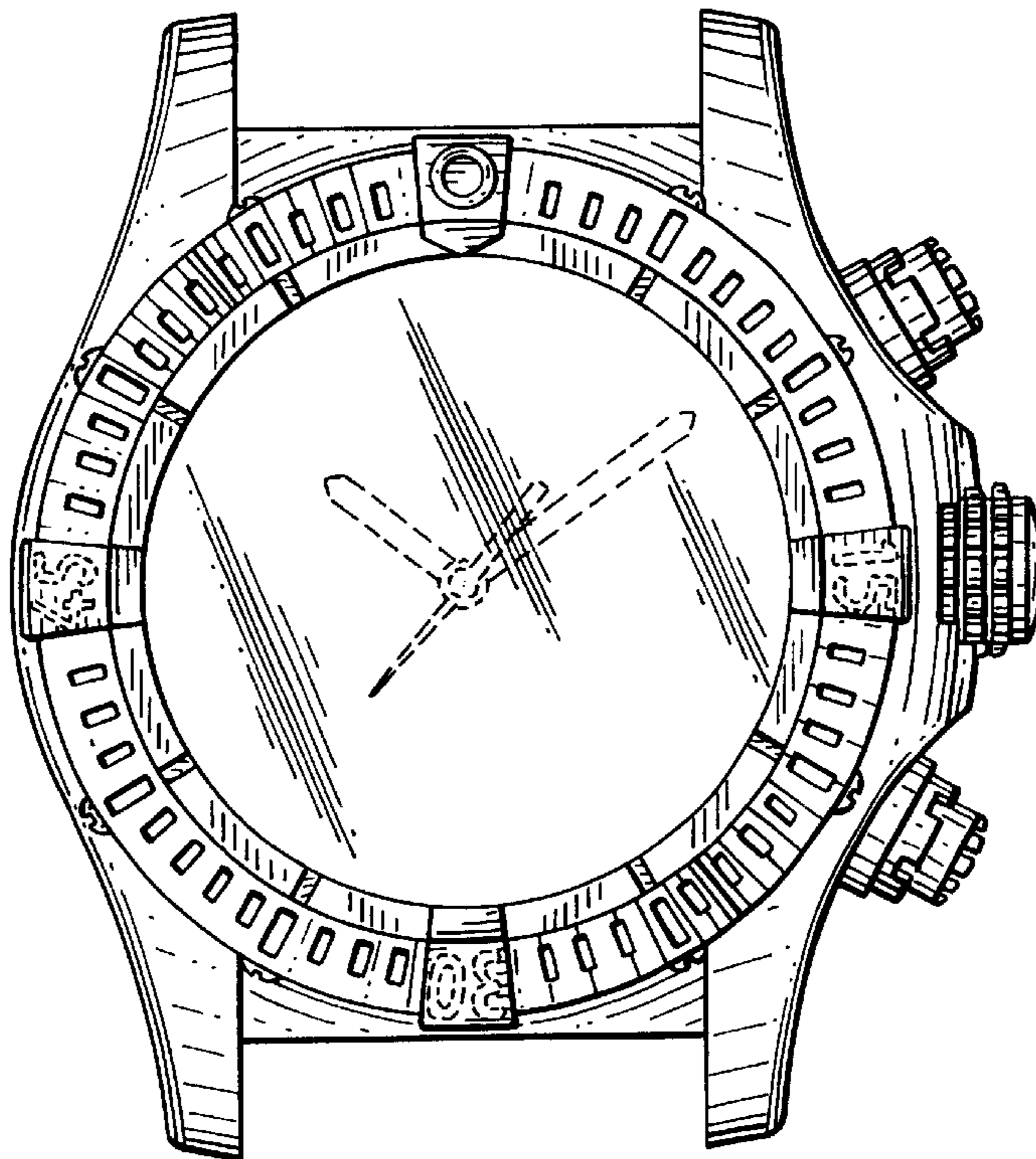

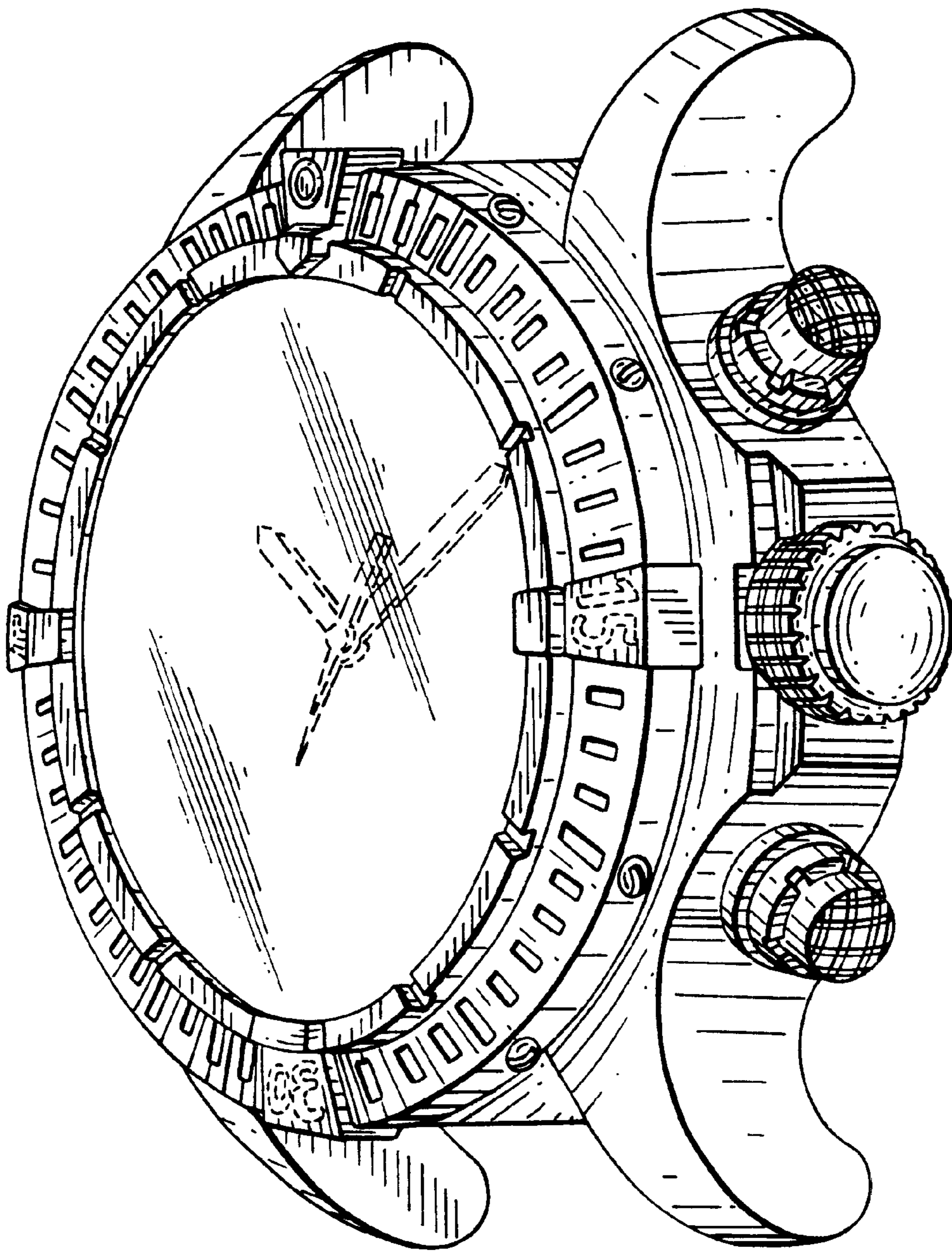

FIG. 1

FIG. 2

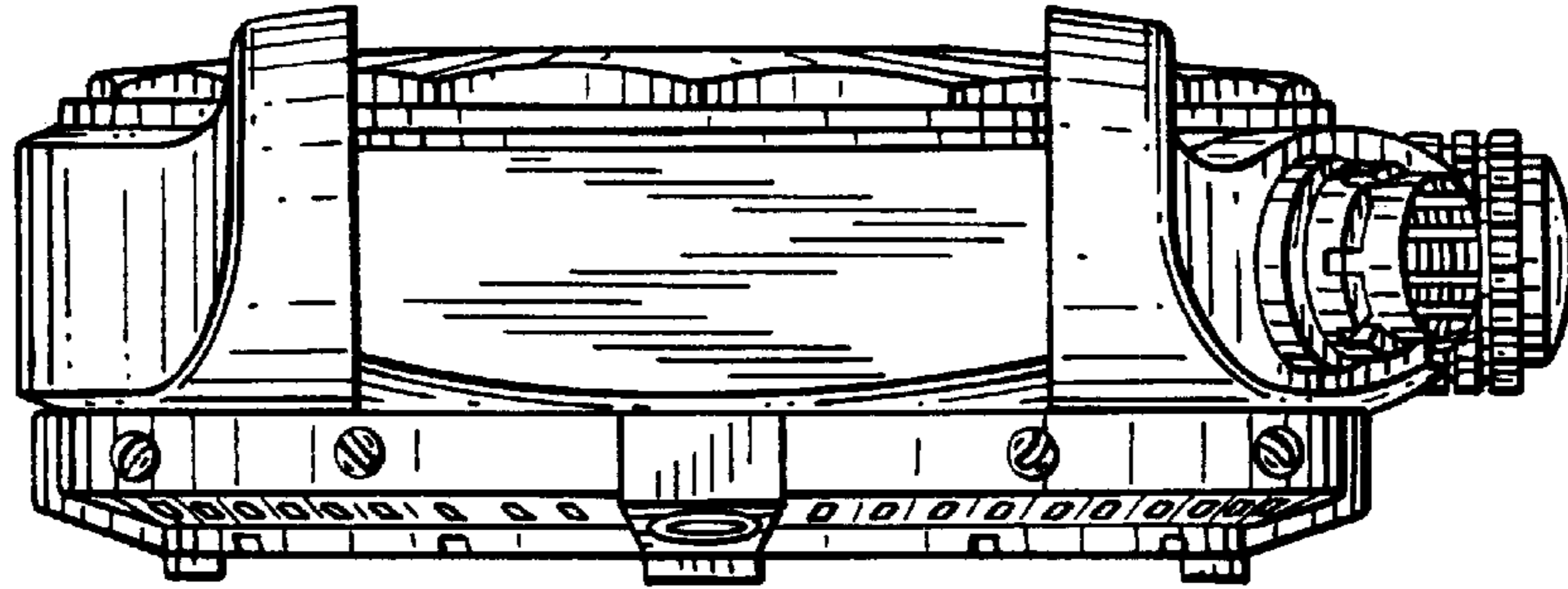
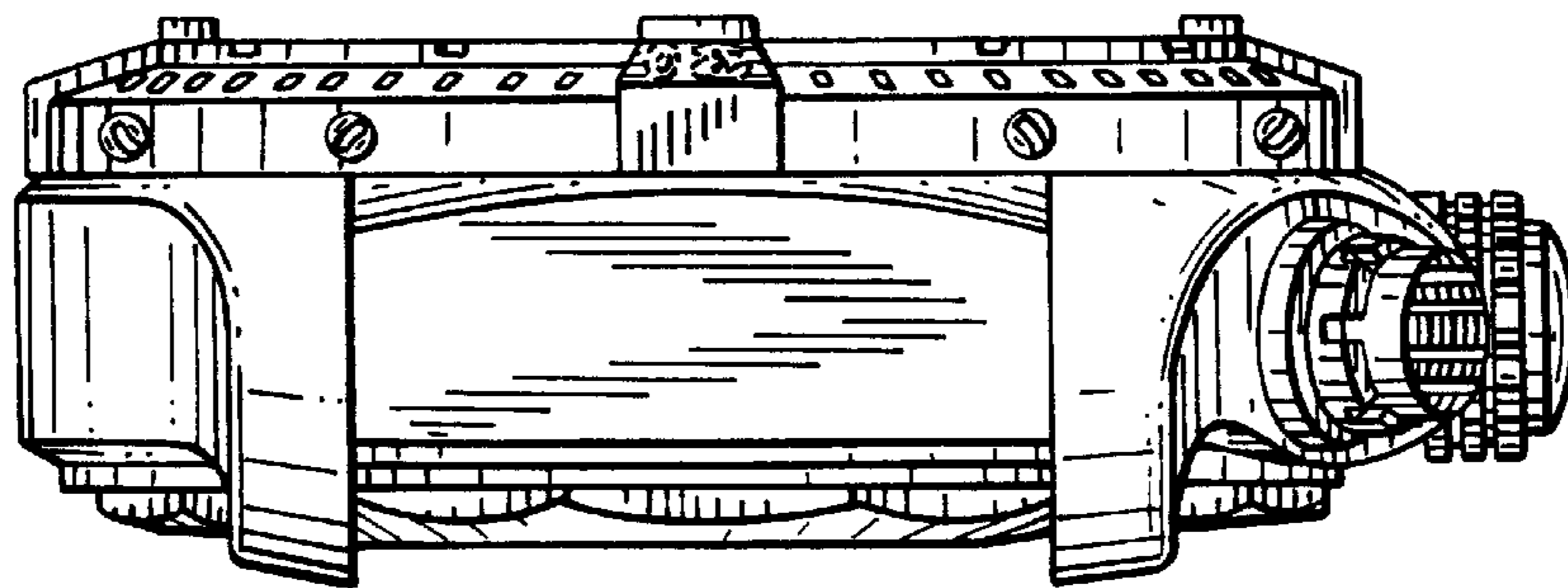

FIG. 3



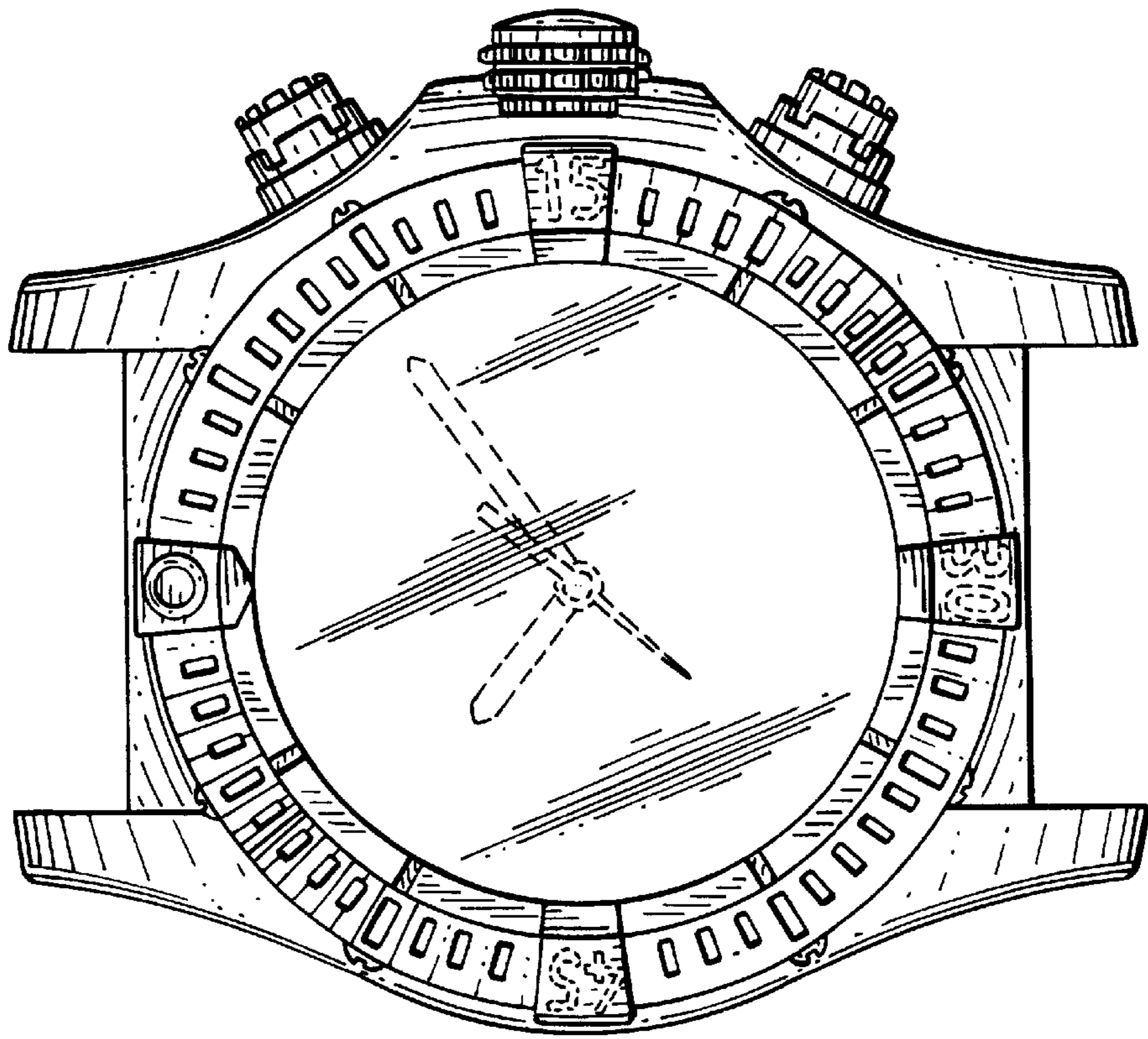
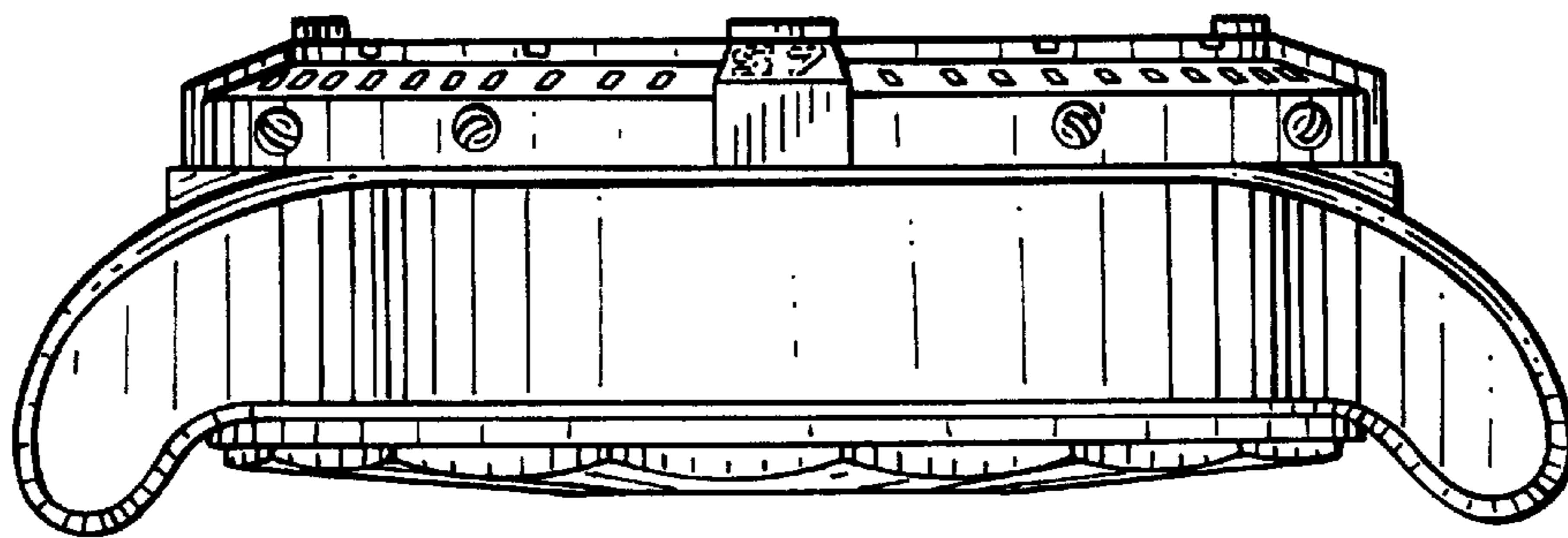

FIG. 7

FIG. 4



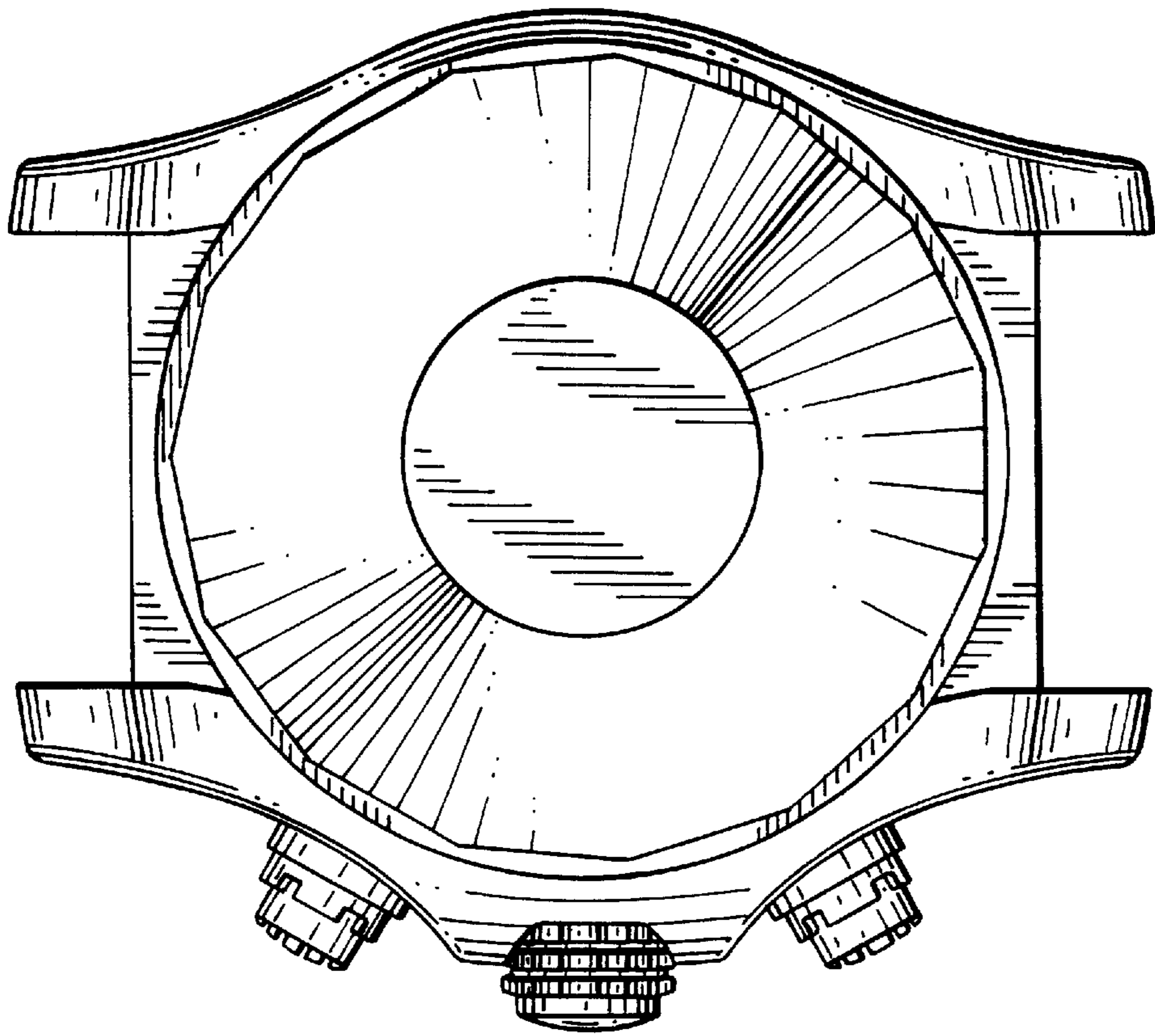

FIG. 6

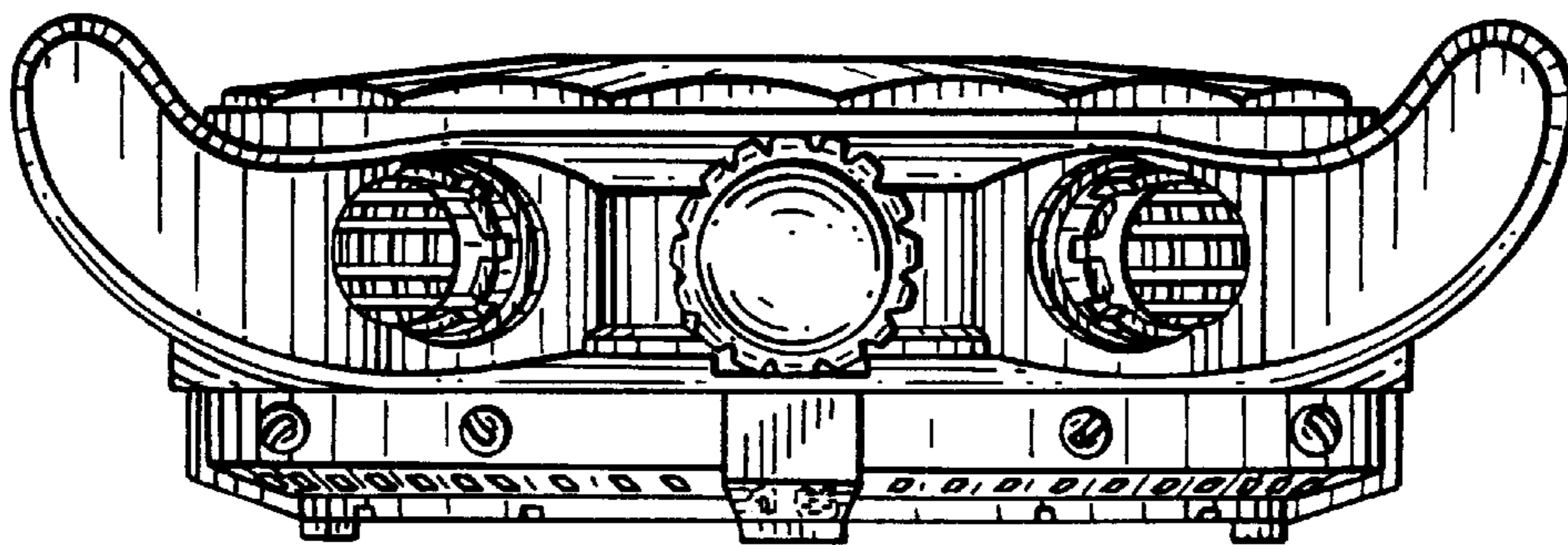

FIG. 5