



US00D445291S

(12) **United States Design Patent**
Fregnan

(10) **Patent No.:** **US D445,291 S**

(45) **Date of Patent:** **** Jul. 24, 2001**

(54) **ESPRESSO COFFEE MACHINE**
(75) Inventor: **Andrea Fregnan, Dosson (IT)**
(73) Assignee: **Elektra S.R.L., Dosson (IT)**
(**) Term: **14 Years**

D. 355,562	*	2/1995	DeFelip	D7/309
D. 361,691	*	8/1995	Maass, Jr.	D7/309
D. 366,982	*	2/1996	Amiel	D7/309
D. 390,060	*	2/1998	Seiffert	D7/309
D. 390,742	*	2/1998	Sander	D7/309
D. 403,551	*	1/1999	Seiffert	D7/309
D. 427,002	*	6/2000	Lin	D7/309
D. 429,594	*	8/2000	Lin	D7/309

(21) Appl. No.: **29/121,702**
(22) Filed: **Apr. 12, 2000**
(30) **Foreign Application Priority Data**
Oct. 12, 1999 (IT) VE9900019
(51) **LOC (7) Cl.** **07-01**
(52) **U.S. Cl.** **D7/309; D7/311**
(58) **Field of Search** D7/300, 309, 310,
D7/311, 306; 99/304, 283, 279, 306, 280,
285

* cited by examiner

Primary Examiner—M. N. Pandozzi

(57) **CLAIM**

The ornamental design for an espresso coffee machine, substantially as shown and described.

DESCRIPTION

FIG. 1 is a perspective view of an espresso coffee machine showing my new design;
FIG. 2 is a front elevational view thereof;
FIG. 3 is a rear elevational view thereof; and,
FIG. 4 is a right side view of the espresso coffee machine showing the clock.

(56) **References Cited**
U.S. PATENT DOCUMENTS
D. 313,147 * 12/1990 Rossio et al. D7/309
D. 324,621 * 3/1992 Haslacher D7/309
D. 344,206 * 2/1994 Azpiri D7/309

1 Claim, 4 Drawing Sheets





FIGURE 1

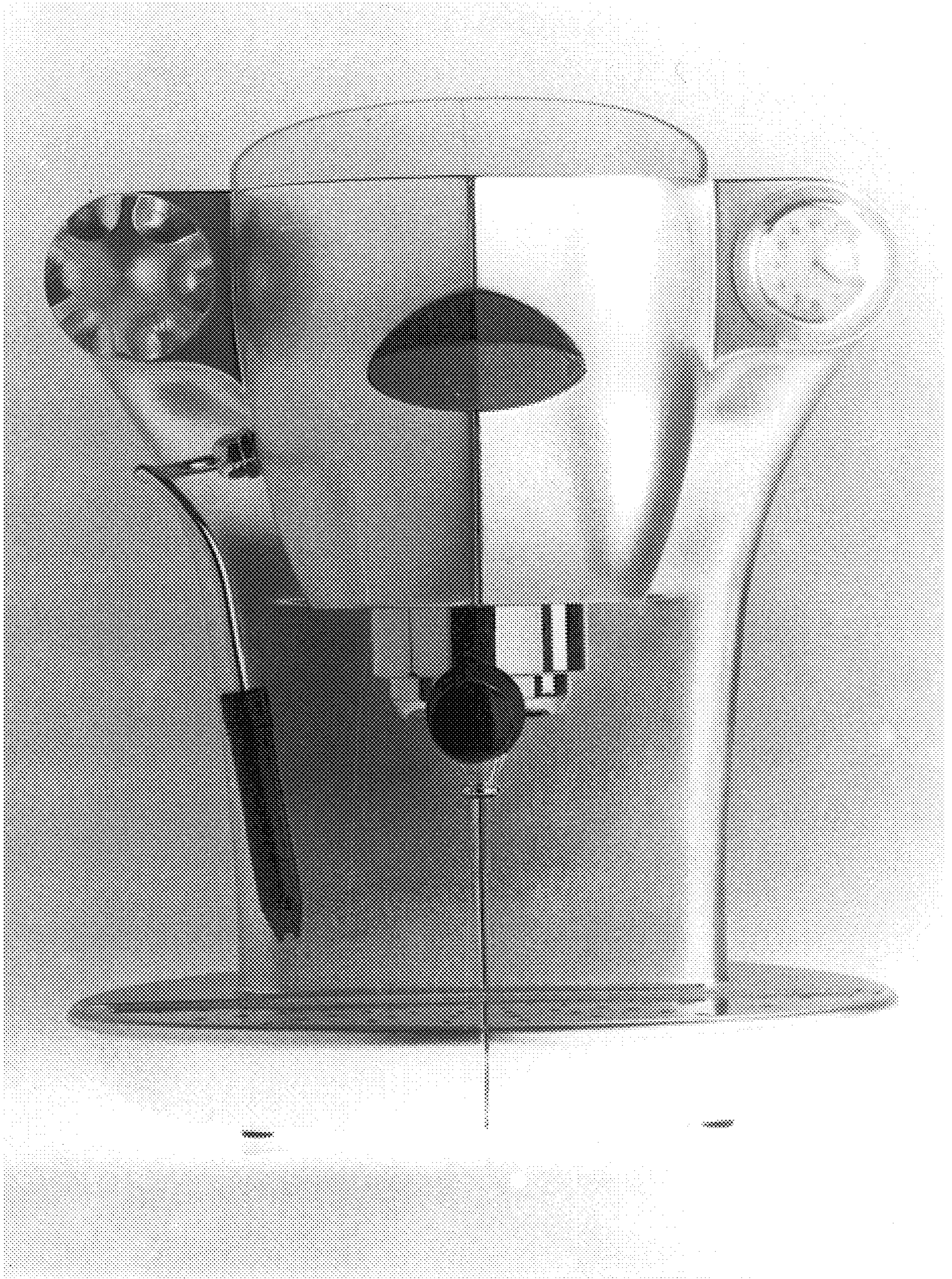

FIGURE 2

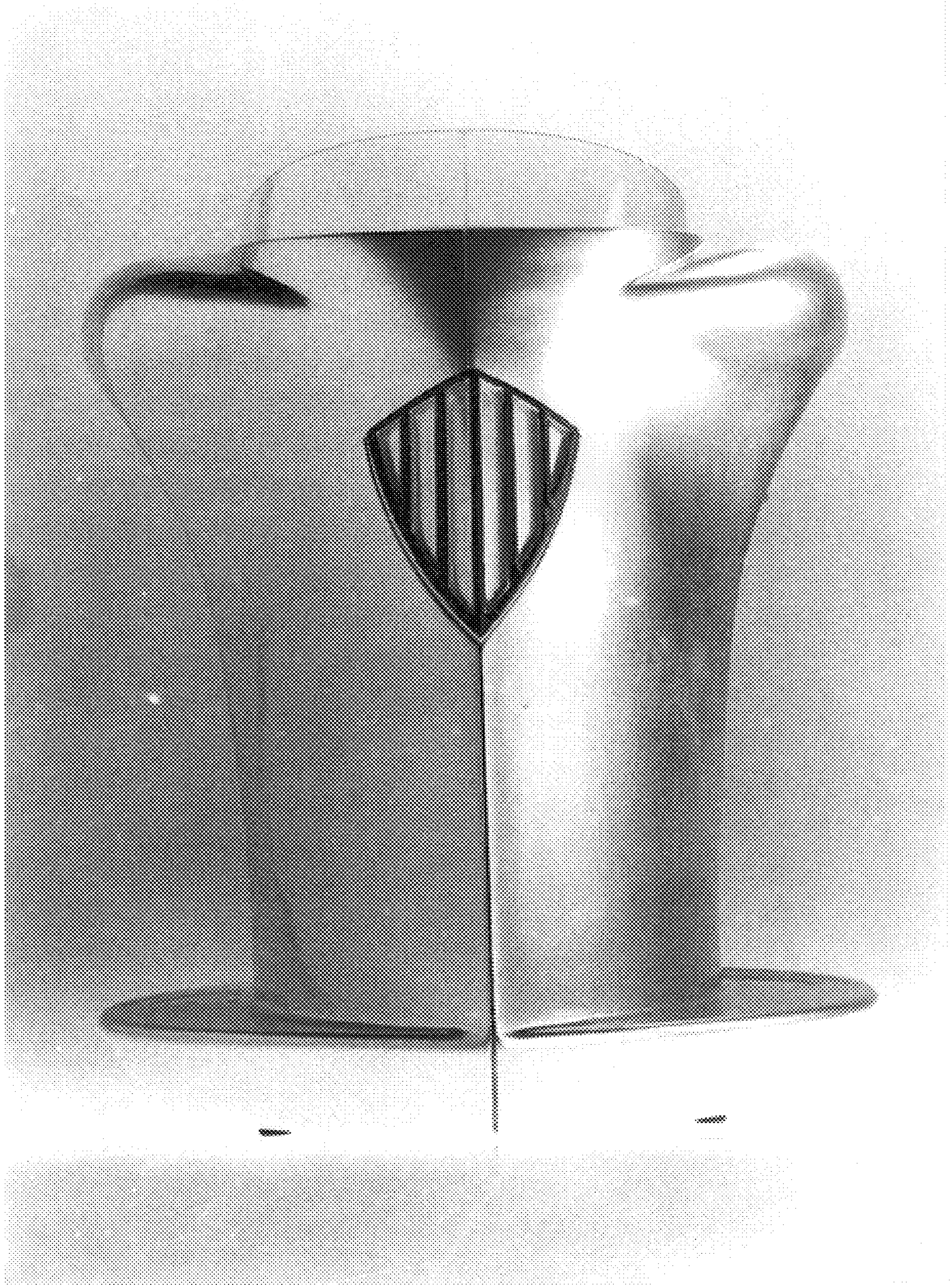

FIGURE 3

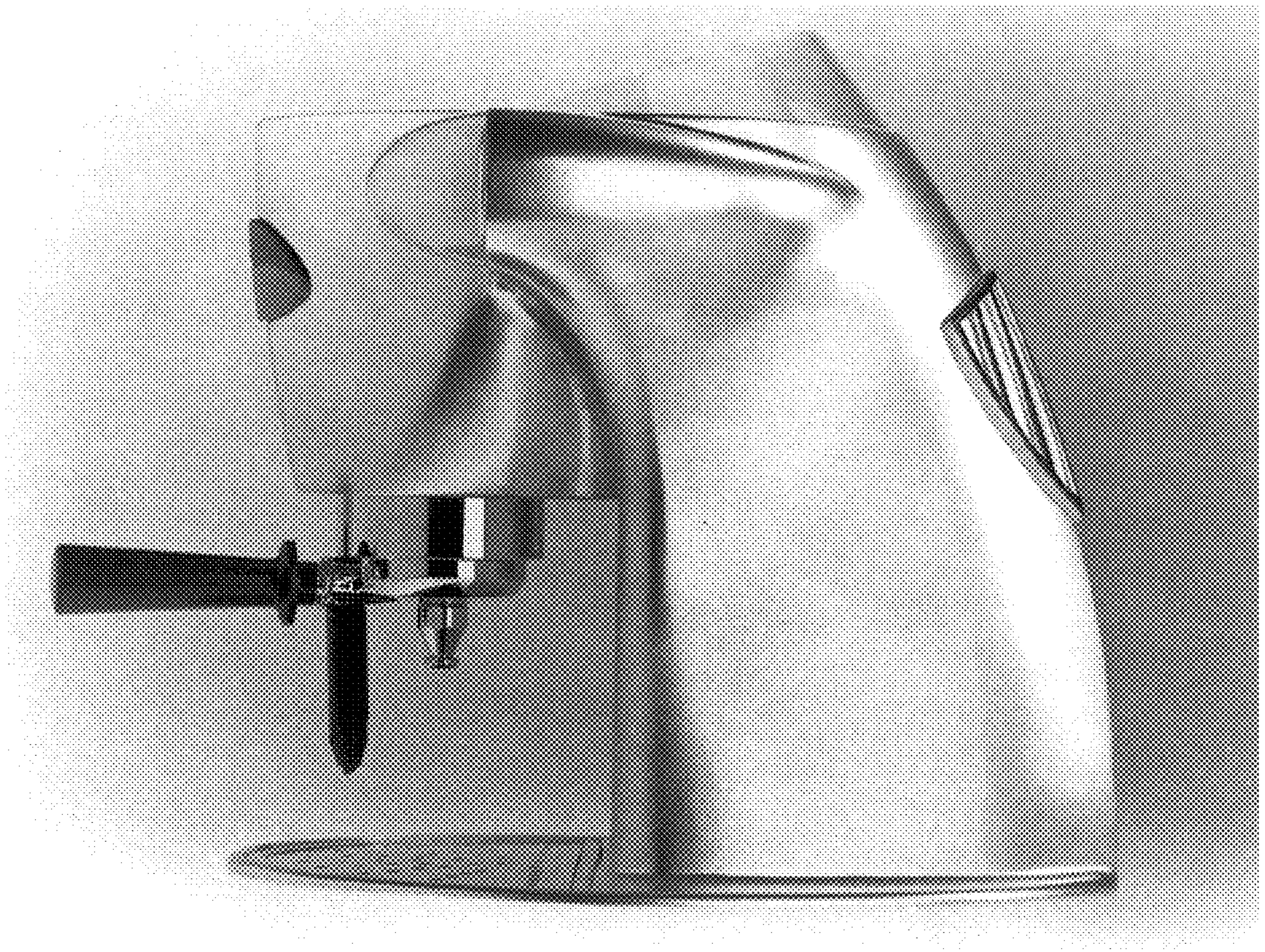

FIGURE 4