



US00D445258S

(12) **United States Design Patent**  
**Abrams**

(10) **Patent No.:** **US D445,258 S**

(45) **Date of Patent:** **\*\* Jul. 24, 2001**

(54) **POTATO BRUSH**

D. 395,168 \* 6/1998 Larson ..... D4/130  
5,203,048 \* 4/1993 Bynum ..... 15/160

(76) Inventor: **Harold Abrams**, 6810 Chemin  
Louis-Pasteur, Côte Saint-Luc, P.Q.  
(CA), H4W 3E9

\* cited by examiner

(\*\*) Term: **14 Years**

*Primary Examiner*—Alan P. Douglas  
*Assistant Examiner*—Lavone Tabor

(21) Appl. No.: **29/105,988**

(57) **CLAIM**

(22) Filed: **Jun. 8, 1999**

The ornamental design for a potato brush, as shown.

(51) **LOC (7) Cl.** ..... **04-01**

**DESCRIPTION**

(52) **U.S. Cl.** ..... **D4/124; D4/130**

FIG. 1 is a front elevational view of a decorative potato brush showing my new design;  
FIG. 2 is a left side view thereof;  
FIG. 3 is a top plan view thereof;  
FIG. 4 is a right side view thereof;  
FIG. 5 is a back elevational view thereof; and,  
FIG. 6 is a bottom plan view thereof.

(58) **Field of Search** ..... D4/124, 130, 134,  
D4/138; 15/143.1, 159.1, 160, 186, 187

(56) **References Cited**

**U.S. PATENT DOCUMENTS**

D. 107,435 \* 12/1937 Marder ..... D4/130  
D. 132,607 \* 6/1942 Schwartz ..... D4/130

**1 Claim, 2 Drawing Sheets**

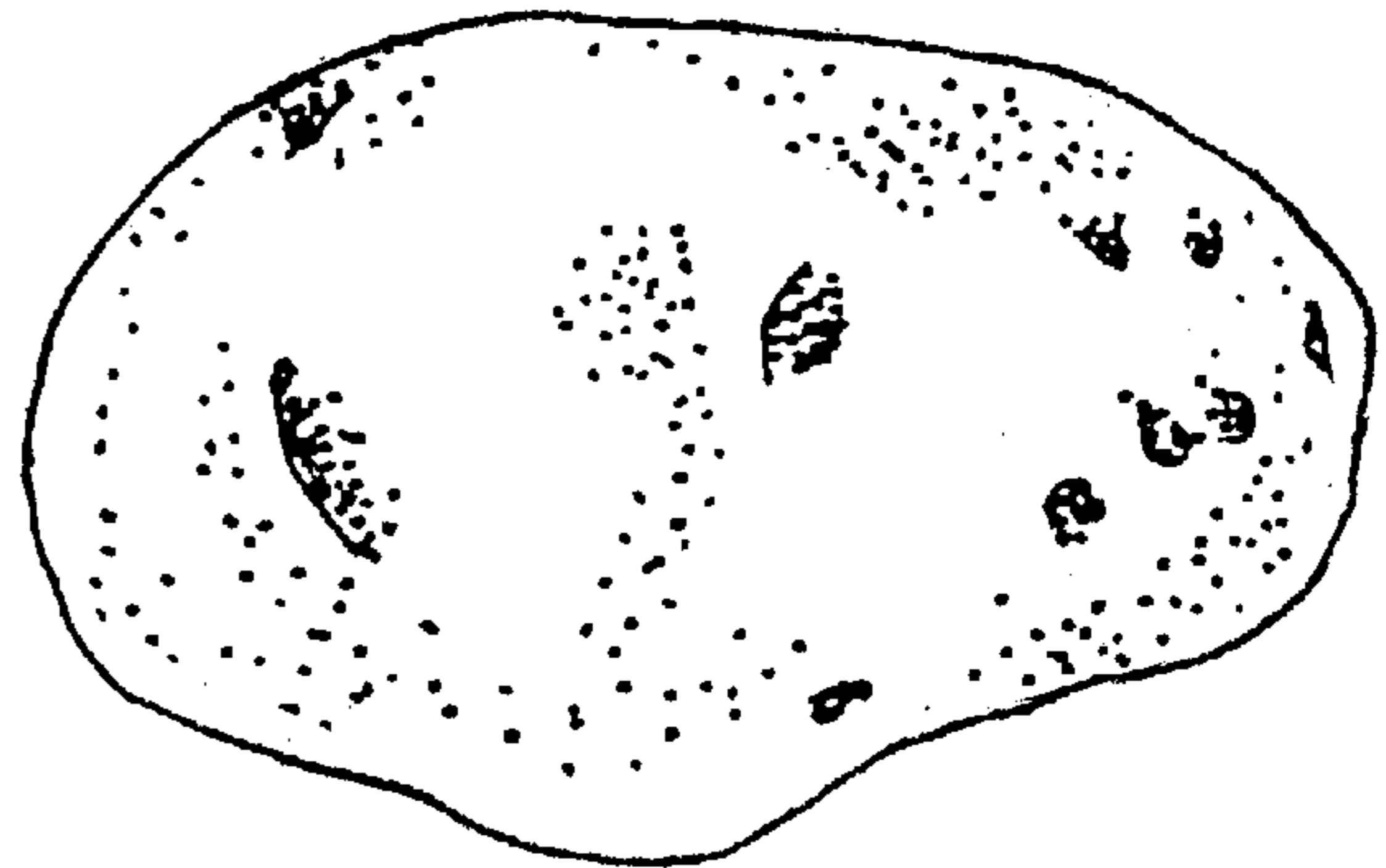
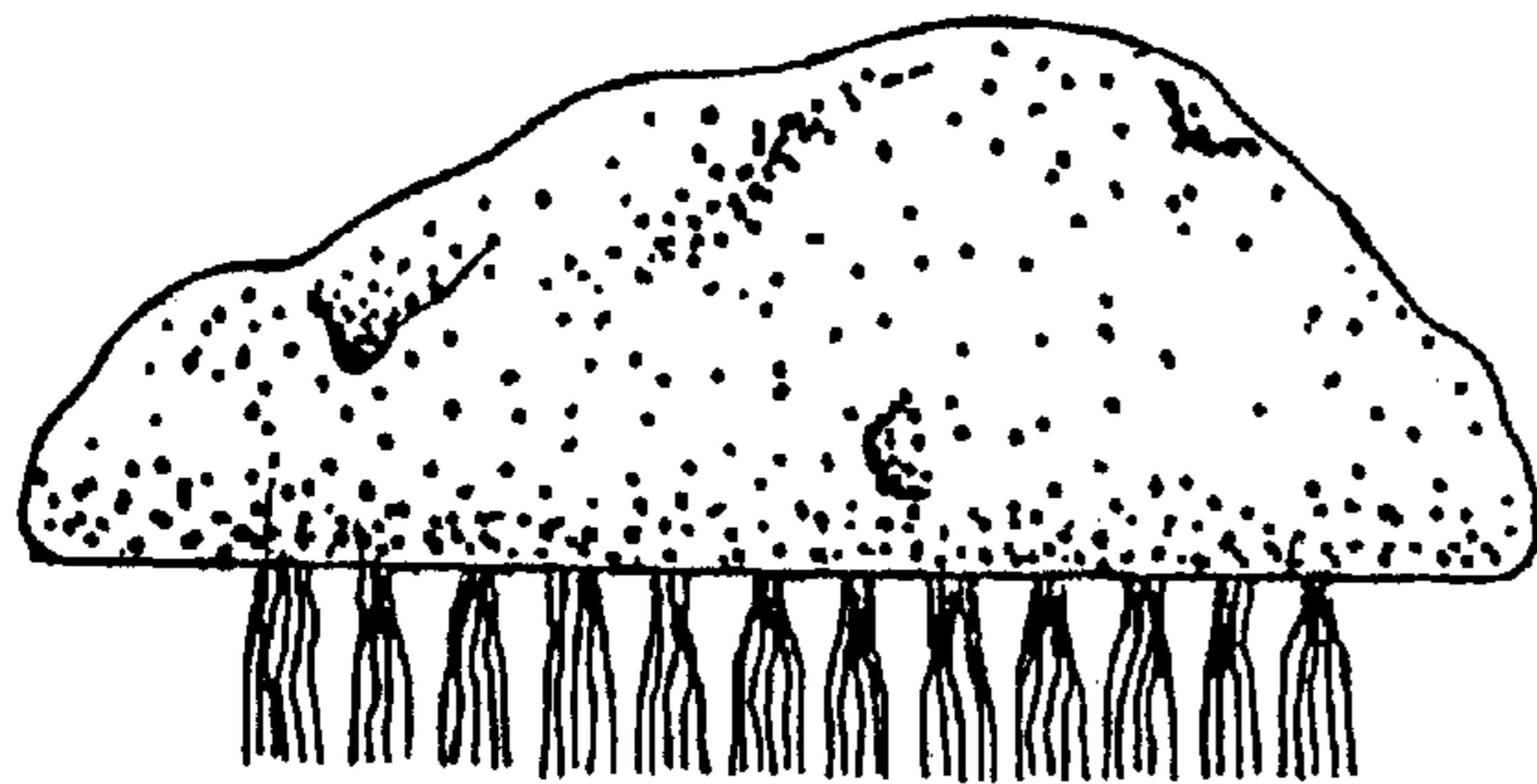

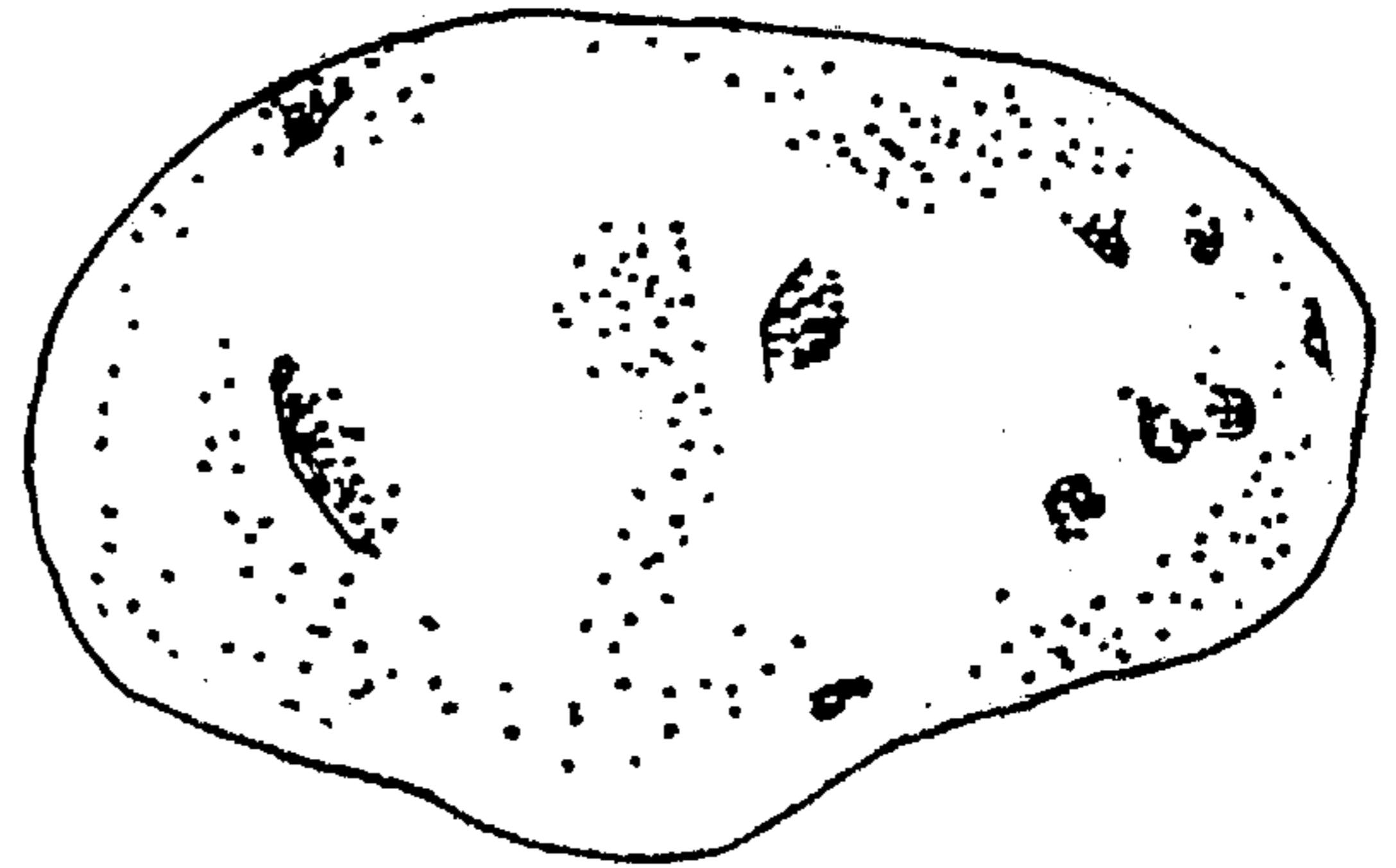

Fig.3

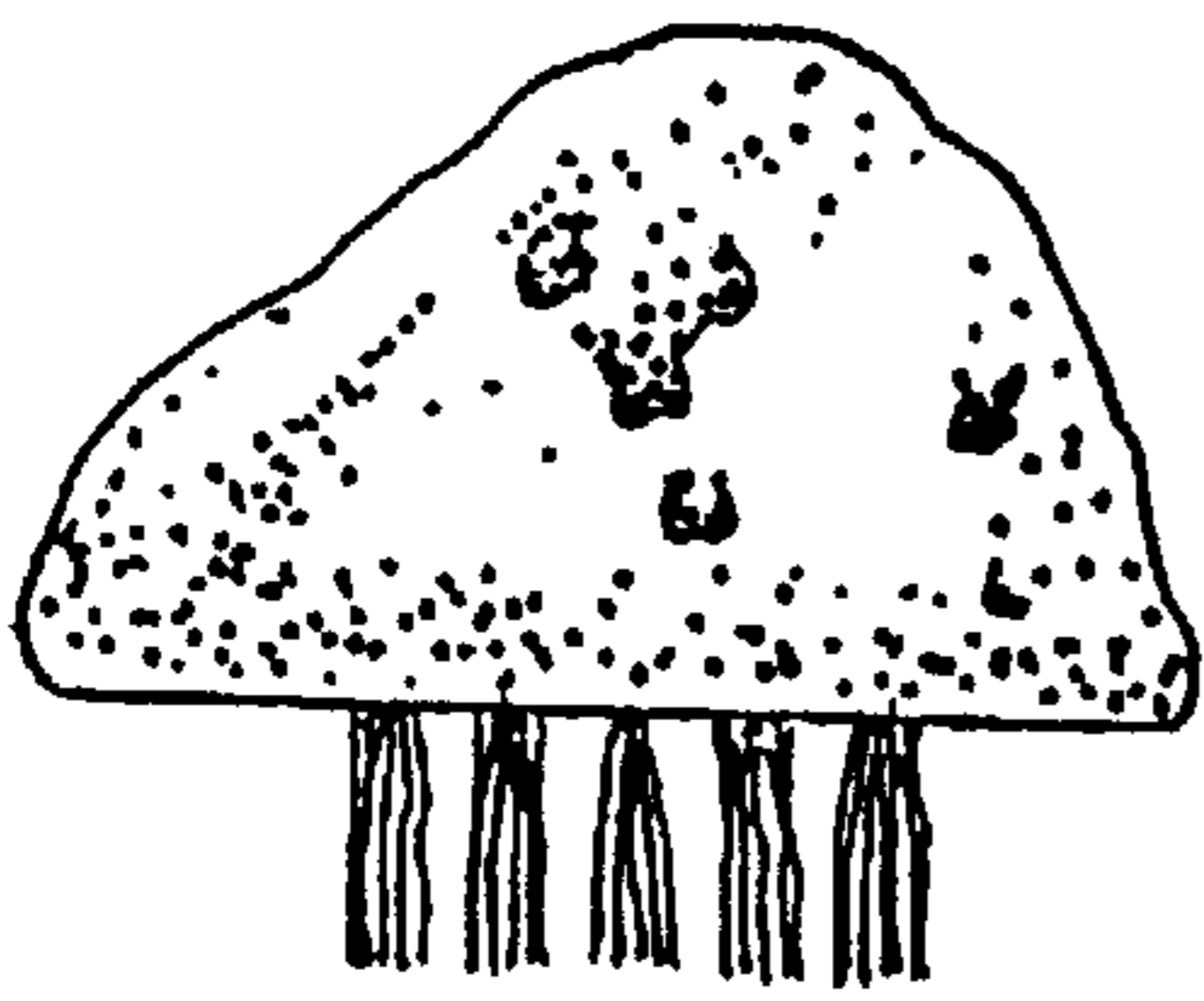

Fig.2

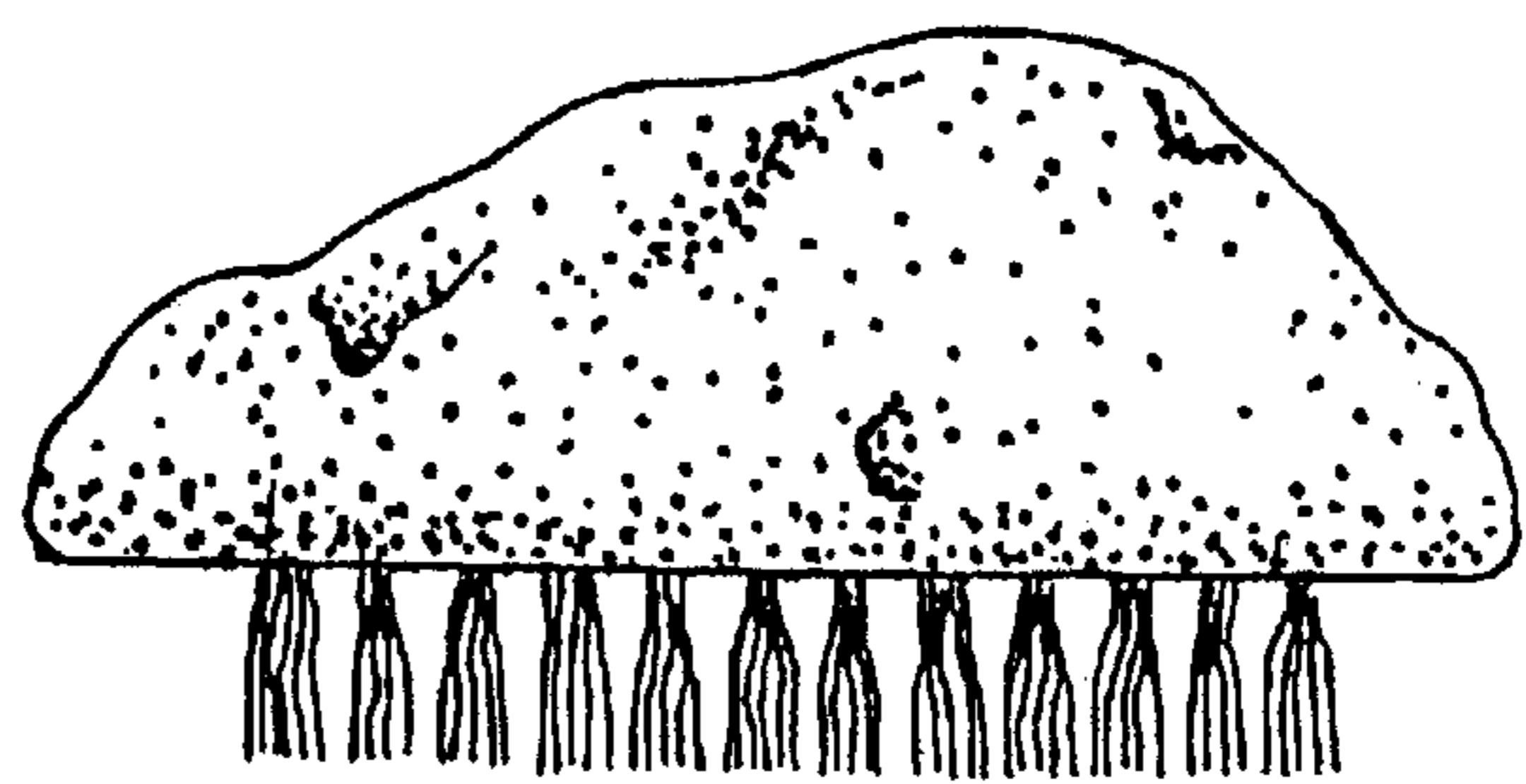

Fig.1

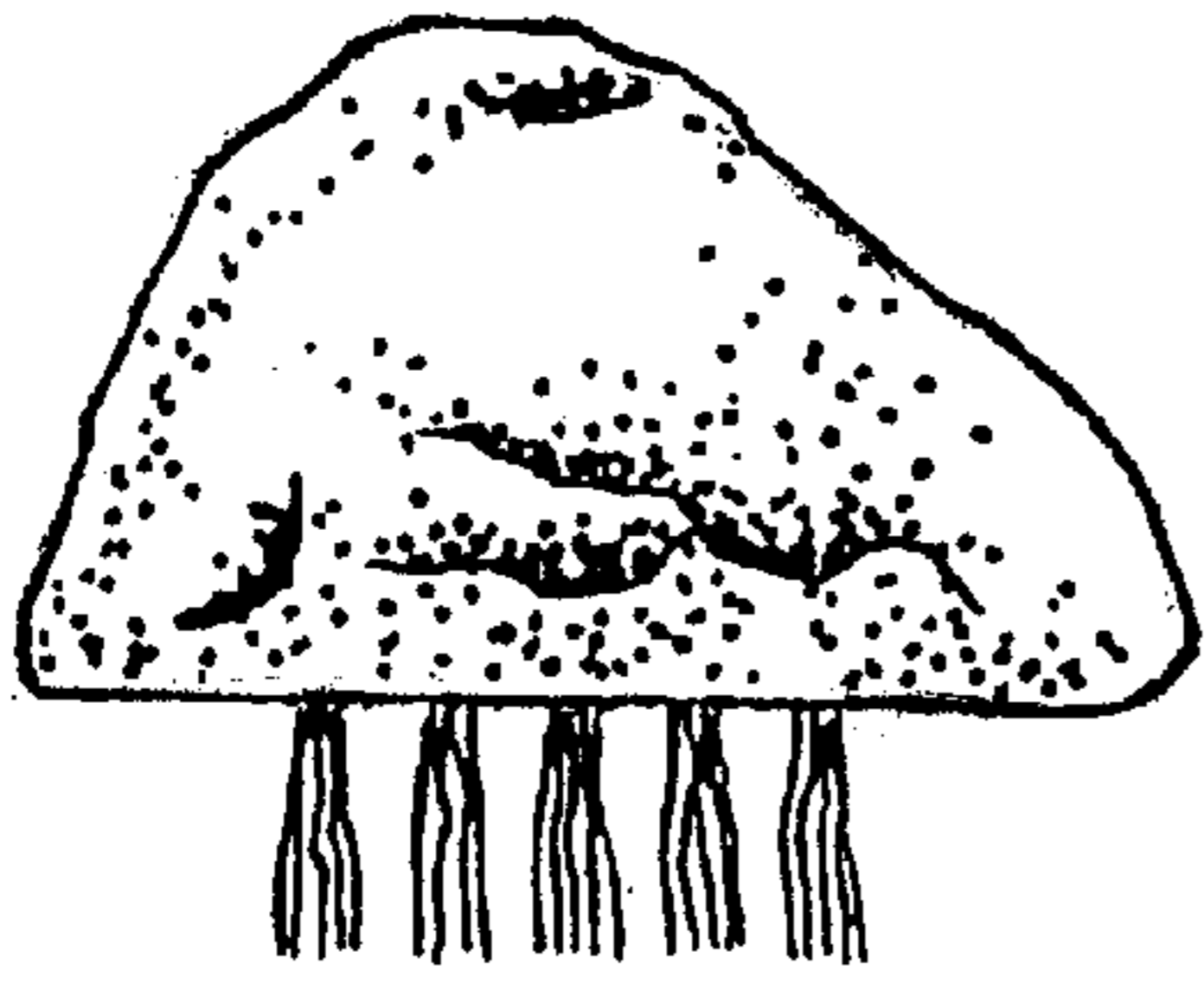

Fig.4

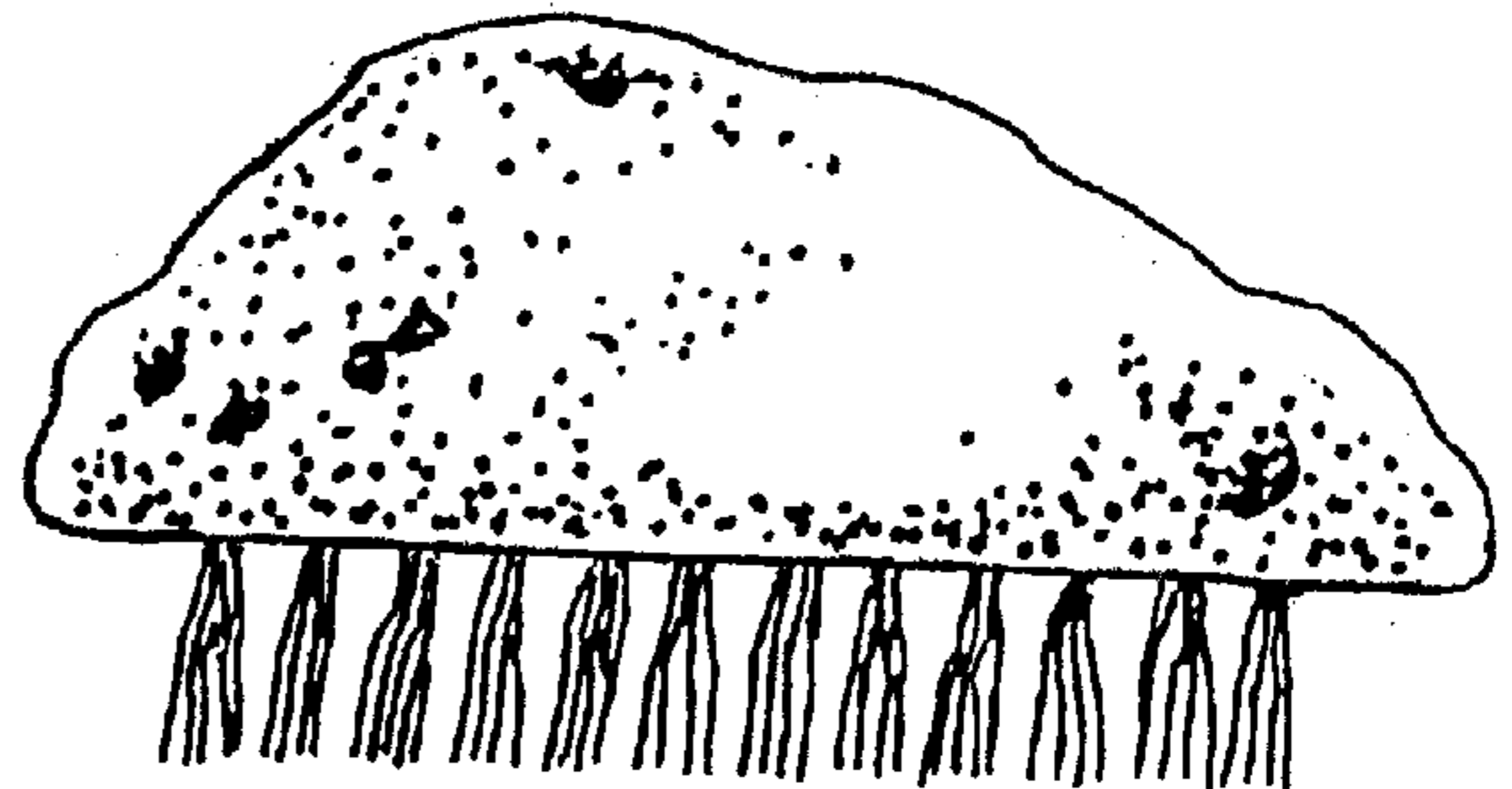

Fig.5

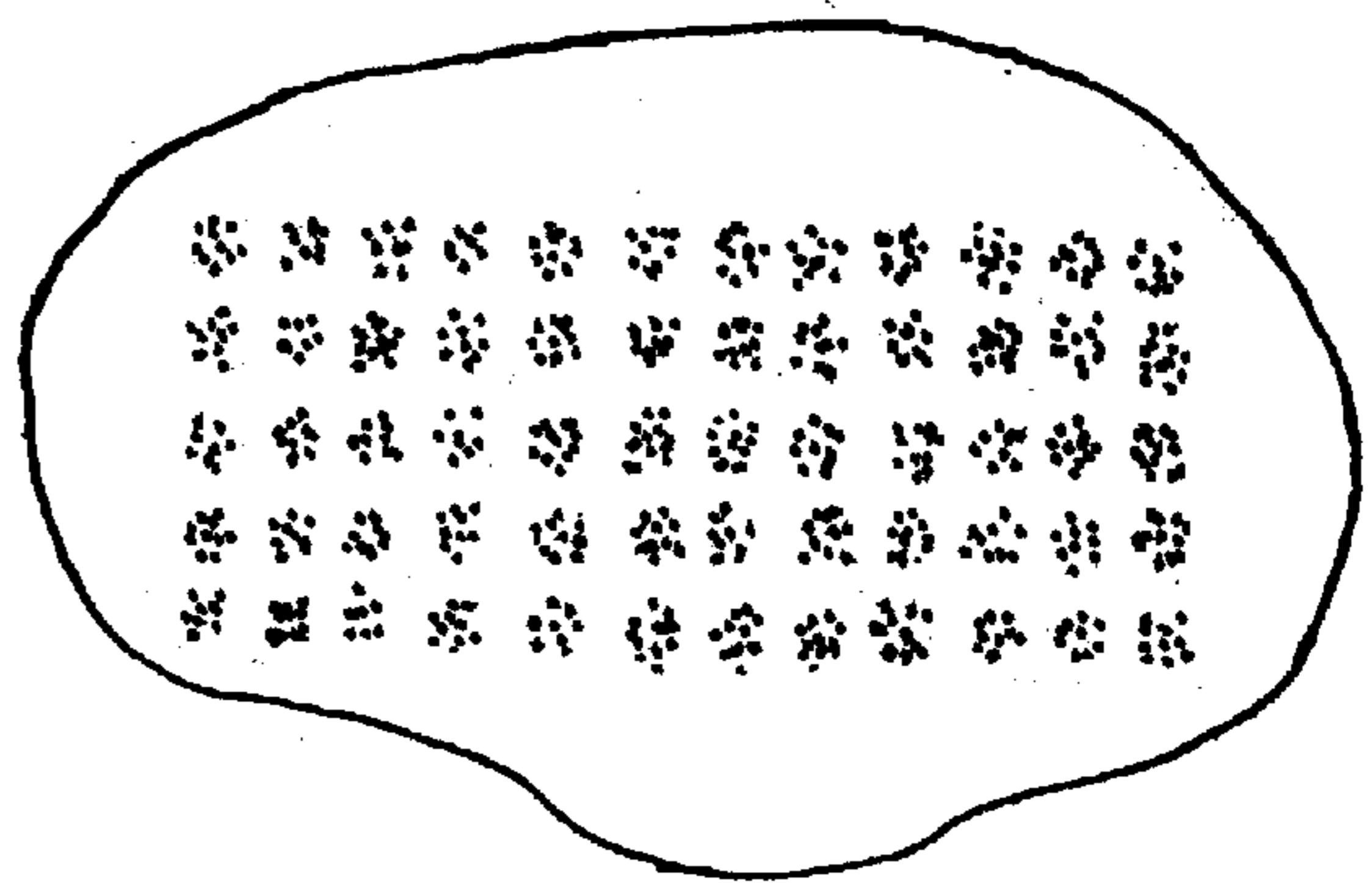

Fig.6