



US00D445243S

(12) **United States Design Patent**  
**Cockrell**

(10) **Patent No.:** **US D445,243 S**

(45) **Date of Patent:** **\*\* Jul. 24, 2001**

- (54) **SLIP RESISTANT SOLE**
- (75) **Inventor:** **John R. Cockrell**, Greensboro, NC (US)
- (73) **Assignee:** **Shoes For Crews, Inc.**, West Palm Beach, FL (US)
- (\*\*) **Term:** **14 Years**
- (21) **Appl. No.:** **29/130,509**
- (22) **Filed:** **Oct. 3, 2000**
- (51) **LOC (7) Cl.** ..... **02-04**
- (52) **U.S. Cl.** ..... **D2/957; D2/947; D2/951; D2/959; D2/960**
- (58) **Field of Search** ..... D2/760, 902, 904, D2/908, 909, 911, 914, 916, 920, 946-948, 951-962, 964, 972, 977; D12/147; 36/22 R, 24.5, 25 A, 25 R, 28, 29, 32 R, 43, 59 C, 59 R, 102, 103, 129, 134, 149

(56) **References Cited**

**U.S. PATENT DOCUMENTS**

D. 51,644	*	1/1918	Johnson .	
D. 117,831	*	11/1939	Johnson .	
D. 119,266	*	3/1940	Johnson .	
D. 196,490	*	10/1963	Papoutsy .	
D. 259,823	*	7/1981	Greenlee .....	D2/954
D. 316,627	*	5/1991	Schneider .....	D2/959
D. 335,572	*	5/1993	Peterson .....	D2/959
D. 346,480	*	5/1994	Davidson .....	D2/961
354,693	*	12/1886	Dick .	
D. 366,952	*	2/1996	Pyle .....	D2/908
D. 370,993	*	6/1996	Mangee .....	D2/959

D. 389,995	*	2/1998	Cockrell .....	D2/957
D. 394,342	*	5/1998	Schneider .....	D2/959
D. 401,743	*	12/1998	Wunsch .....	D2/954
D. 402,451	*	12/1998	Wunsch .....	D2/959
D. 412,239	*	7/1999	Sorofman .....	D2/959
D. 412,394	*	8/1999	Loveder .....	D2/959
D. 414,317	*	9/1999	Lubart .....	D2/951
D. 424,793	*	5/2000	Lubart .....	D2/957
D. 433,792	*	11/2000	Cockrell .....	D2/959
2,580,840	*	1/1952	Rogndal .	
5,203,792	*	4/1993	Kaiser .....	12/142 C

\* cited by examiner

*Primary Examiner*—Celia Murphy

(74) *Attorney, Agent, or Firm*—McHale & Slavin

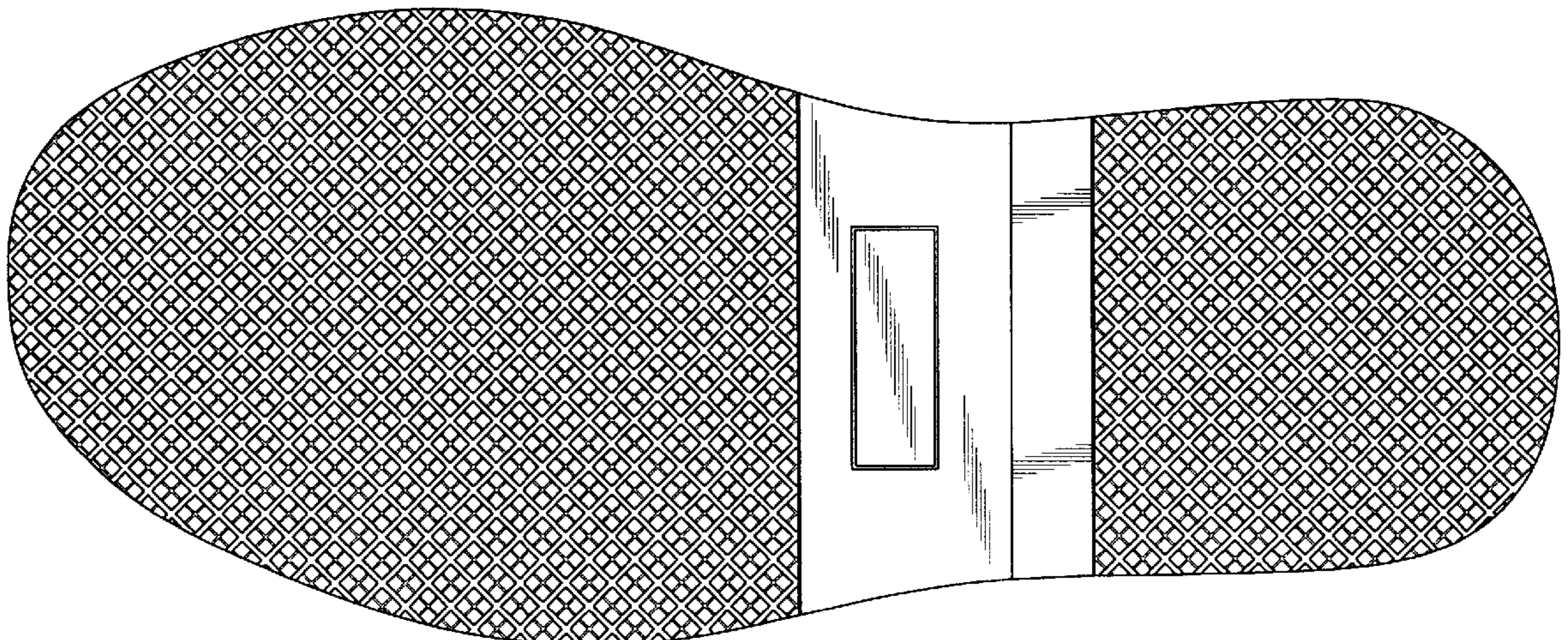
(57) **CLAIM**

The ornamental design for a slip resistant sole, as shown and described.

**DESCRIPTION**

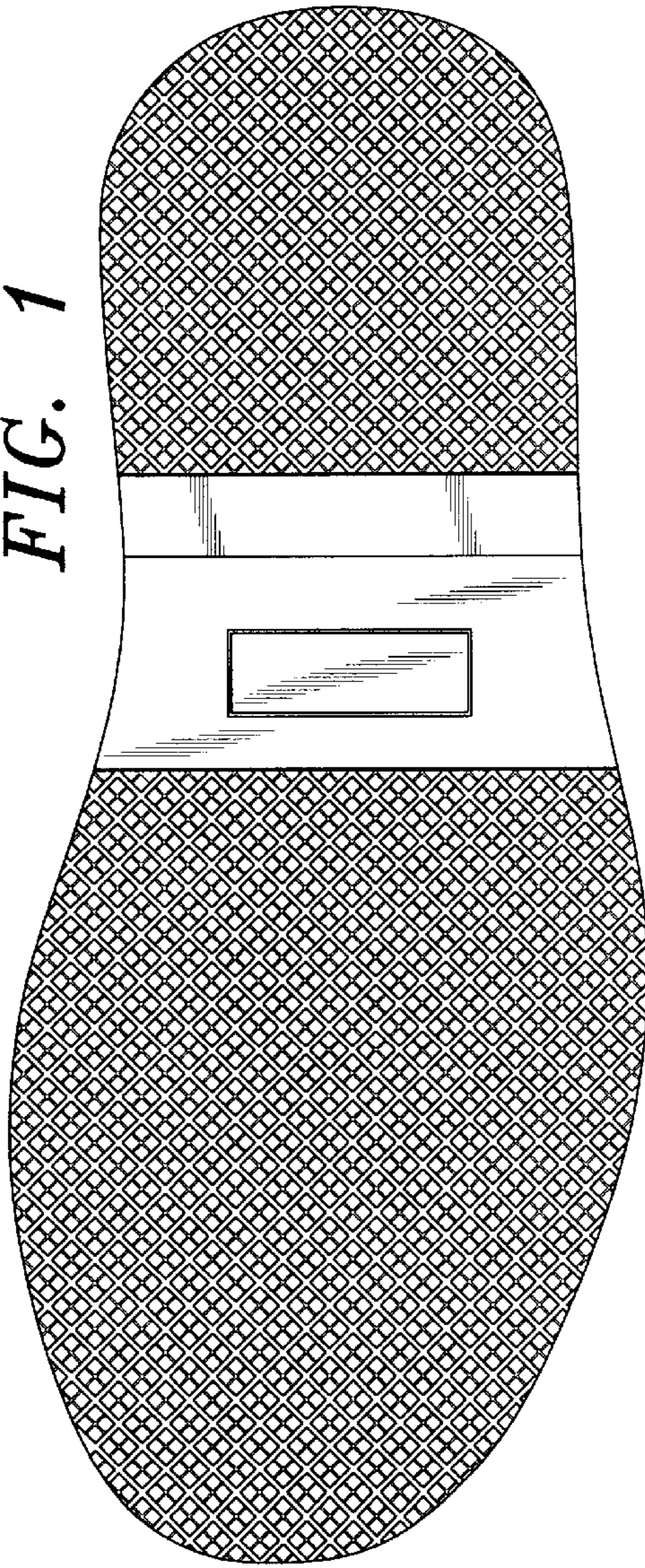
FIG. 1 is a bottom plan view of the slip resistant sole of the instant invention;  
 FIG. 2 is a top plan view of said slip resistant sole depicted in FIG. 1;  
 FIG. 3 is a front end view of said slip resistant sole depicted in FIG. 1;  
 FIG. 4 is a back end view of said slip resistant sole depicted in FIG. 1;  
 FIG. 5 is a right side view of said slip resistant sole depicted in FIG. 1; and,  
 FIG. 6 is a left side view of said slip resistant sole depicted in FIG. 1.

**1 Claim, 2 Drawing Sheets**

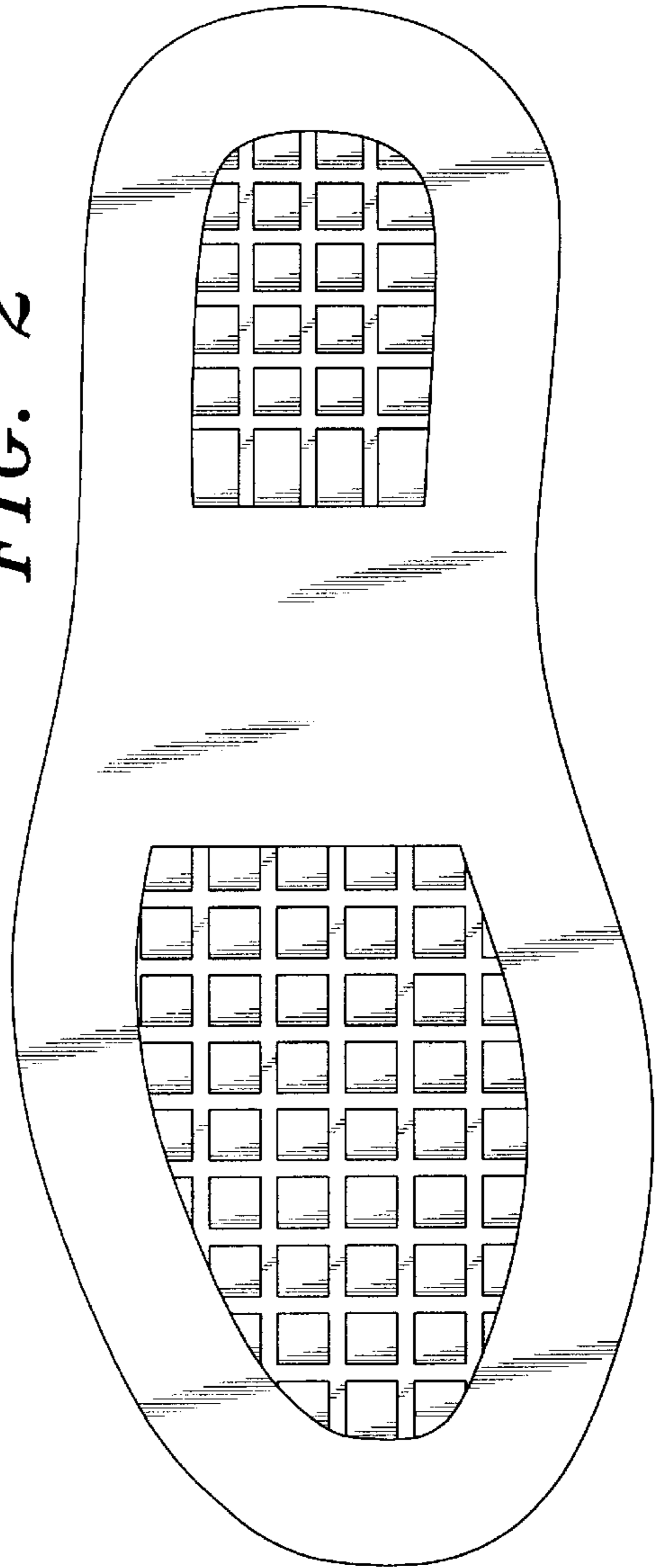




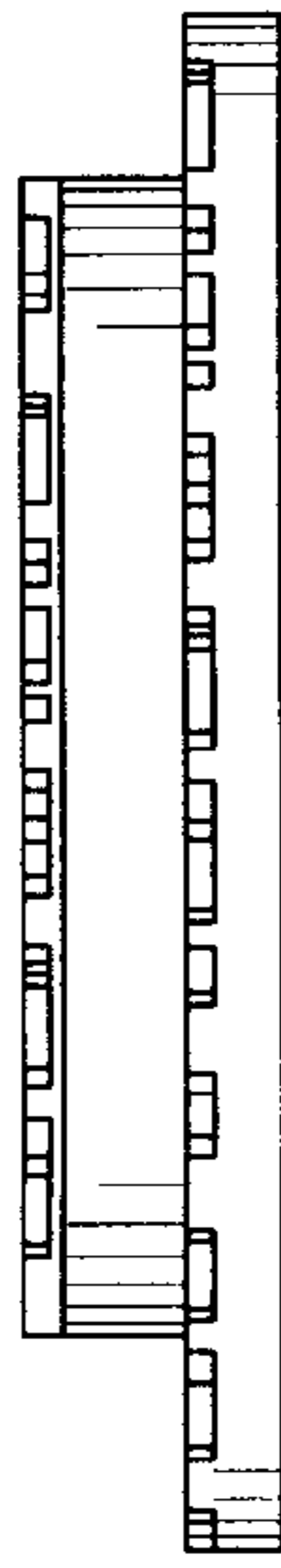
*FIG. 1*



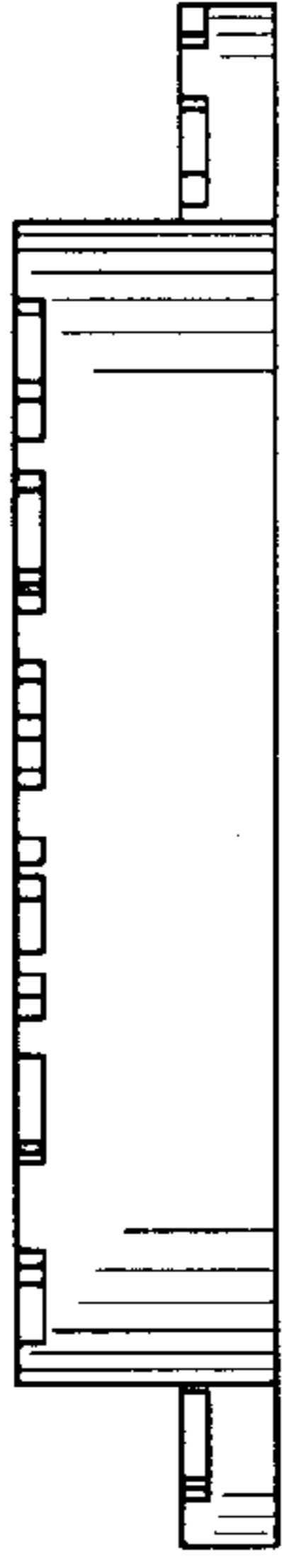
*FIG. 2*



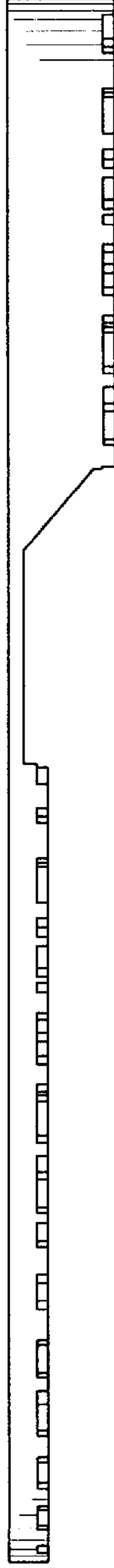
*FIG. 3*



*FIG. 4*



*FIG. 5*



*FIG. 6*

