



US00D445239S

(12) **United States Design Patent**  
**Harris**

(10) **Patent No.:** **US D445,239 S**

(45) **Date of Patent:** **\*\* Jul. 24, 2001**

|  |           |         |                |         |
|--|-----------|---------|----------------|---------|
| (54) <b>MEN'S BRIEFS</b>   | 5,070,869 | 12/1991 | Zhang .....    | 128/159 |
|  | 5,379,462 | 1/1995  | Morgan .....   | 2/403   |
| (76) Inventor: <b>L. Jay Harris</b> , R.R.8 Box 1172,<br>Gilmer, TX (US) 75644 | 5,524,298 | 6/1996  | Plunkett ..... | 2/403   |
|  | 5,870,779 | 2/1999  | Heron .....    | 2/403   |

(\*\*) Term: **14 Years**

\* cited by examiner

(21) Appl. No.: **29/133,845**

*Primary Examiner*—Louis C. Zarfaz

*Assistant Examiner*—Robert A. Delehanty

(22) Filed: **Dec. 11, 2000**

(74) *Attorney, Agent, or Firm*—John M. Harrison

(51) **LOC (7) Cl.** ..... **02-01**

(57) **CLAIM**

(52) **U.S. Cl.** ..... **D2/712**

The ornamental design for “men’s briefs”, as shown and described.

(58) **Field of Search** ..... D2/712–714, 716,  
D2/731–734, 738, 999; 2/78.1, 78.2, 78.3,  
78.4, 79–83, 109, 400–409, 228, 238, 919,  
227

**DESCRIPTION**

(56) **References Cited**

FIG. 1 is a front perspective view of the men’s briefs, showing my new design;  
 FIG. 2 is a rear perspective view of the men’s briefs;  
 FIG. 3 is a front elevational view thereof;  
 FIG. 4 is a rear elevational thereof;  
 FIG. 5 is a left-side elevational view thereof;  
 FIG. 6 is a right-side elevational view thereof;  
 FIG. 7 is a top plan view thereof; and,  
 FIG. 8 is a bottom plan view of the men’s briefs illustrated in FIGS. 1–7.

**U.S. PATENT DOCUMENTS**

|            |   |         |                 |          |
|------------|---|---------|-----------------|----------|
| D. 338,543 | * | 8/1993  | Laar .....      | D2/712   |
| D. 353,933 | * | 1/1995  | Michels .....   | D2/712   |
| 366,931    |   | 7/1887  | Cooper .        |          |
| 2,664,889  |   | 1/1954  | Bailey .....    | 128/159  |
| 3,207,155  | * | 9/1965  | Casey .....     | D2/712 X |
| 3,768,471  | * | 10/1973 | Belpaume .....  | D2/712 X |
| 4,956,878  | * | 9/1990  | Boynton .....   | D2/731 X |
| 5,029,345  |   | 7/1991  | Angheluta ..... | 2/403    |
| 5,067,178  | * | 11/1991 | Katchka .....   | D2/713 X |

**1 Claim, 3 Drawing Sheets**

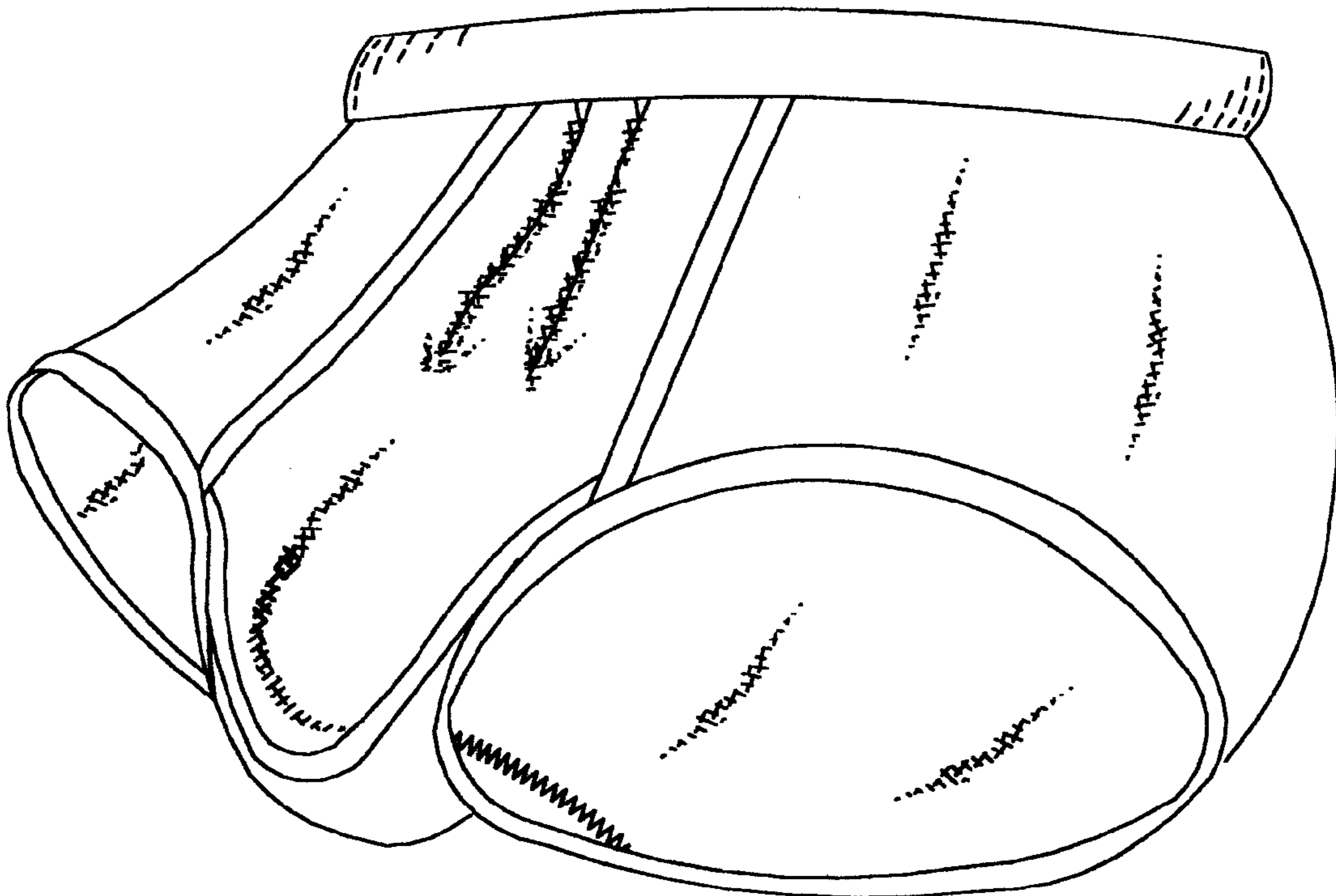

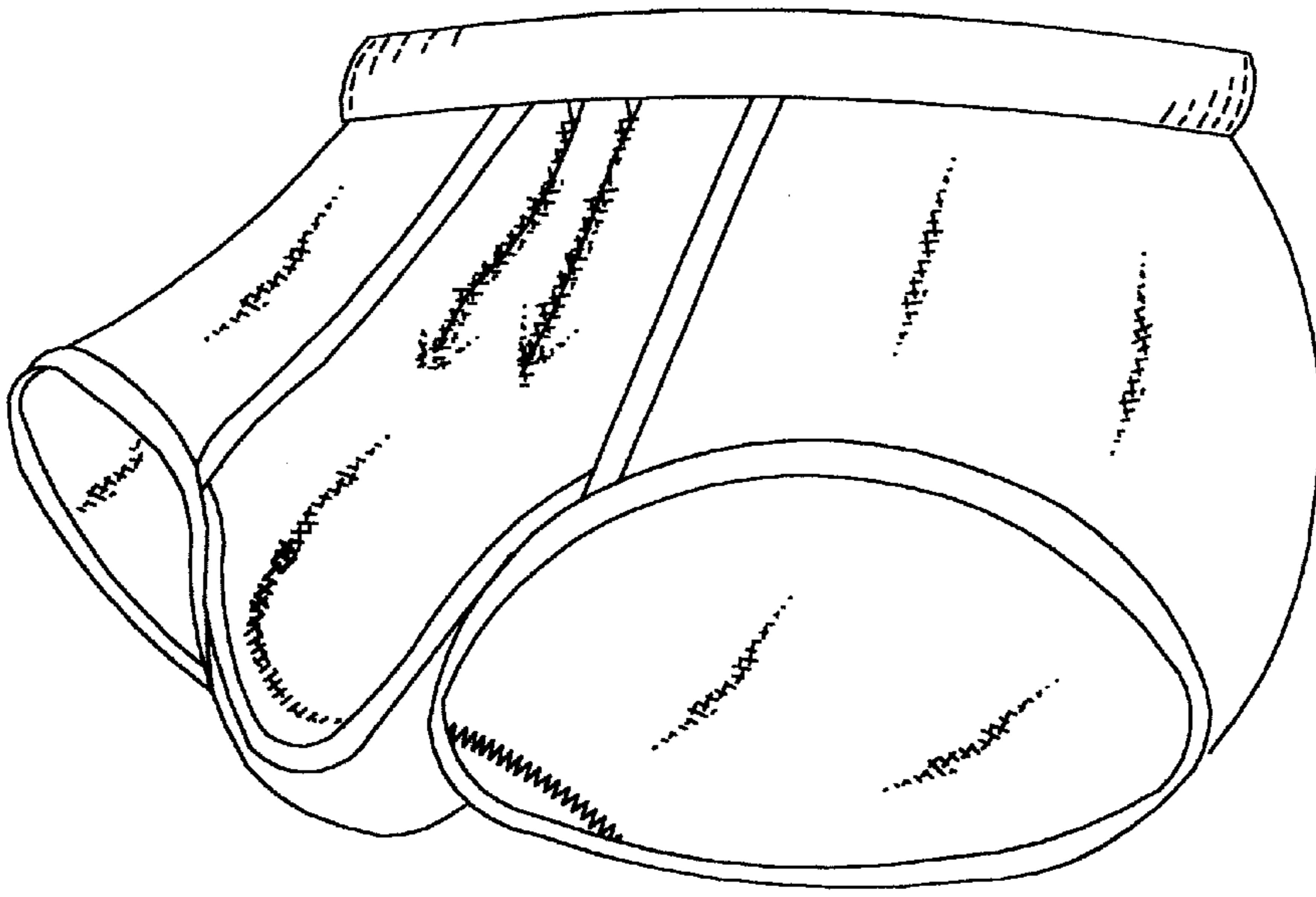

FIG. 1

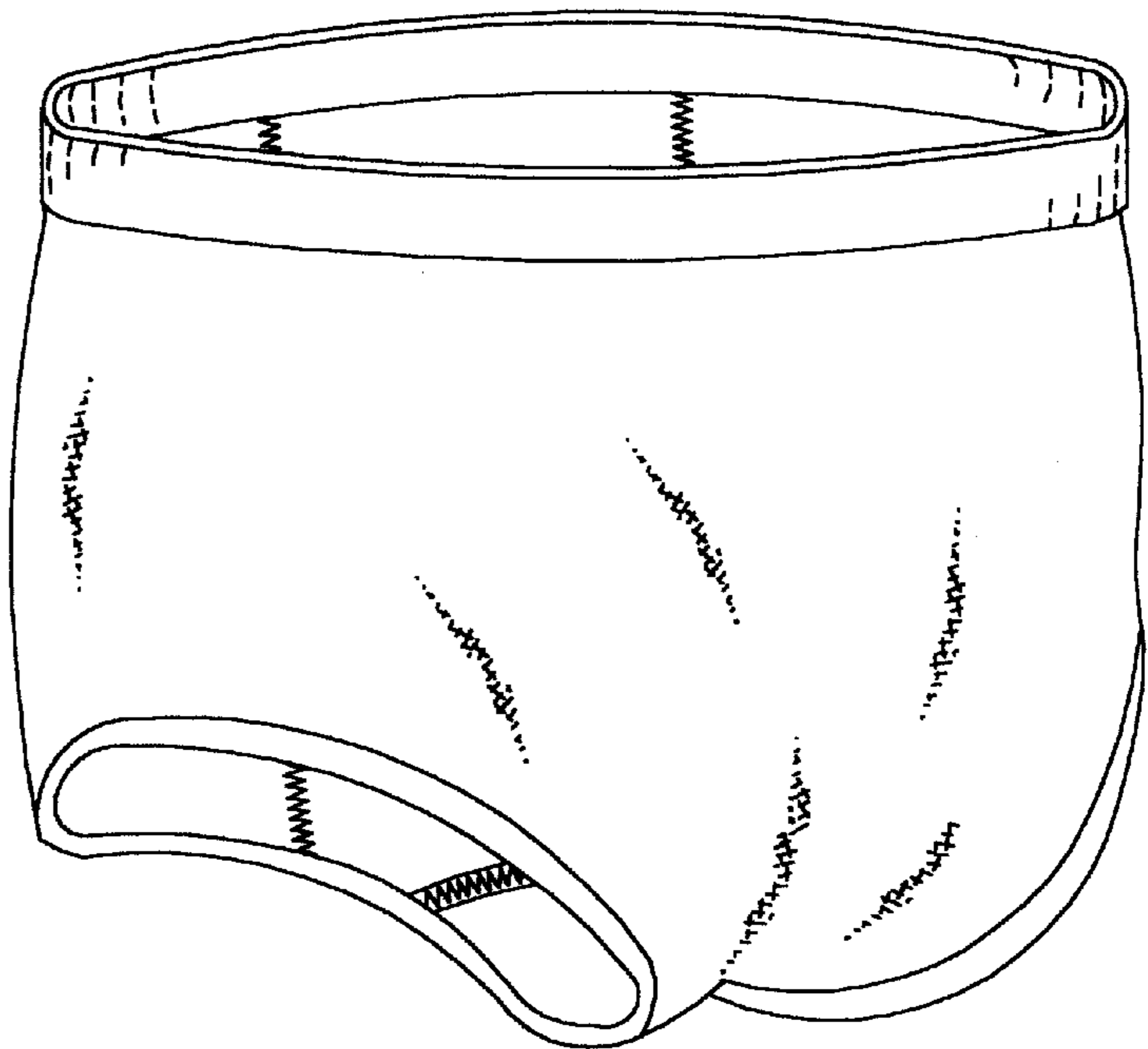

FIG. 2

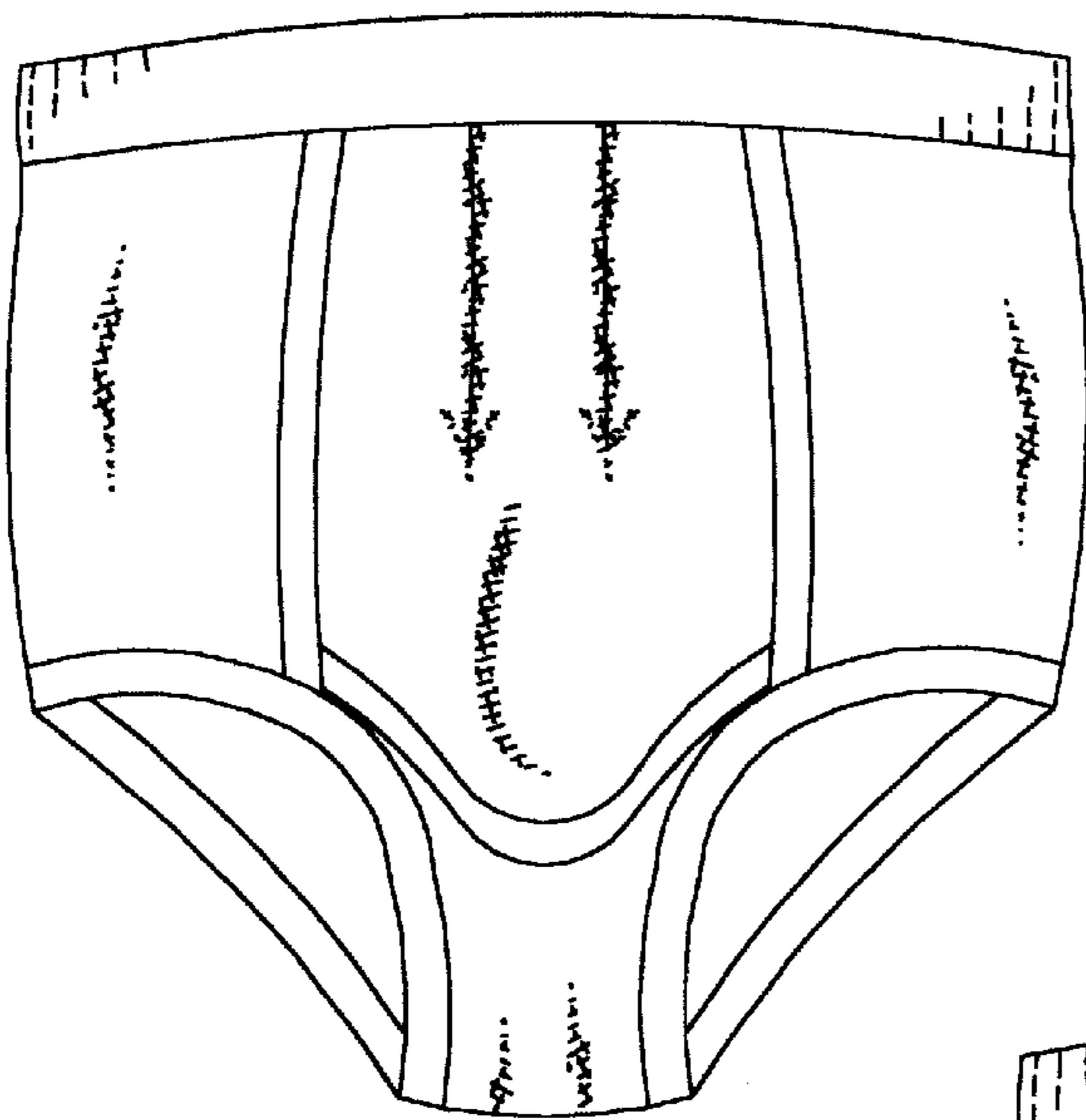

FIG. 3

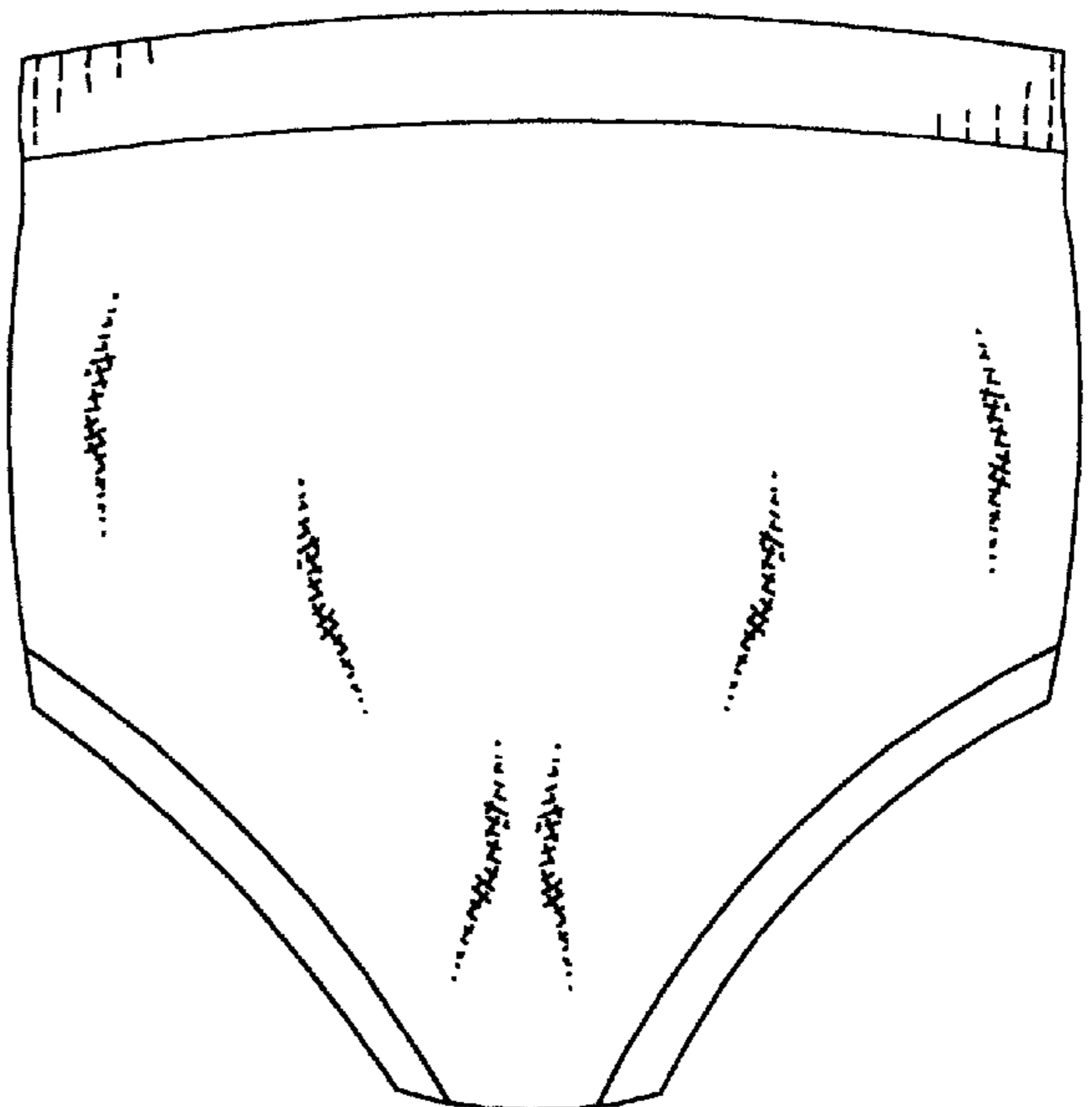

FIG. 4

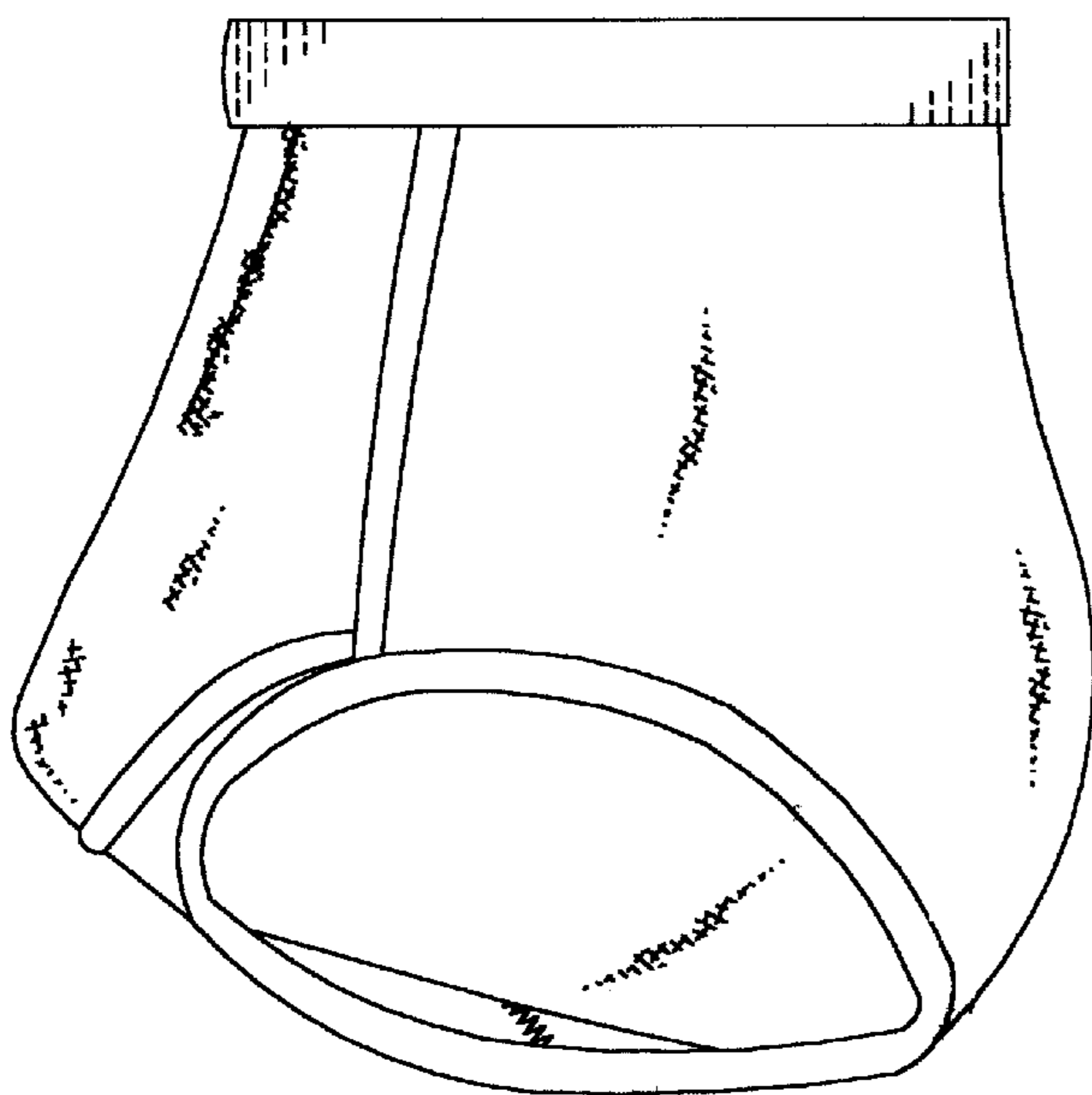

FIG. 5

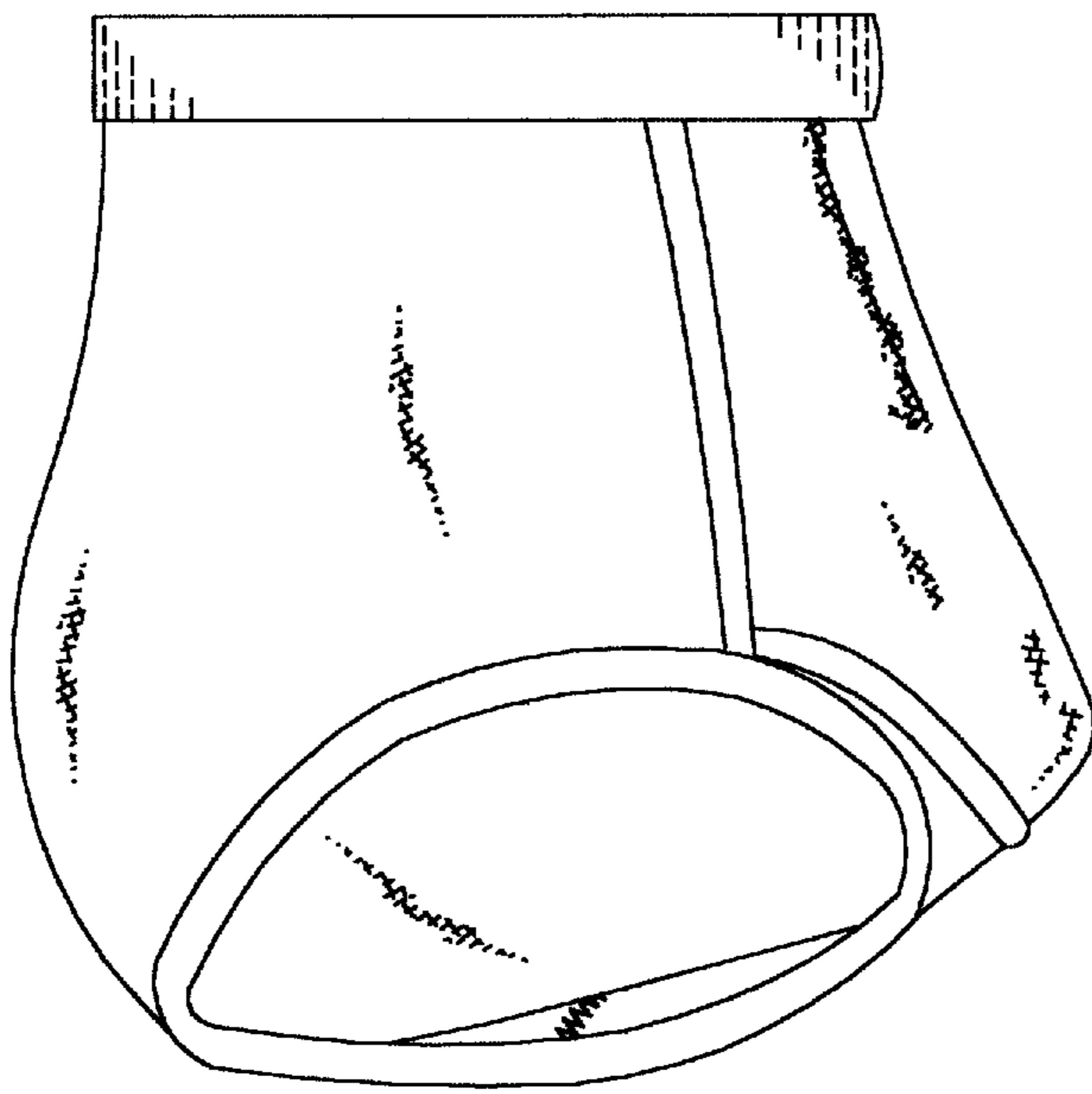

FIG. 6

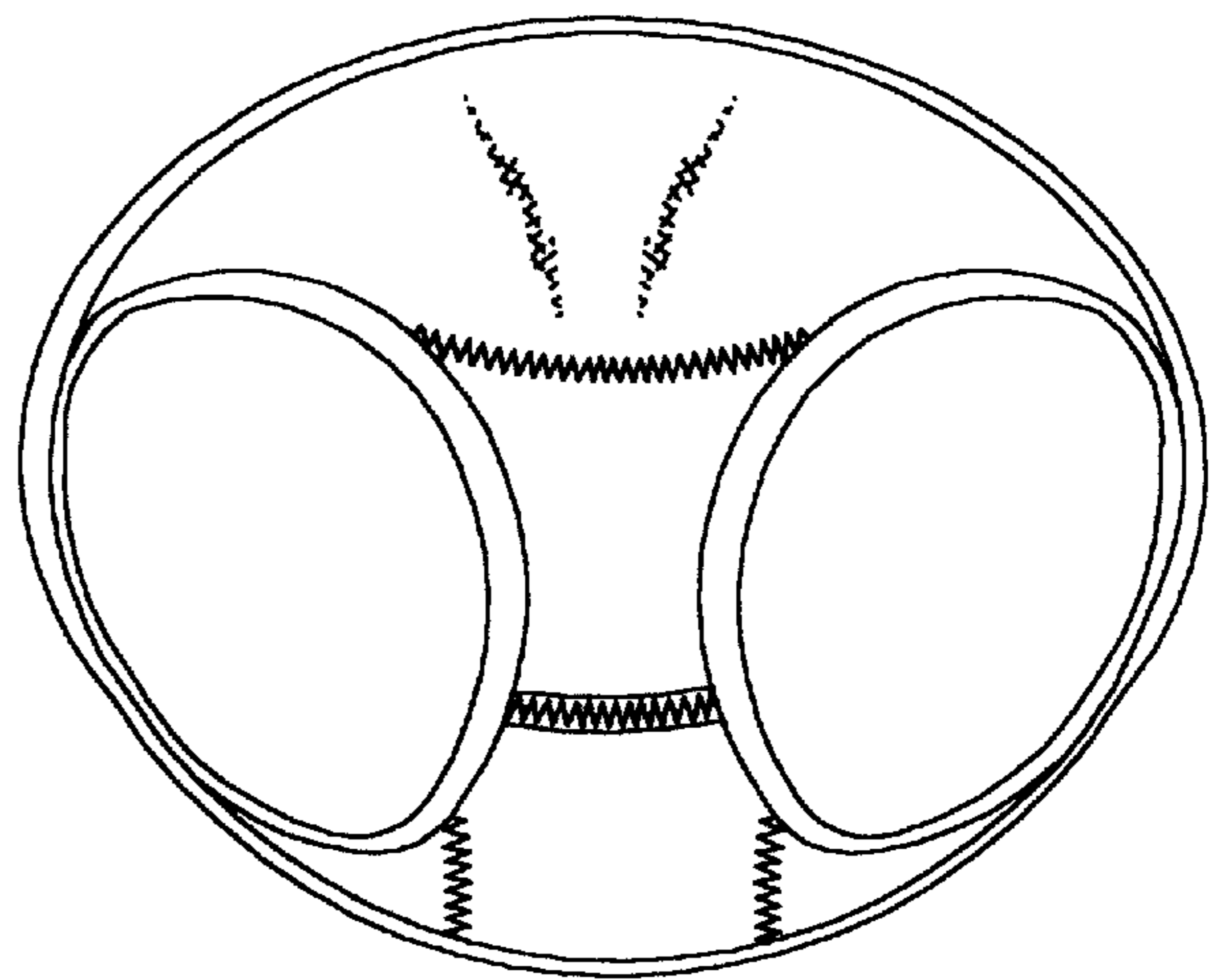

FIG. 7

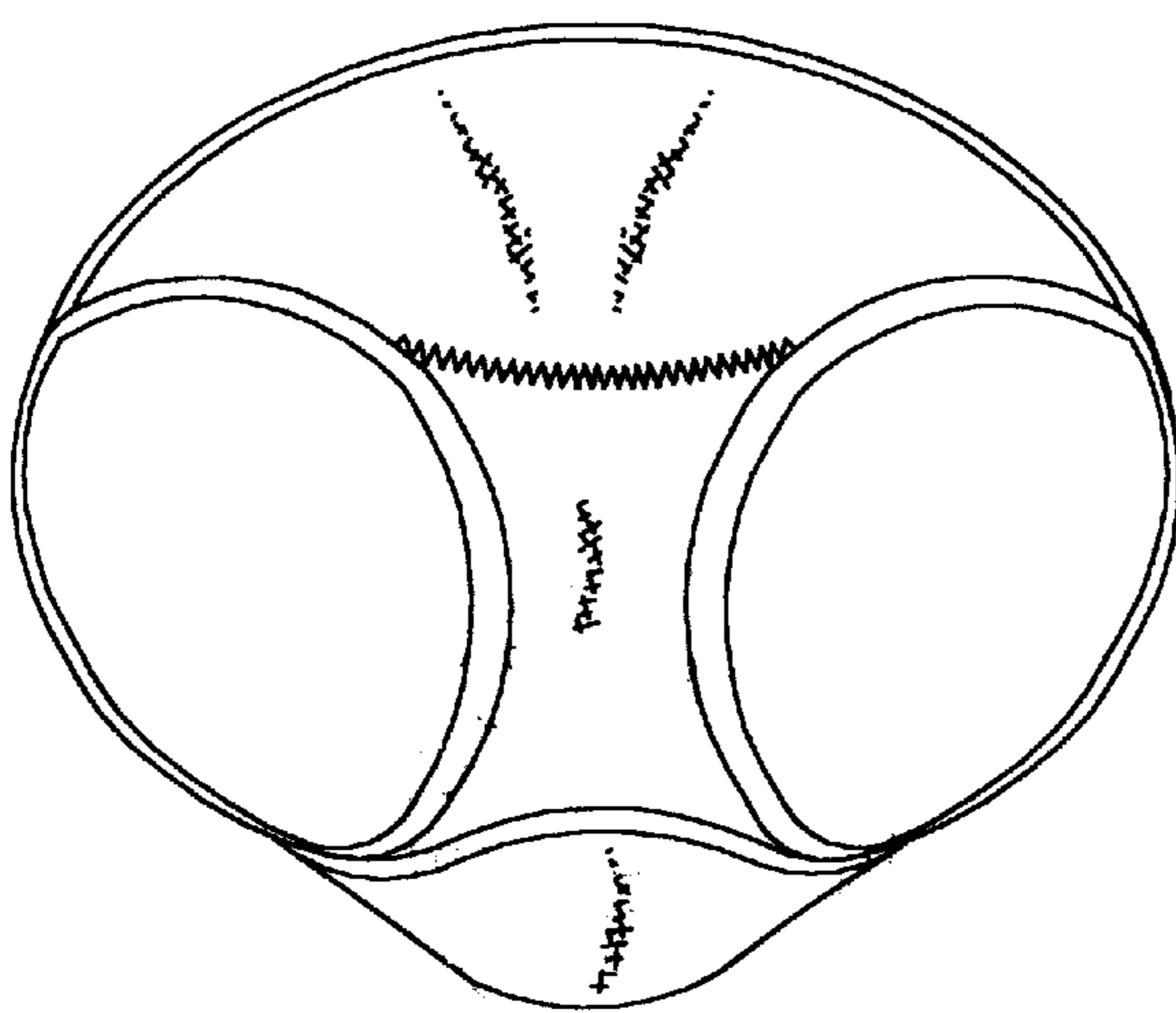

FIG. 8