



US00D445089S

(12) **United States Design Patent**
Sato et al.

(10) **Patent No.:** **US D445,089 S**

(45) **Date of Patent:** **** Jul. 17, 2001**

(54) **ELECTRICAL CONNECTOR**

(75) Inventors: **Kensaku Sato; Akira Shirai; Tetsuya Takahashi; Masahiro Onishi; Masao Shinnai; Koichi Tateno; Masaru Shiina**, all of Tokyo (JP)

(73) Assignee: **Hirose Electric Co., Ltd.**, Tokyo (JP)

(**) Term: **14 Years**

(21) Appl. No.: **29/116,148**

(22) Filed: **Dec. 29, 1999**

(30) **Foreign Application Priority Data**

Jul. 1, 1999 (JP) 11-17199

(51) **LOC (7) Cl.** **13-03**

(52) **U.S. Cl.** **D13/133**

(58) **Field of Search** D13/133; 439/76.1,
439/78, 83, 84, 296, 367, 370, 483, 733.1,
374, 329, 876

(56) **References Cited**

U.S. PATENT DOCUMENTS

D. 345,546 * 3/1994 Lin et al. D13/133

3,221,291 * 11/1965 Pratt 439/733.1
4,350,401 * 9/1982 Allen et al. 439/374
4,473,268 * 9/1984 Watanabe 439/483
4,509,811 * 4/1985 Amano et al. 439/77
5,336,117 * 8/1994 Mizuguchi et al. 439/717
5,842,873 * 12/1998 Gonzales 439/329 X

* cited by examiner

Primary Examiner—Joel Sincavage

(74) *Attorney, Agent, or Firm*—Kanesaka & Takeuchi

(57) **CLAIM**

The ornamental design for an electrical connector, as shown and described.

DESCRIPTION

FIG. 1 is a top plan view of an electrical connector showing the embodiment of our new design;

FIG. 2 is a side elevational view thereof, the opposite side being a mirror image;

FIG. 3 is a bottom plan view thereof;

FIG. 4 is a front elevational view thereof; and,

FIG. 5 is a rear elevational view thereof.

1 Claim, 1 Drawing Sheet

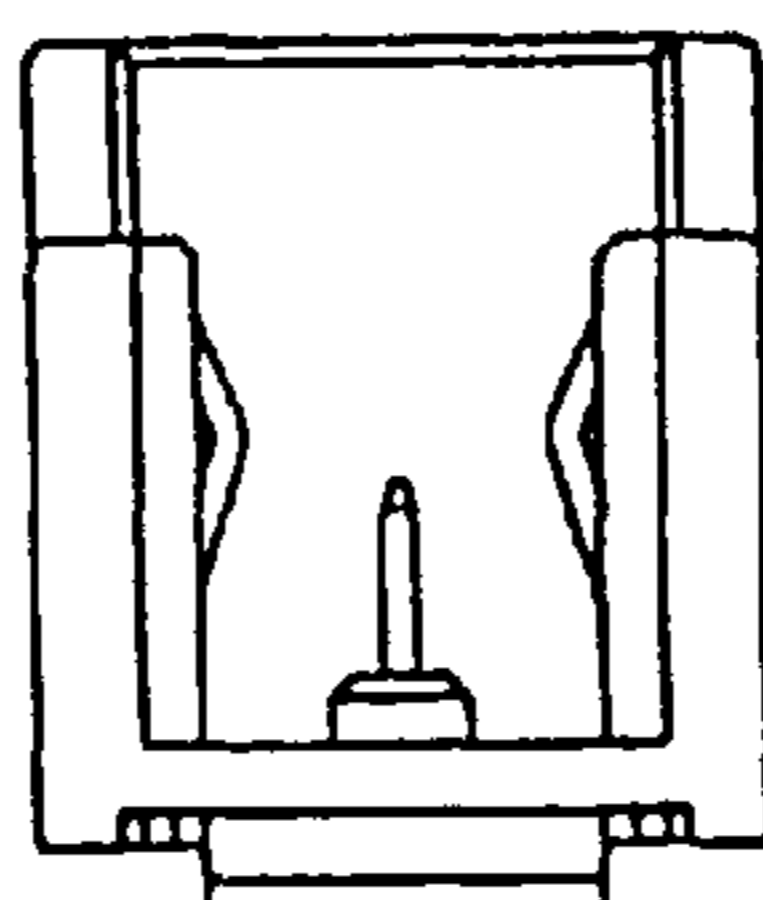
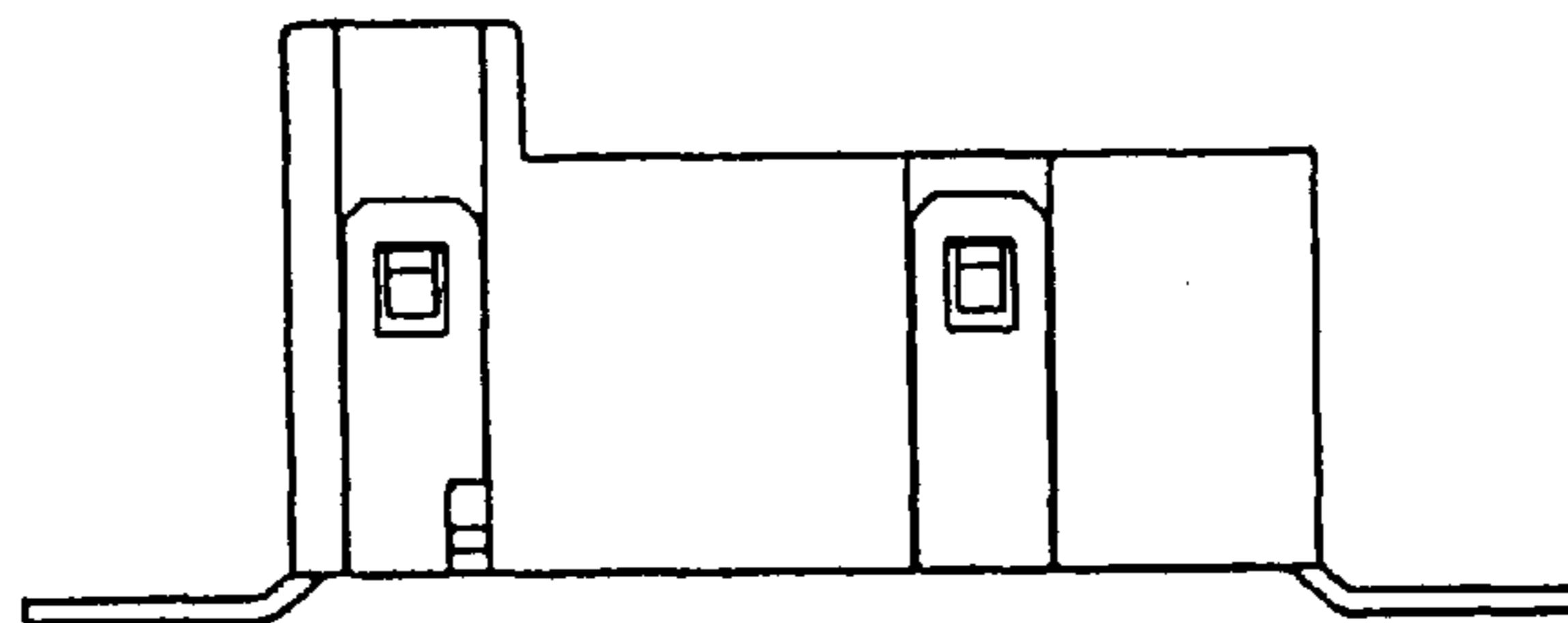
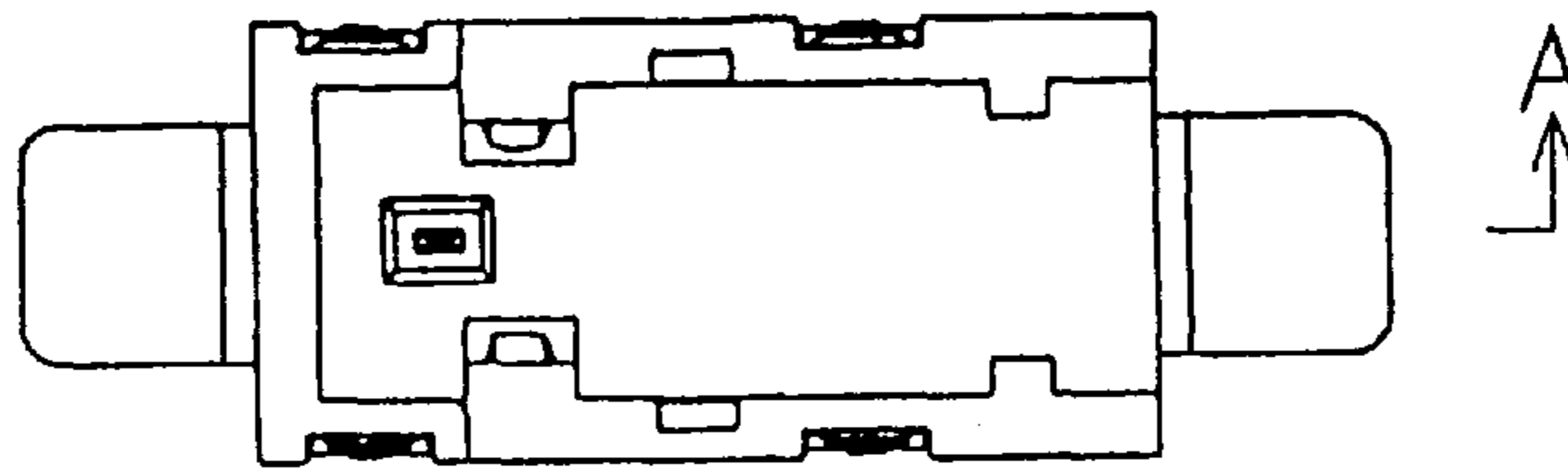

Fig. 1

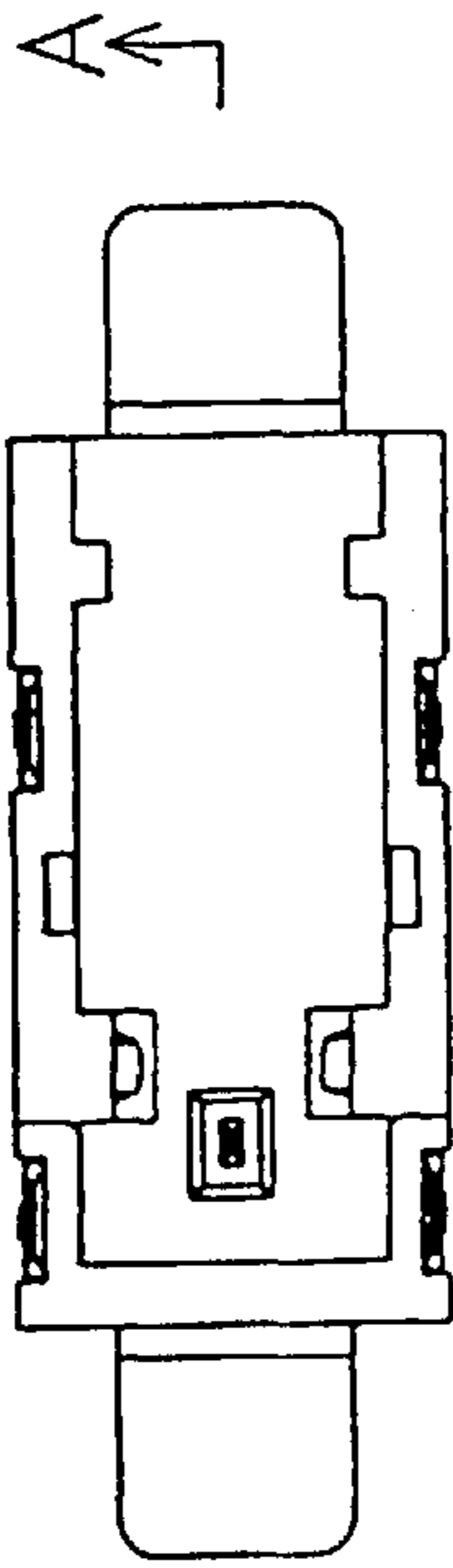

Fig. 4

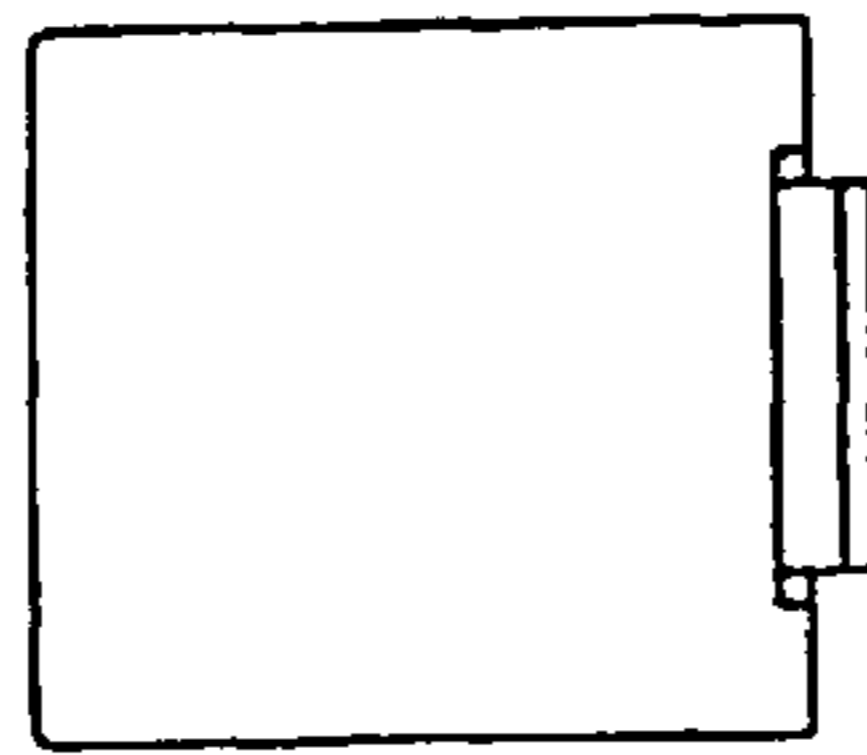

Fig. 2

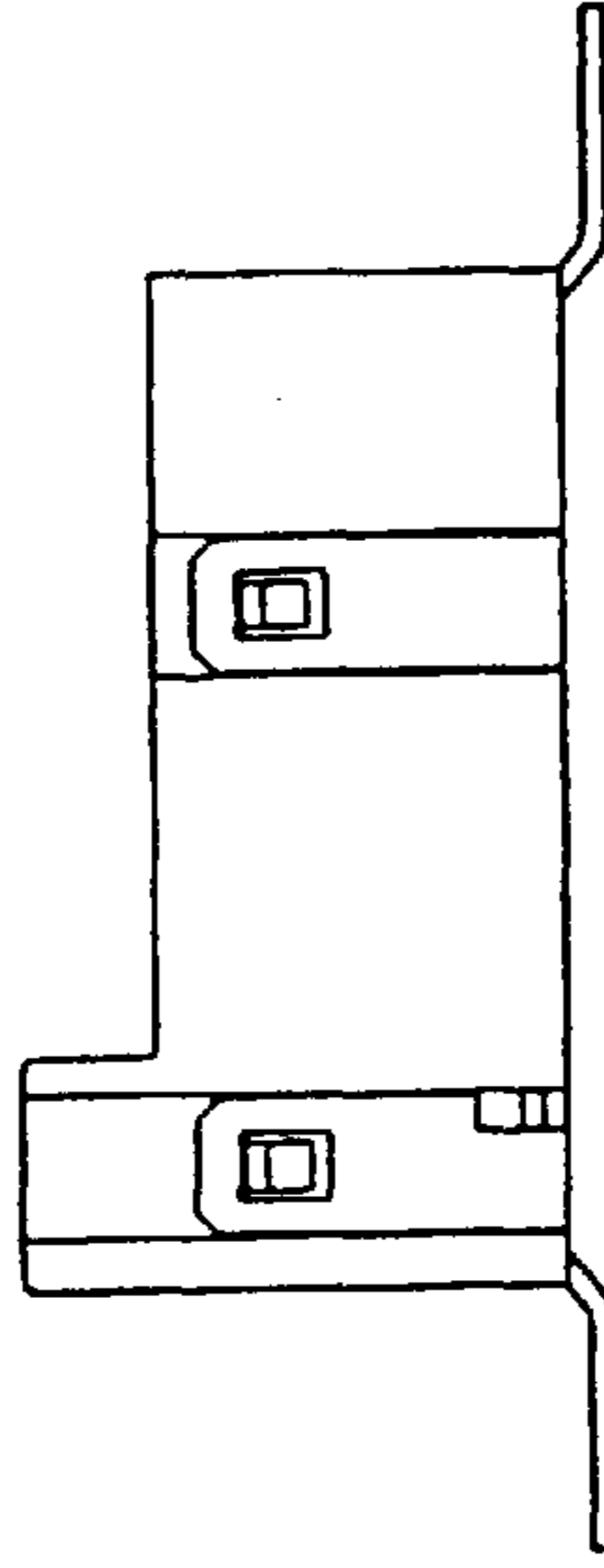

Fig. 5

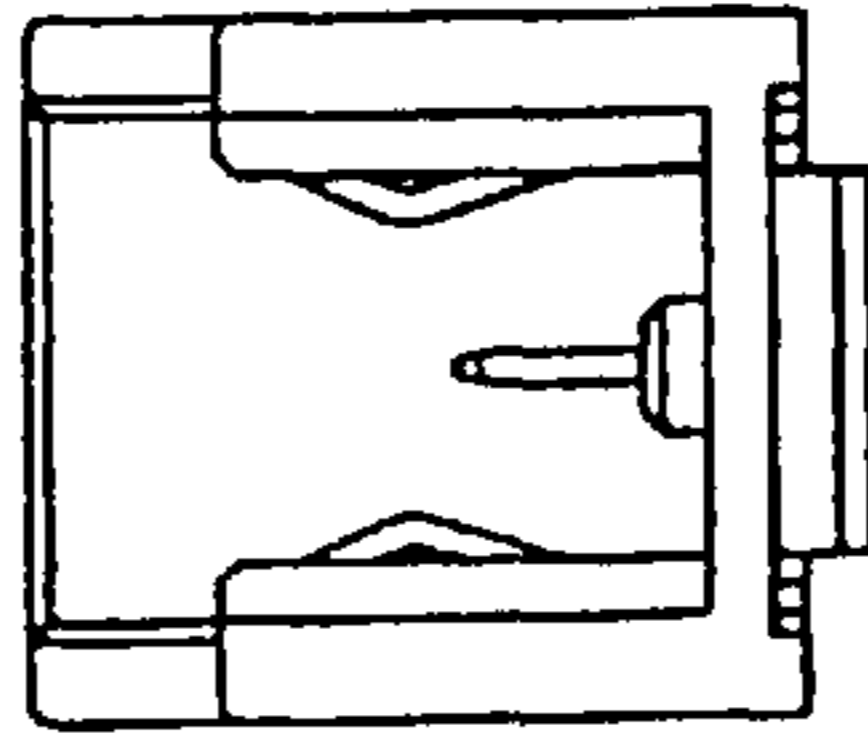

Fig. 3

