



US00D445049S

(12) **United States Design Patent**
Lee

(10) **Patent No.:** **US D445,049 S**

(45) **Date of Patent:** **** Jul. 17, 2001**

(54) **HEATER CONTROL BOX FOR
AUTOMOBILE**

(75) Inventor: **Nam Ju Lee**, Seoul (KR)

(73) Assignees: **Hyundai Motor Company; Hyundai
Precision & Ind. Co. Ltd.**, Seoul (KR)

(**) Term: **14 Years**

(21) Appl. No.: **29/125,755**

(22) Filed: **Jun. 30, 2000**

(30) **Foreign Application Priority Data**

Dec. 31, 1999 (KR) 99-32331

(51) **LOC (7) Cl.** **10-04**

(52) **U.S. Cl.** **D10/103; D10/50; D10/125**

(58) **Field of Search** D10/49, 50, 103,
D10/125; D12/192; D13/162; D14/258;
174/50, 53, 58-60, 66, 70; 200/293-297,
302.1, 302.2, 333, 334; 361/331, 332, 390-394;
236/462; 165/12, 2; 62/231, 325.4, 158;
455/345-349; 454/69, 121; 137/863, 625.12;
251/279, 294; 237/12.3 B; 91/336

(56) **References Cited**

U.S. PATENT DOCUMENTS

D. 361,985 * 9/1995 Snyder D10/50 X

* cited by examiner

Primary Examiner—Antoine Duval Davis
(74) *Attorney, Agent, or Firm*—Lowe Hauptman Gilman & Berner, LLP

(57) **CLAIM**

The ornamental design for a heater control box for automobile, as shown and described.

DESCRIPTION

FIG. 1 is a perspective view of the heater control box for automobile according to the present invention;

FIG. 2 is a front elevational view of the heater control box for automobile according to the present invention;

FIG. 3 is a rear elevational view of the heater control box for automobile according to the present invention;

FIG. 4 is a left side elevational view of the heater control box for automobile according to the present invention and the right side elevational view is symmetrical;

FIG. 5 is a top plan view of the heater control box for automobile according to the present invention; and,

FIG. 6 is a bottom plan view of the heater control box for automobile according to the present invention.

1 Claim, 3 Drawing Sheets

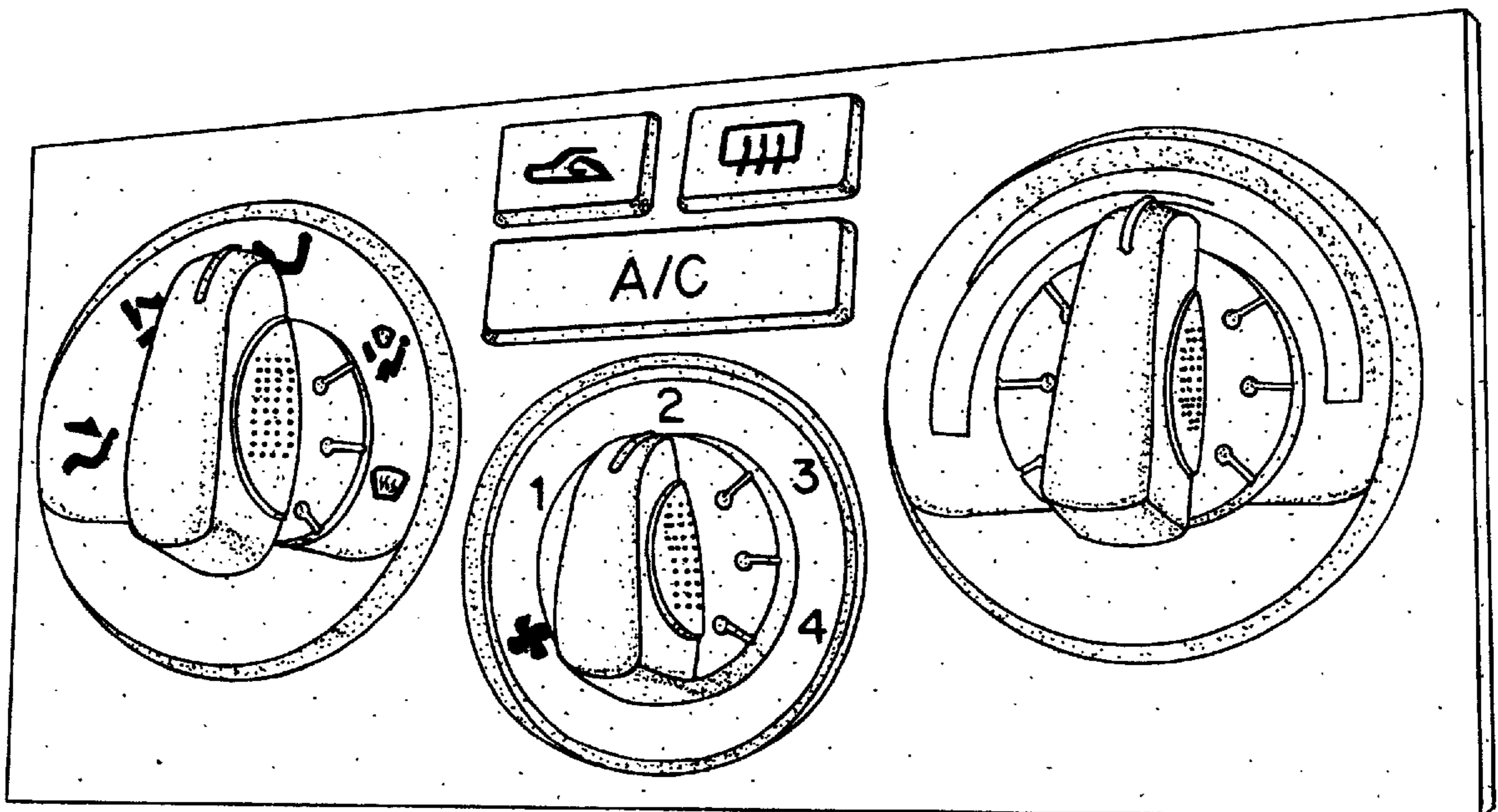

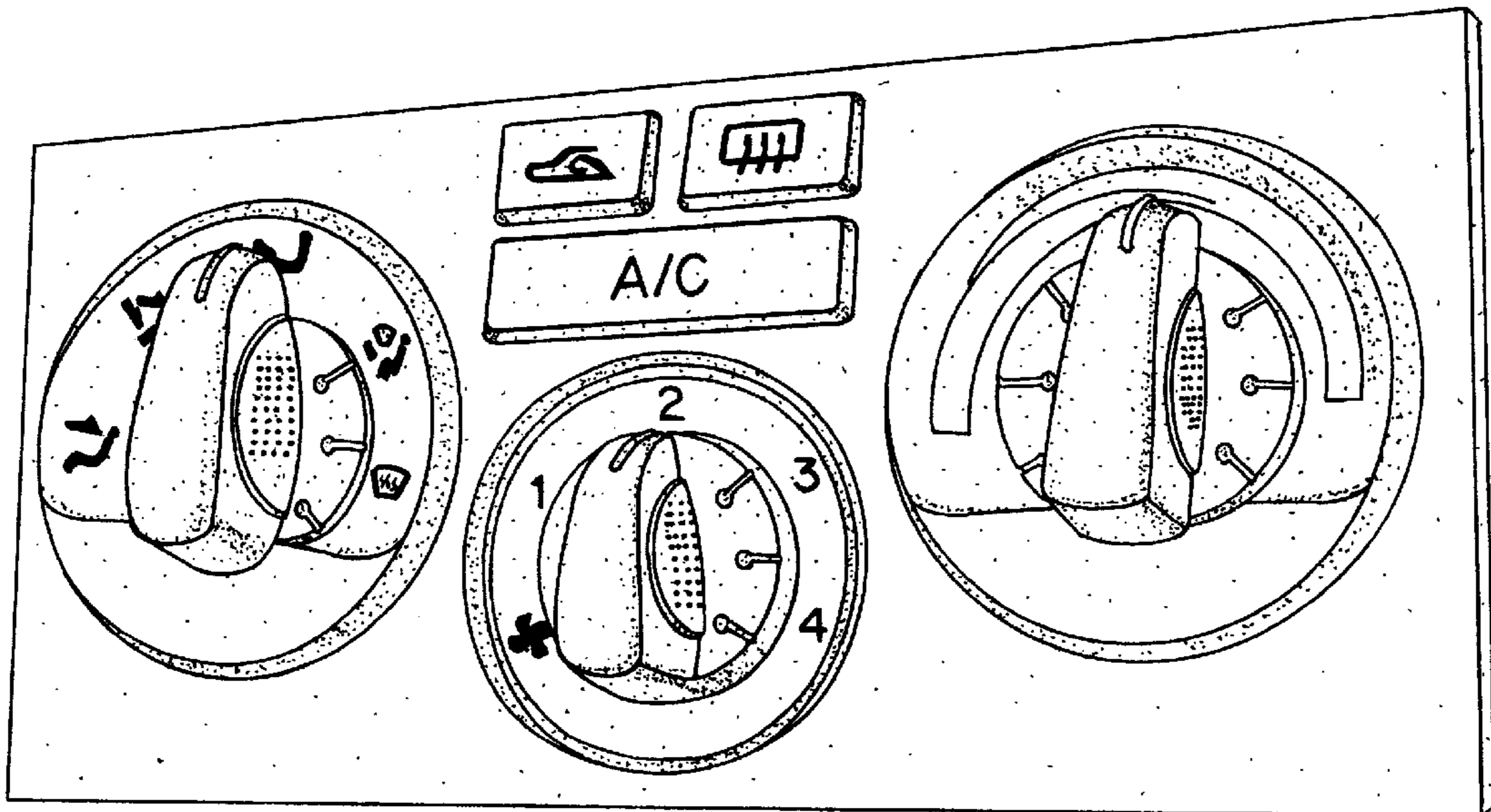

FIG. 1

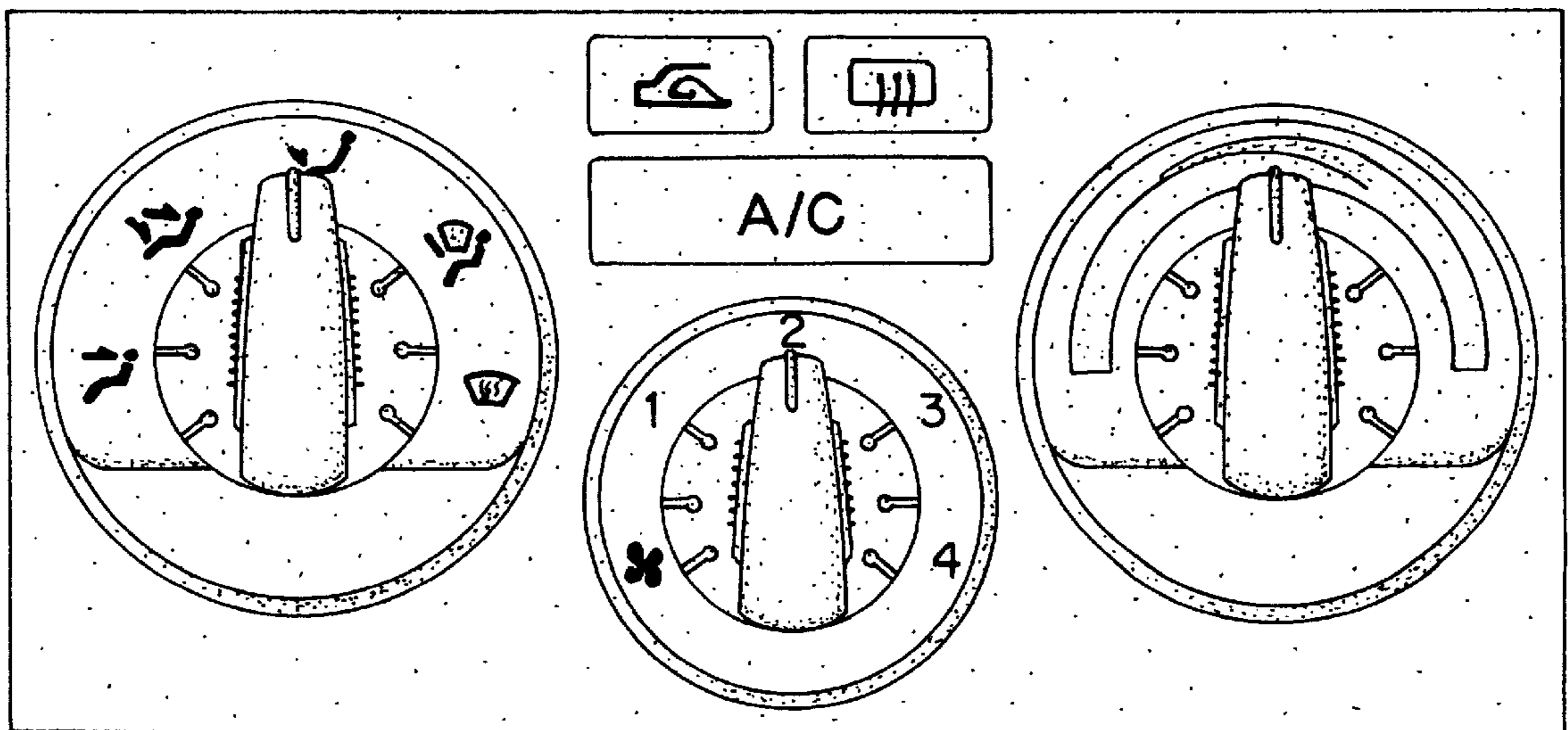

FIG. 2

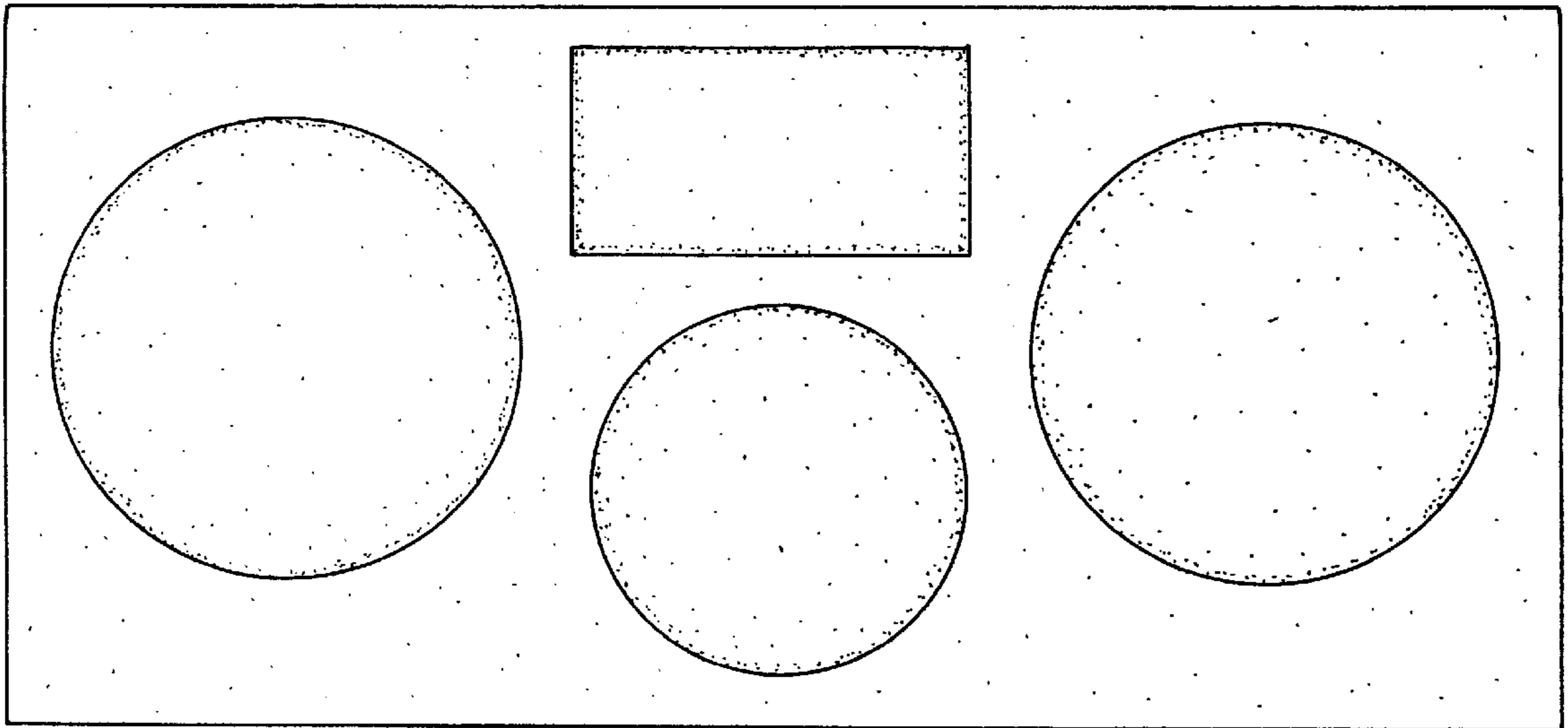

FIG. 3

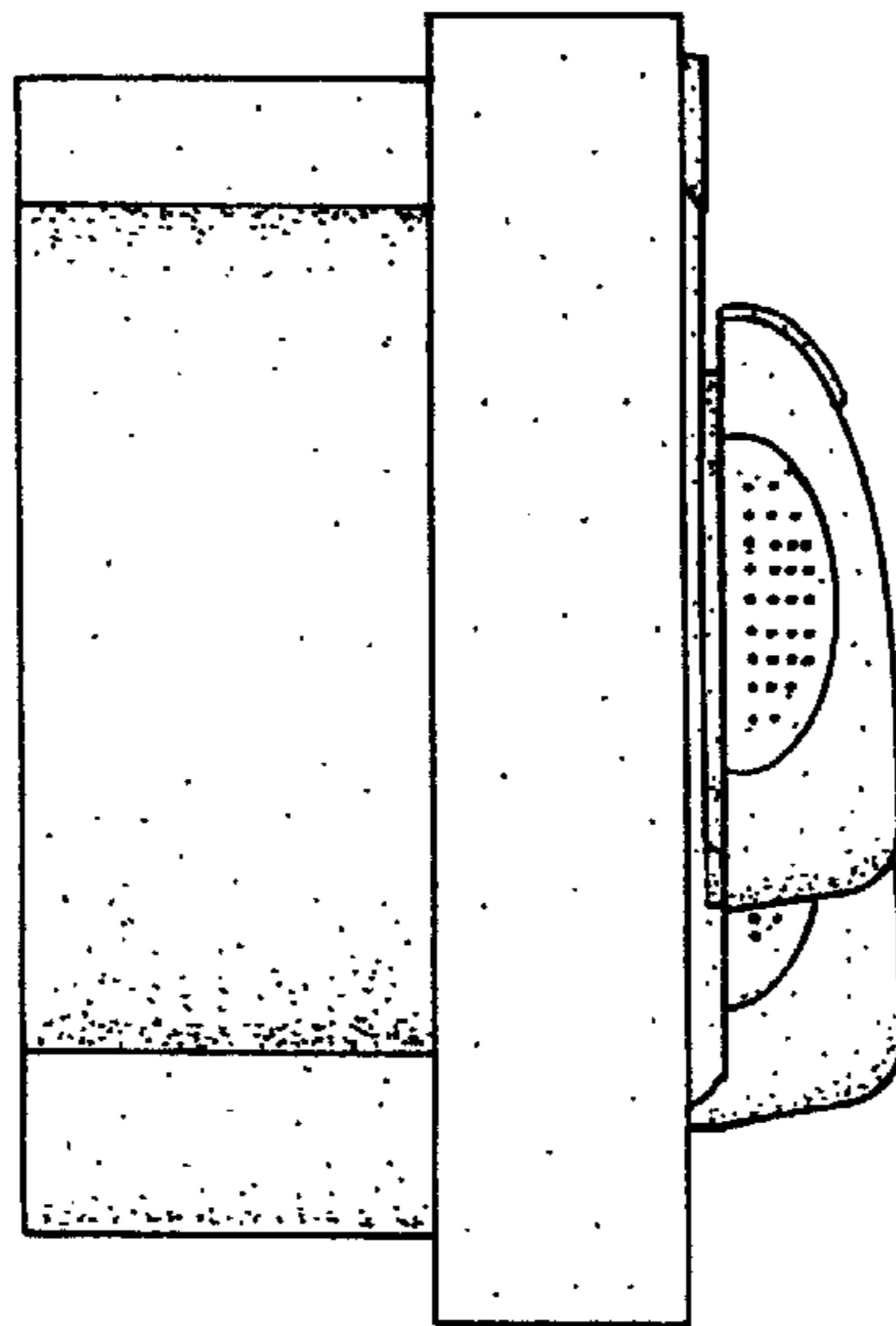

FIG. 4

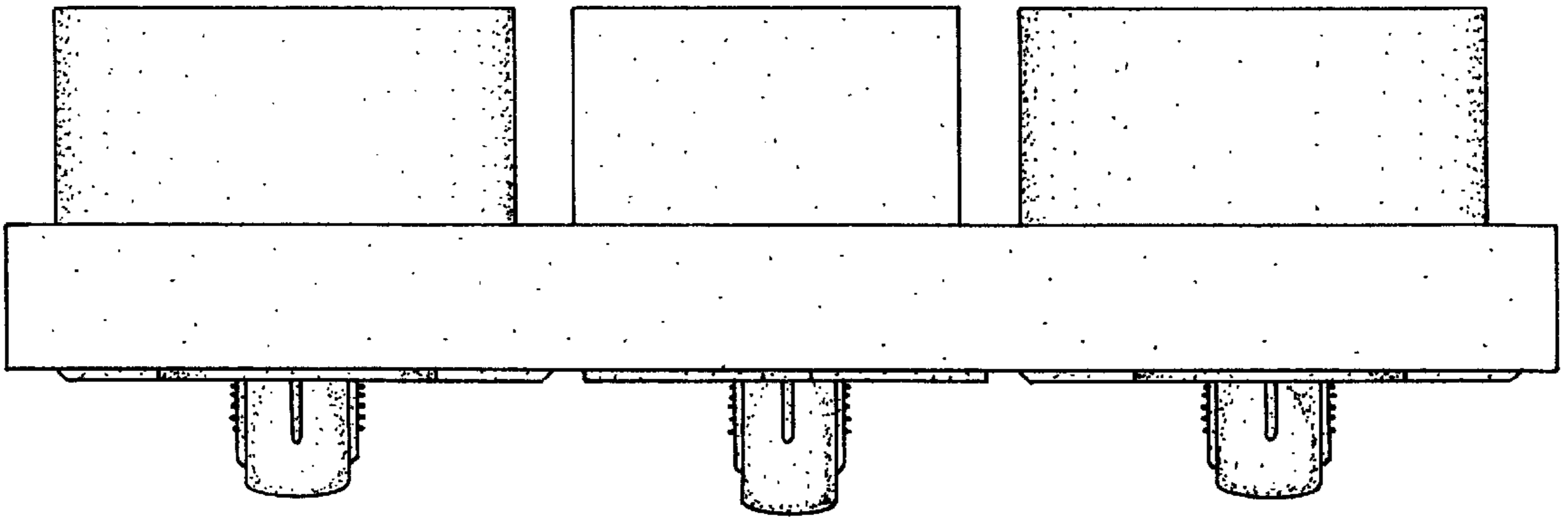

FIG. 5

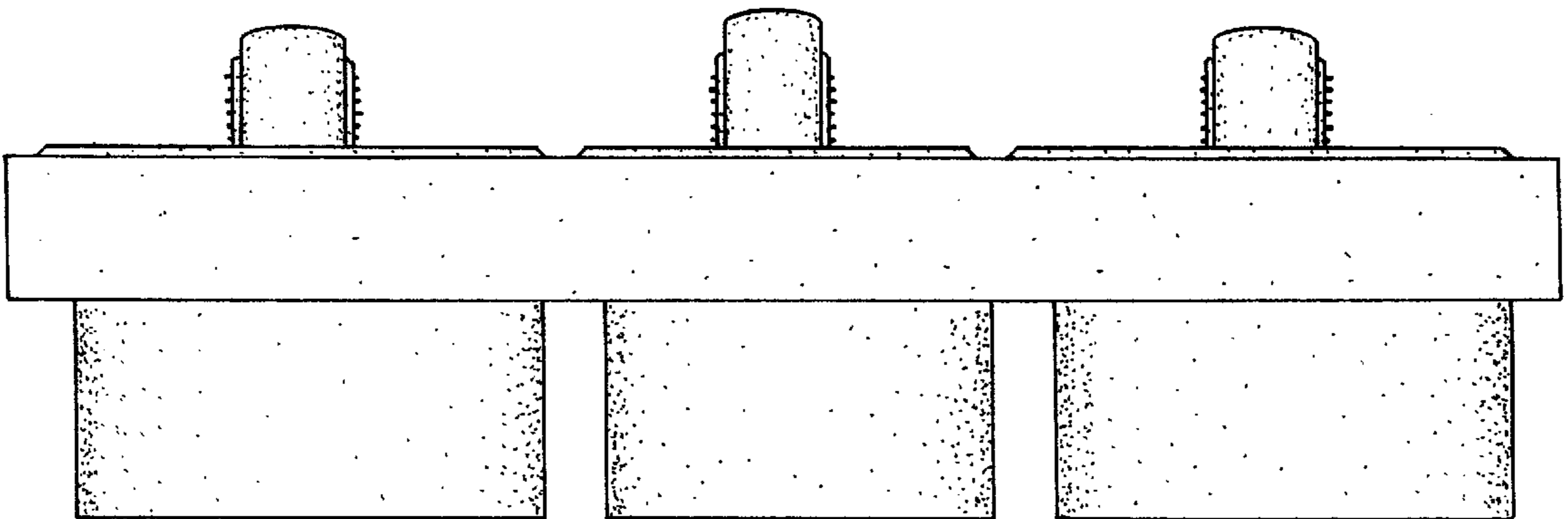

FIG. 6