



US00D444891S

(12) **United States Design Patent**  
**Saalburg**

(10) **Patent No.:** **US D444,891 S**

(45) **Date of Patent:** **\*\* Jul. 10, 2001**

(54) **GLASS EDGING**

(75) **Inventor:** **Guillaume Saalburg, Paris (FR)**

(73) **Assignee:** **Saint-Gobain Vitrage, Societe Anonyme, Courbevoie (FR)**

(\*\*) **Term:** **14 Years**

(21) **Appl. No.:** **29/113,889**

(22) **Filed:** **Nov. 16, 1999**

(51) **LOC (7) Cl.** ..... **25-01**

(52) **U.S. Cl.** ..... **D25/103**

(58) **Field of Search** ..... D25/103, 104,  
D25/106, 109-111, 113; 428/34, 38, 46,  
57, 60, 121, 192; 52/306, 308

(56) **References Cited**

**U.S. PATENT DOCUMENTS**

D. 42,422	*	4/1912	Mygatt	.....	D25/103
D. 97,318	*	10/1935	Galliano	.....	D25/103
2,068,798	*	1/1937	Gray	.....	D25/103

2,105,265	*	1/1938	Reilly	.....	D25/106
5,001,876	*	3/1991	Harper et al.	.....	52/208
6,045,891	*	4/2000	Garza	.....	428/192

\* cited by examiner

*Primary Examiner*—Doris Clark

(74) *Attorney, Agent, or Firm*—Oblon, Spivak, McClelland, Maier & Neustadt, P.C.

(57) **CLAIM**

The ornamental design for glass edging, as shown and described.

**DESCRIPTION**

FIG. 1 is a top and right front perspective view of glass edging showing my design; and, FIG. 2 is a left side elevational view thereof, the right side elevational view being a mirror image of the side view shown.

The top glass surface shown in FIG. 1 forms no part of the claimed design.

**1 Claim, 2 Drawing Sheets**

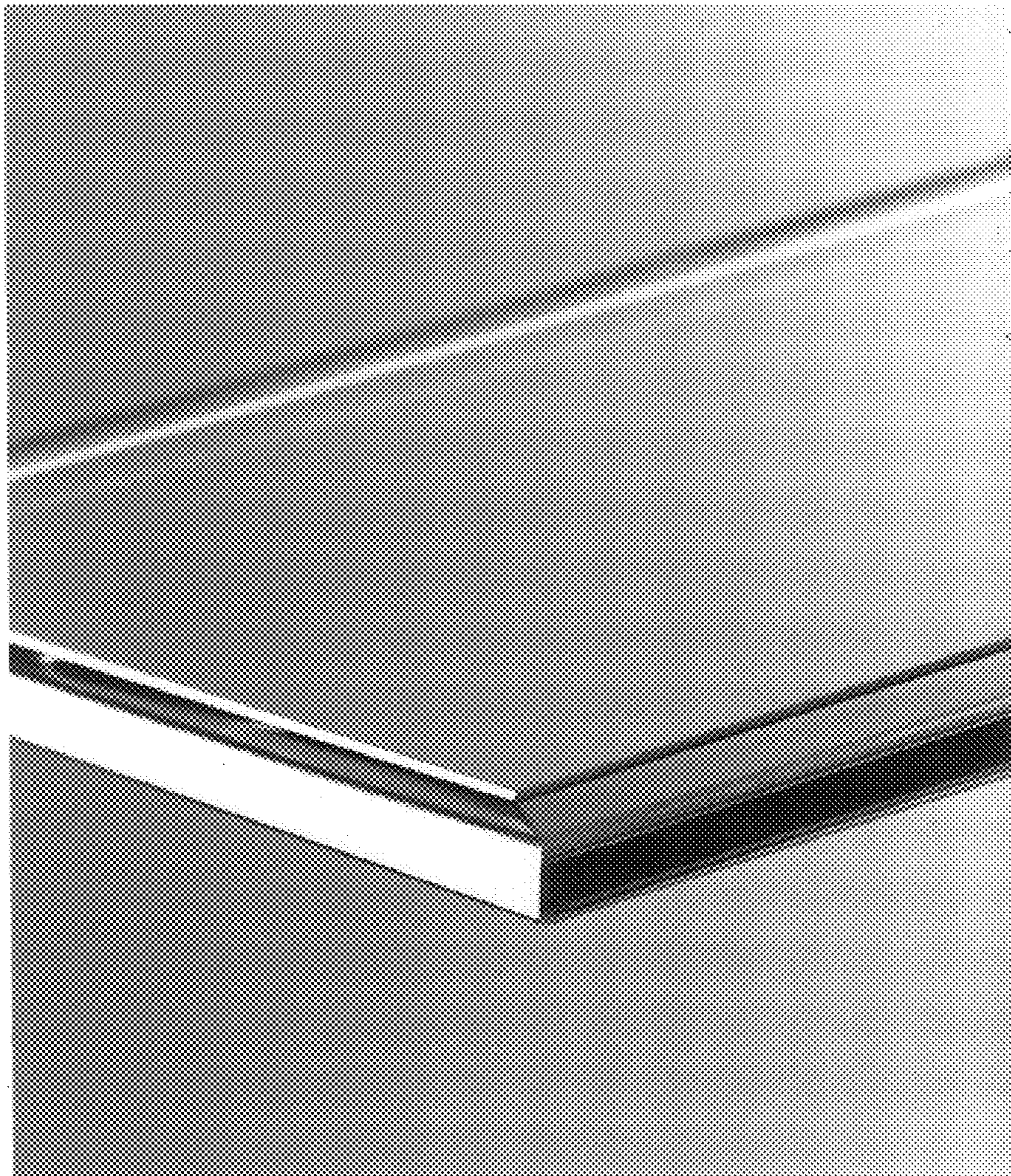

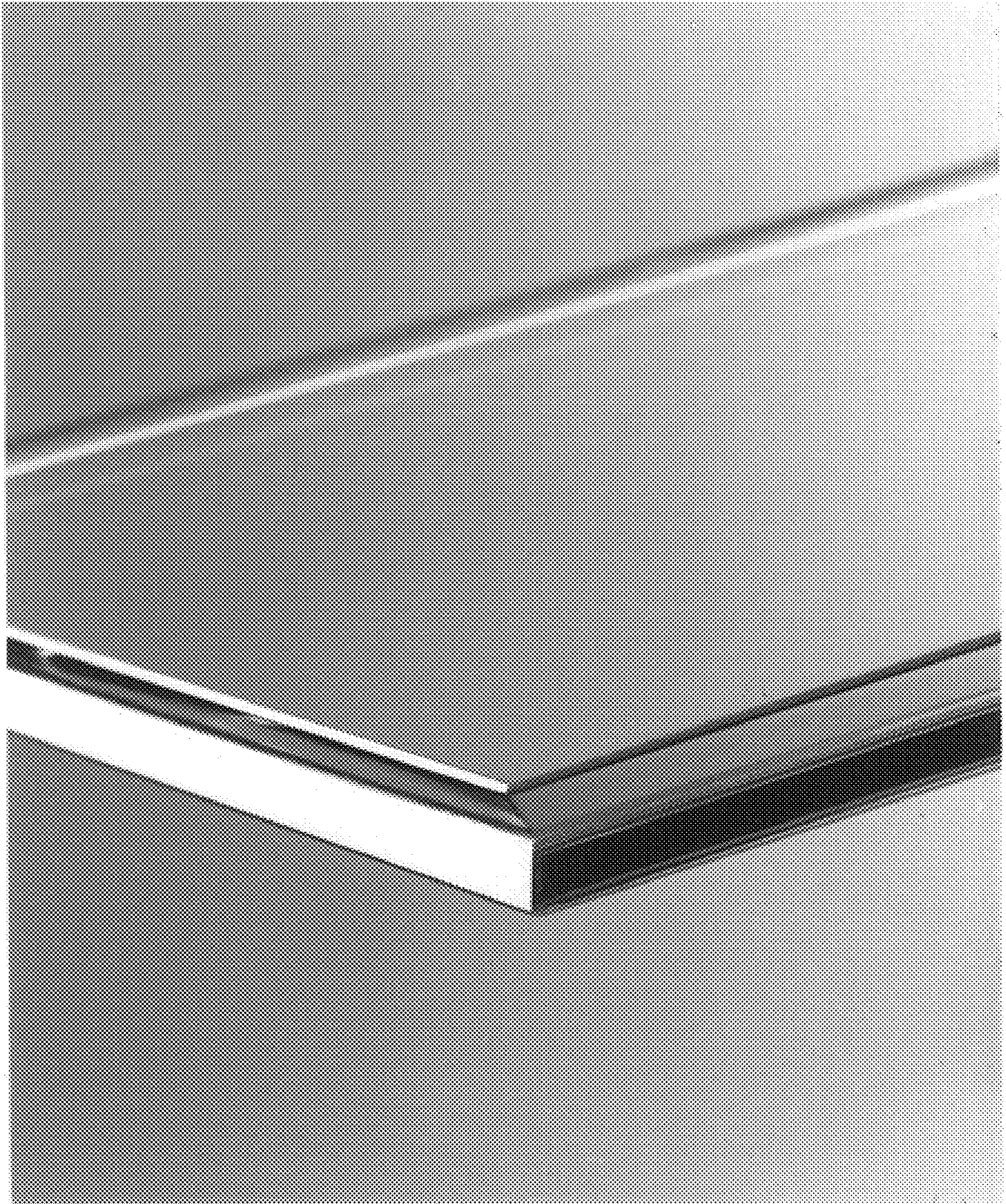

FIG. 1

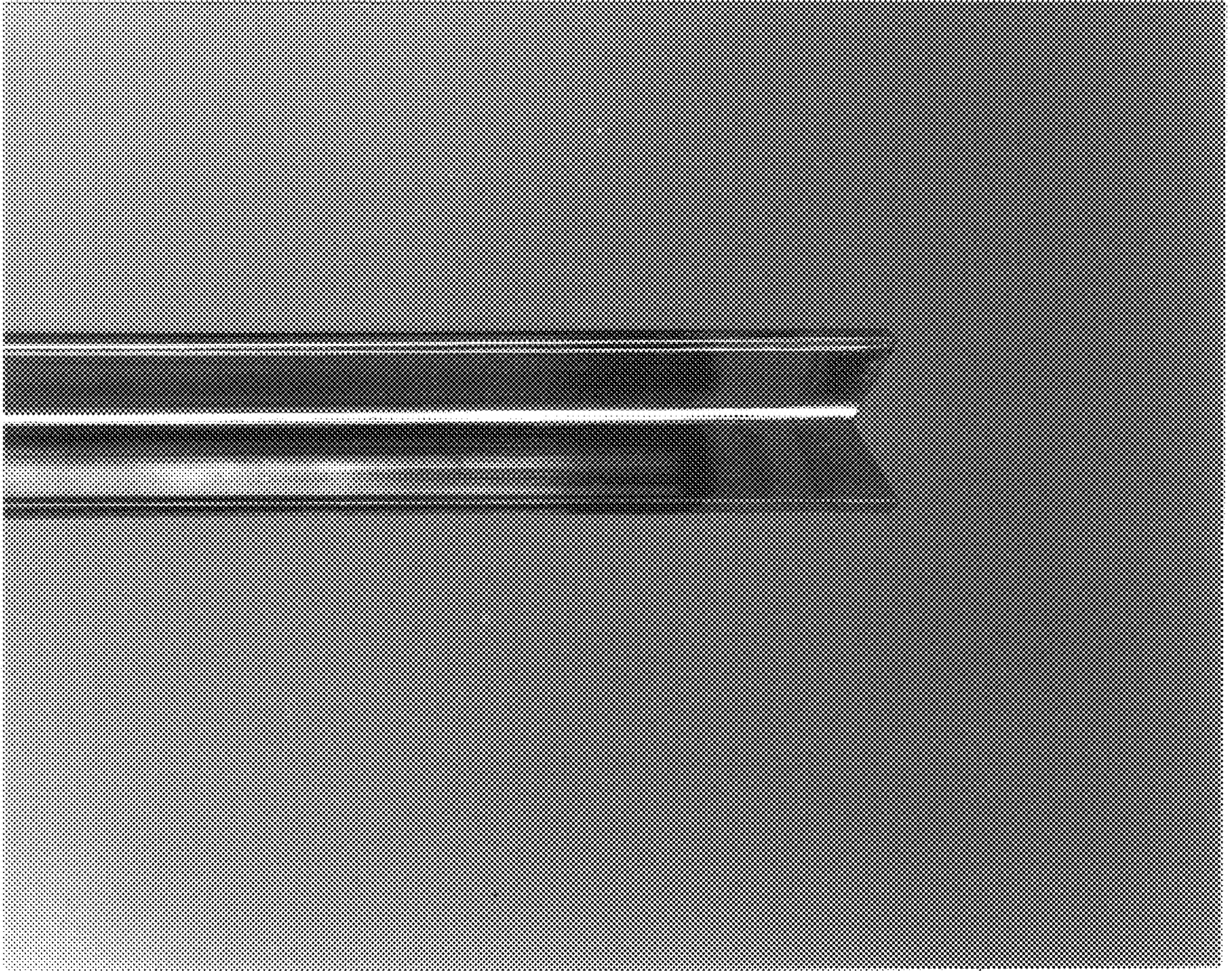

FIG. 2