



US00D444888S

(12) **United States Design Patent**
Kinslow et al.

(10) **Patent No.:** **US D444,888 S**

(45) **Date of Patent:** **** Jul. 10, 2001**

(54) **BUILDING STRUCTURE WITH
TRANSPARENT PANELS**

(76) Inventors: **Michael L. Kinslow**, 7249 E. 700 N.,
Fairland, IN (US) 46126; **Norman
Siegel**, 9048 Yellowwood Ct.,
Indianapolis, IN (US) 46260

(**) Term: **14 Years**

(21) Appl. No.: **29/129,433**

(22) Filed: **Sep. 13, 2000**

(51) **LOC (7) Cl.** **25-03**

(52) **U.S. Cl.** **D25/34**

(58) **Field of Search** D25/1, 4, 22, 33,
D25/34, 29; 52/79.1, 79.4, 79.9, DIG. 17;
134/123, 45; 15/DIG. 2; D32/4

(56) **References Cited**

U.S. PATENT DOCUMENTS

D. 239,701	*	4/1976	Baker	D25/34
D. 247,437		3/1978	Nelson	D15/37
D. 327,744	*	7/1992	Francis	D25/1
D. 344,345	*	2/1994	Goldberg	D25/34
D. 410,752		6/1999	Kinslow et al.	D25/34

D. 411,312		6/1999	Kinslow et al.	D25/34
3,432,870		3/1969	Emanuel et al.	.	
3,724,472		4/1973	Jenkins et al.	134/123
4,381,629	*	5/1983	Ahn	52/DIG. 17
5,447,574	*	9/1995	Inoue	134/123
5,725,003	*	3/1998	Jaakkonen	134/45

* cited by examiner

Primary Examiner—Doris Clark

(74) *Attorney, Agent, or Firm*—Woodard, Emhardt,
Naughton, Moriarty & McNett

(57) **CLAIM**

We claim the ornamental design for building structure with transparent panels, as shown and described.

DESCRIPTION

FIG. 1 is front elevational view of a building structure with transparent panels showing our new design; FIG. 2 is a rear elevational view thereof; FIG. 3 is a left side elevational view thereof; FIG. 4 is a right side elevational view thereof; FIG. 5 is a top plan view thereof; and, FIG. 6 is an enlarged partial right side perspective view thereof.

1 Claim, 4 Drawing Sheets

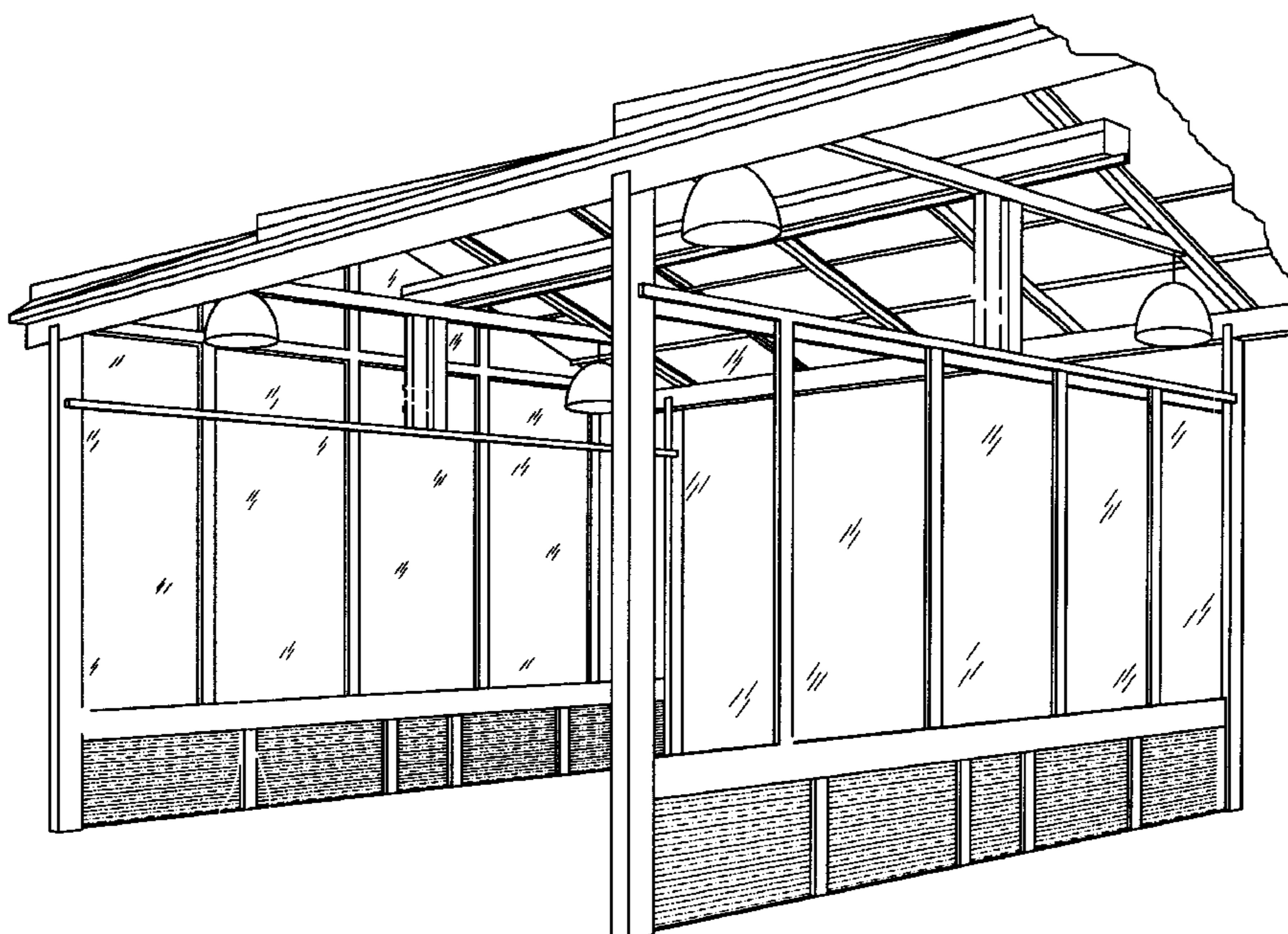
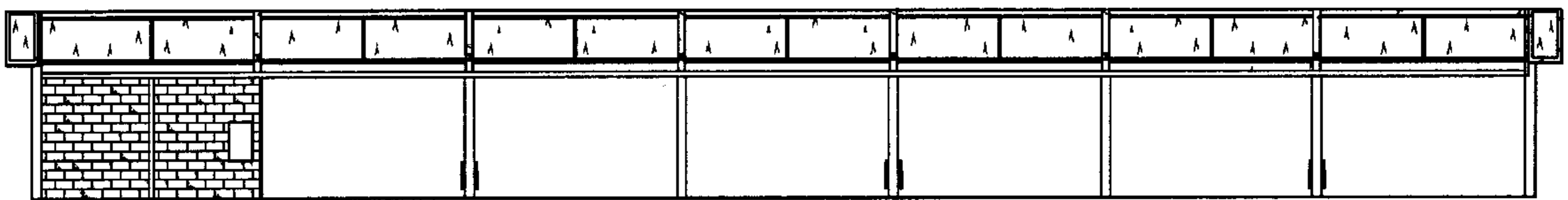

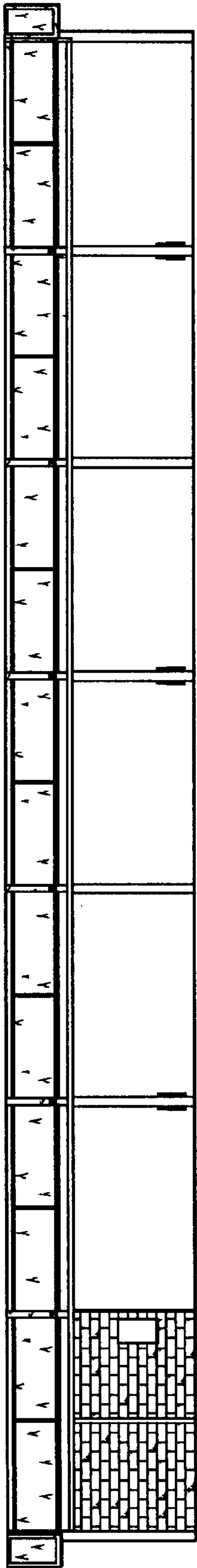

Fig. 1

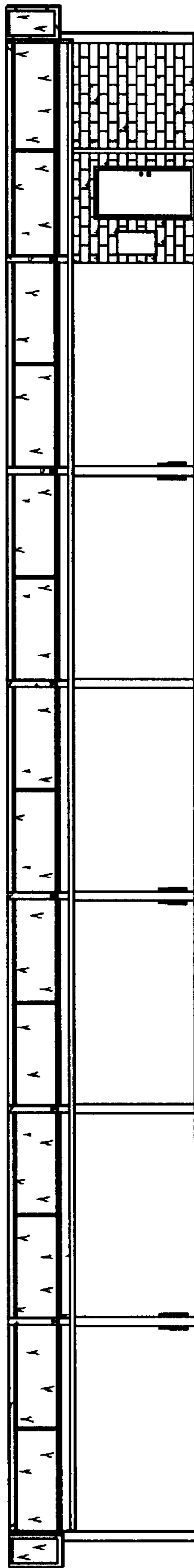

Fig. 2

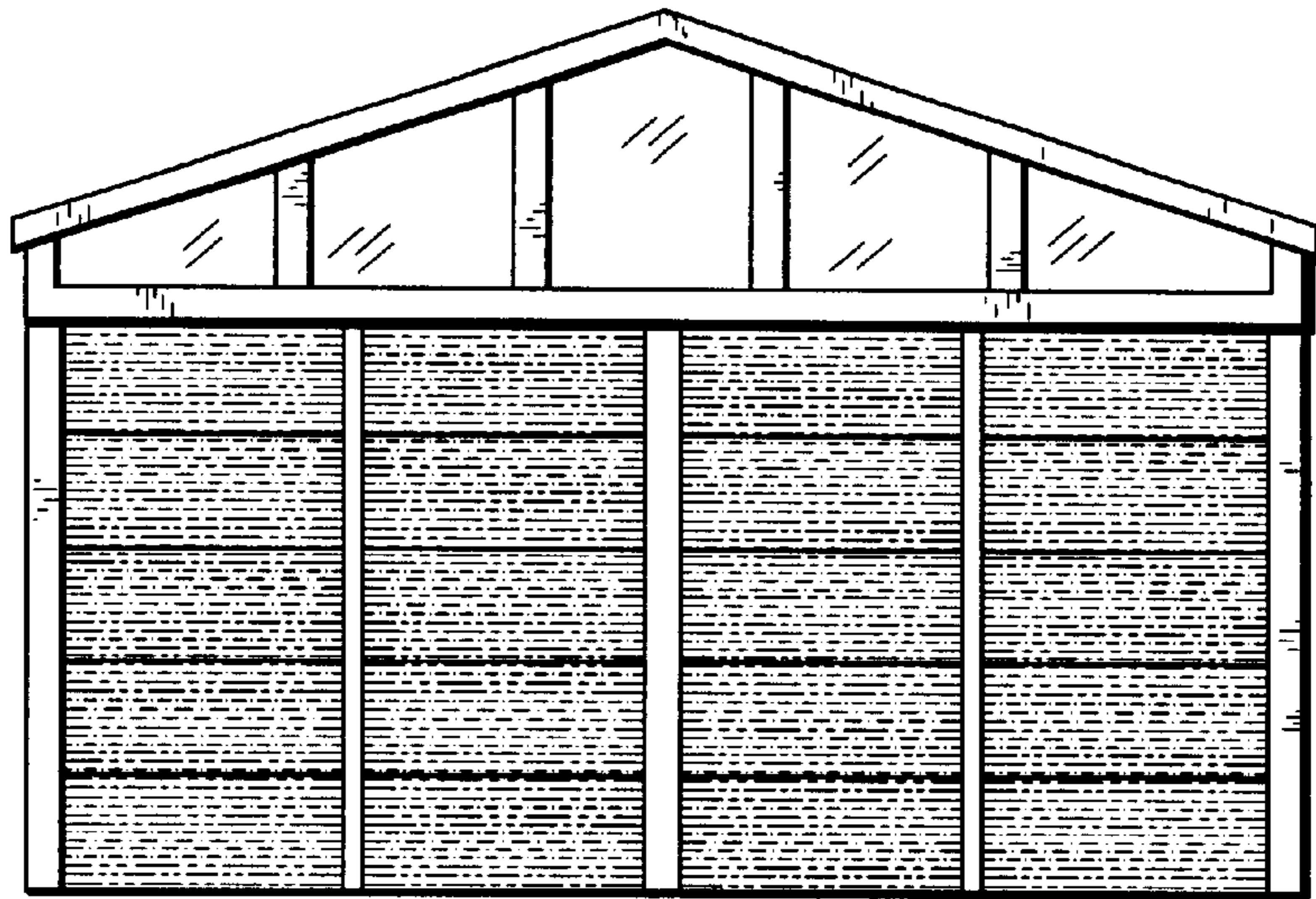

Fig. 3

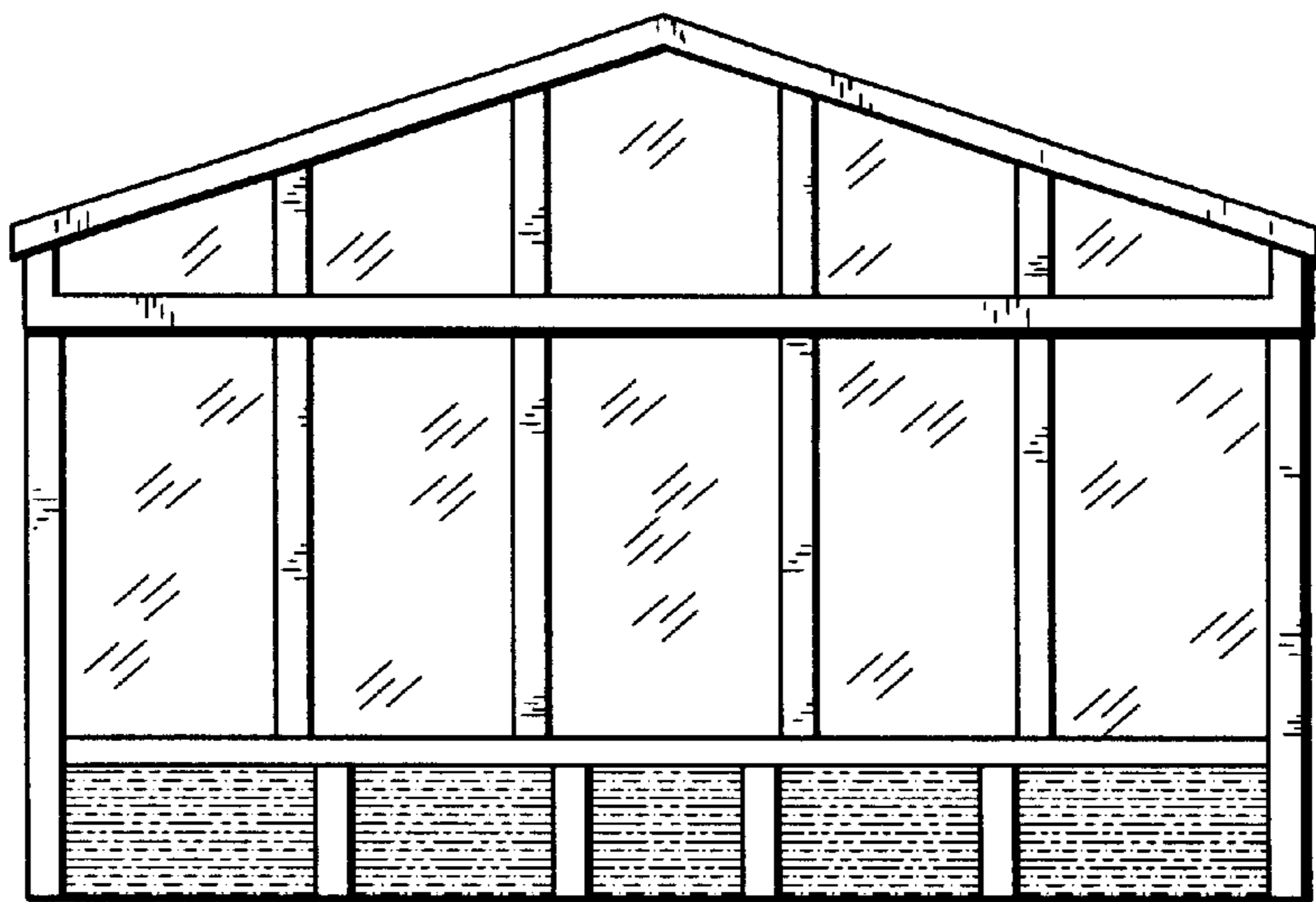

Fig. 4

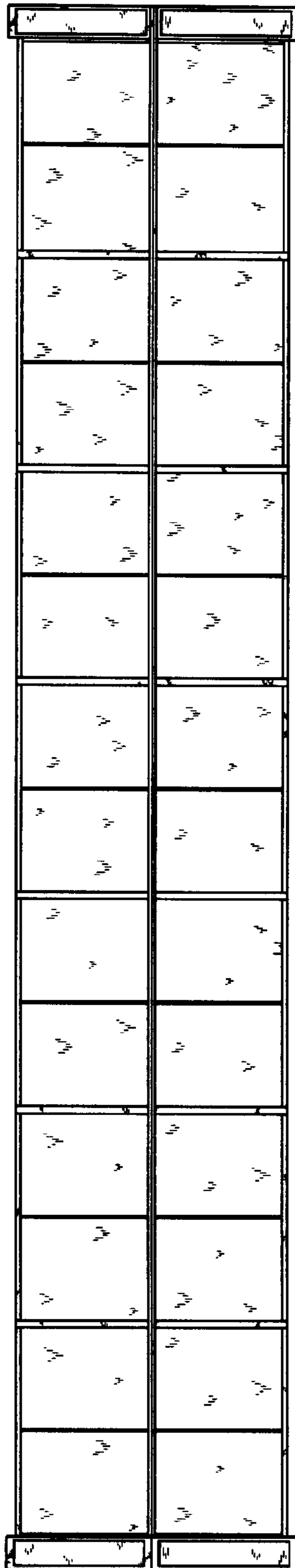

Fig. 5

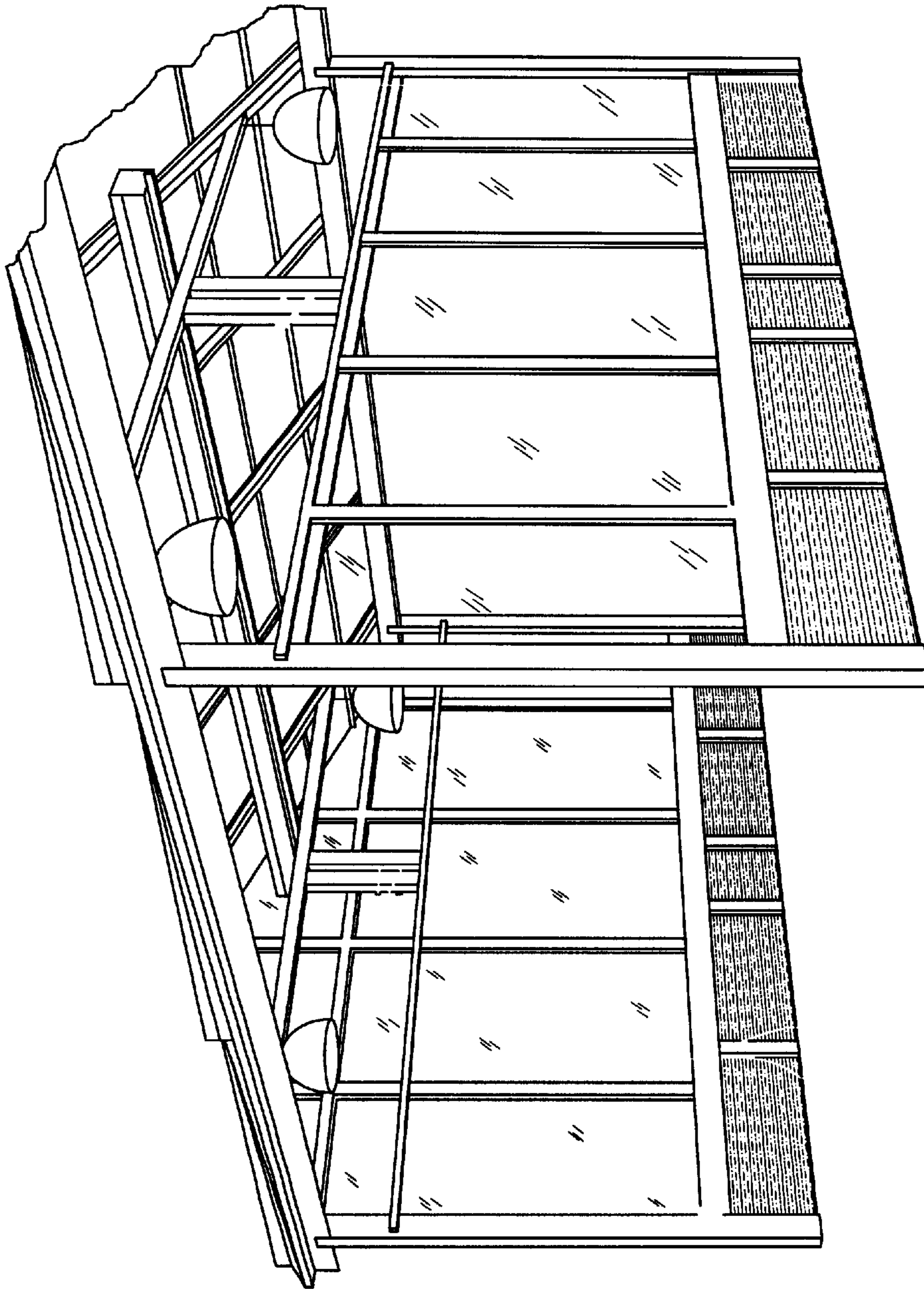

Fig. 6