



US00D444829S

(12) **United States Design Patent**  
**Ota**

(10) **Patent No.:** **US D444,829 S**

(45) **Date of Patent:** **\*\* Jul. 10, 2001**

(54) **BASEBALL**

(75) **Inventor:** **Fuminori Ota**, Tokyo (JP)

(73) **Assignee:** **Nagase Kenko Corporation**, Tokyo (JP)

(\*\*) **Term:** **14 Years**

(21) **Appl. No.:** **29/125,719**

(22) **Filed:** **Jun. 29, 2000**

(51) **LOC (7) Cl.** ..... **21-02**

(52) **U.S. Cl.** ..... **D21/713**

(58) **Field of Search** ..... D21/707, 713,  
D21/780; 473/413, 569, 597, 598, 600,  
602, 607

(56) **References Cited**

**U.S. PATENT DOCUMENTS**

- D. 108,065 \* 1/1938 Cavnac ..... D21/708
- D. 288,461 \* 2/1987 Hirai ..... D21/713
- D. 357,958 \* 5/1995 Audero, Jr. .... D21/713

- D. 384,715 \* 10/1997 Hemphill ..... D21/713
- D. 433,472 \* 11/2000 Ogg et al. .... D21/708
- D. 434,816 \* 12/2000 Jobst ..... D21/713

\* cited by examiner

*Primary Examiner*—Dominic Simone

(74) *Attorney, Agent, or Firm*—Armstrong, Westerman, Hattori, McLeland & Naughton, LLP

(57) **CLAIM**

The ornamental design for a baseball, as shown and described.

**DESCRIPTION**

FIG. 1 is the front view of my new design; the rear view being a mirror image thereof;  
 FIG. 2 is a right side elevational view thereof, the left elevational view being a mirror image with thereof;  
 FIG. 3 is a top view thereof;  
 FIG. 4 is a bottom view thereof;  
 FIG. 5 is a perspective view from the right front; and,  
 FIG. 6 is a perspective view from the left front of my design.

**1 Claim, 3 Drawing Sheets**

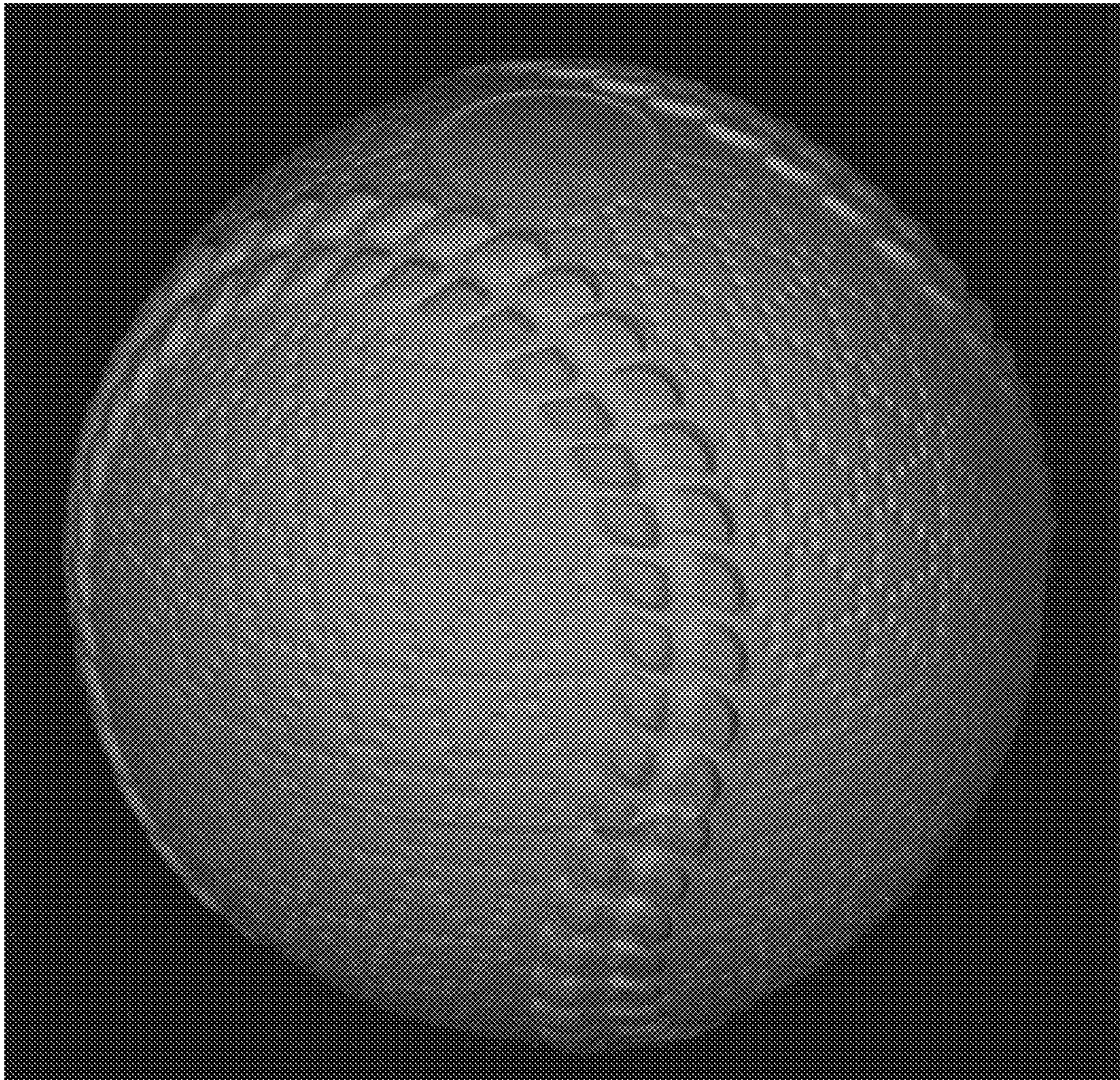

Fig. 1

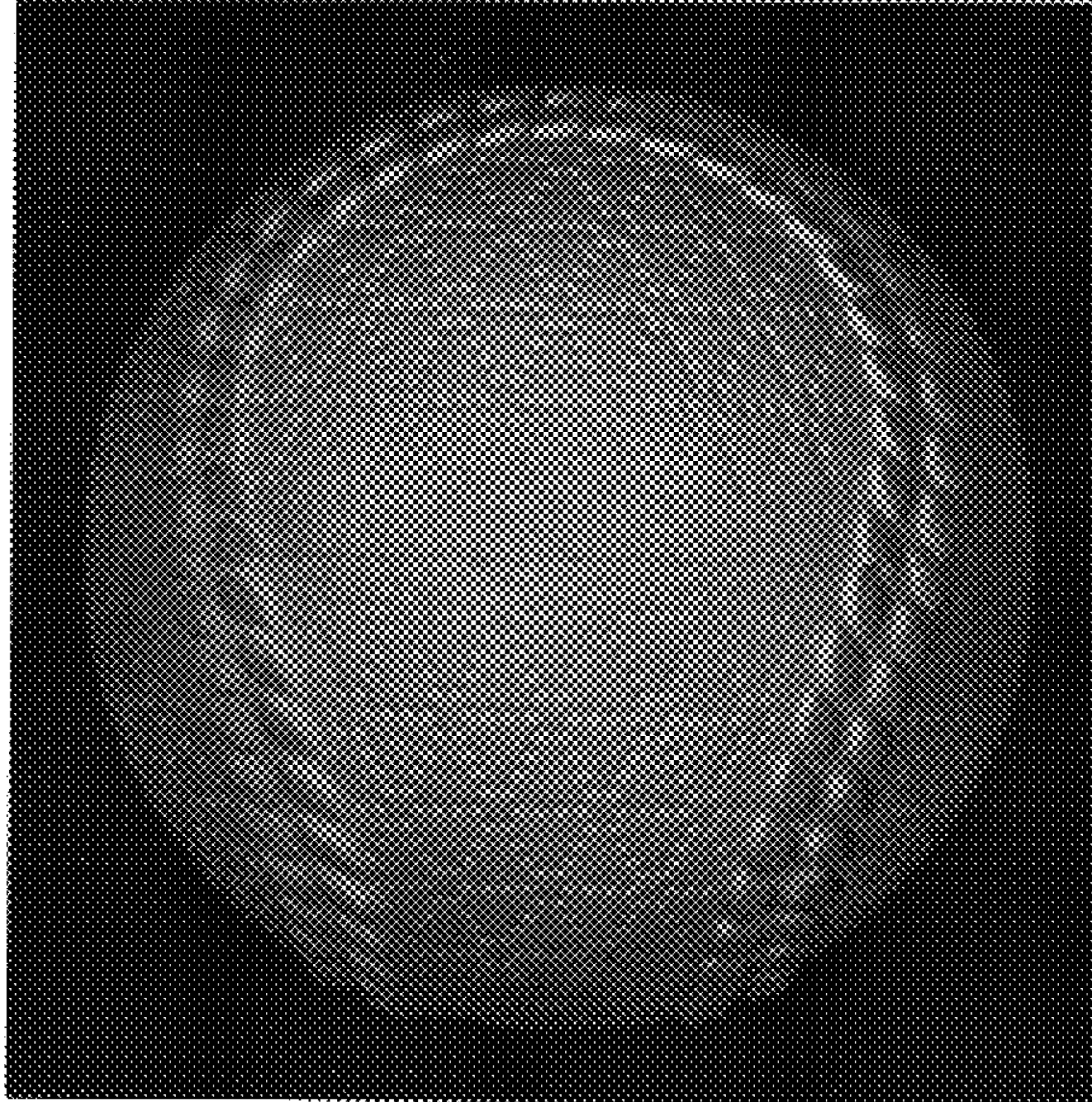

Fig. 2

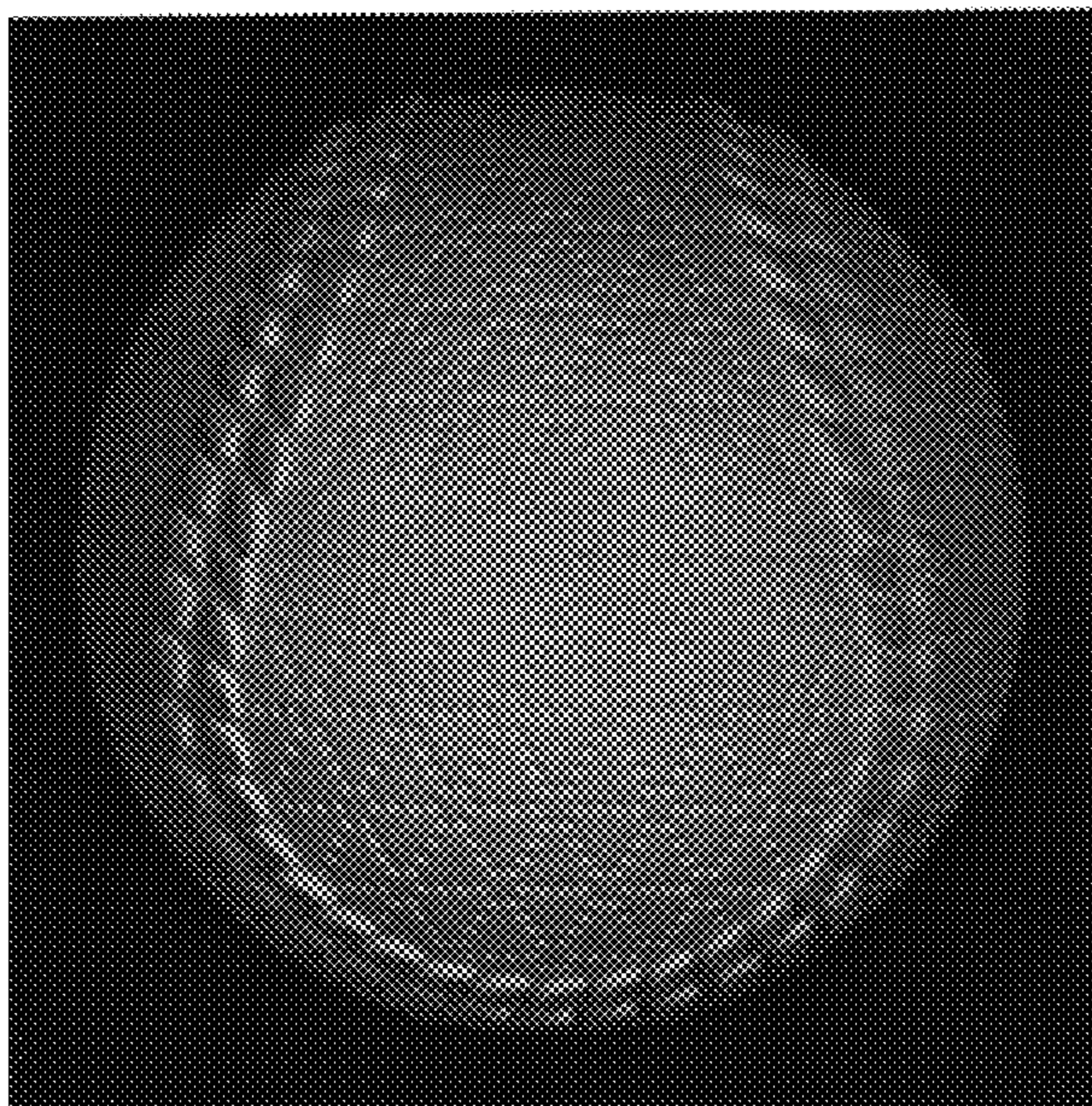

Fig. 3

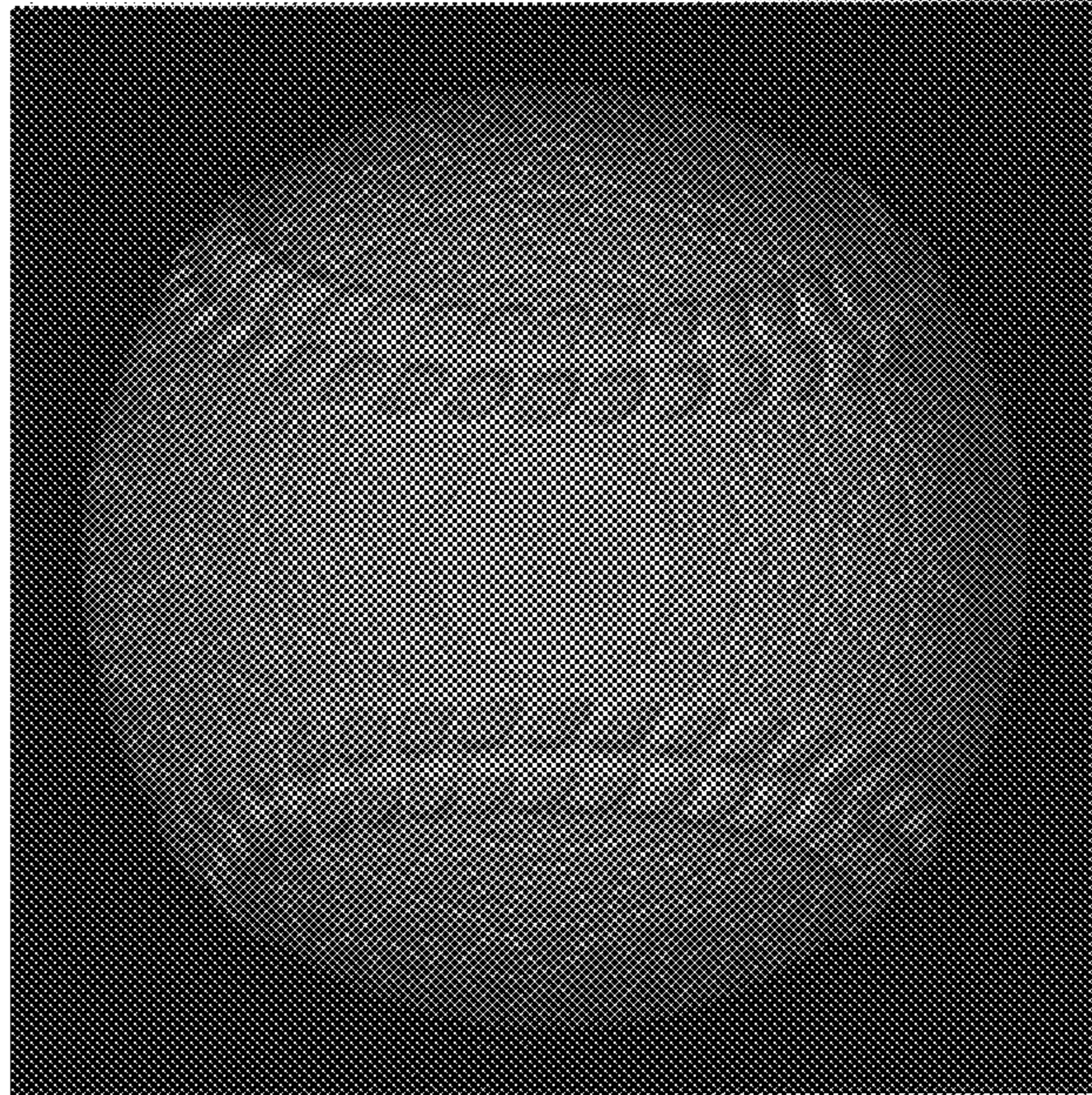

Fig. 4

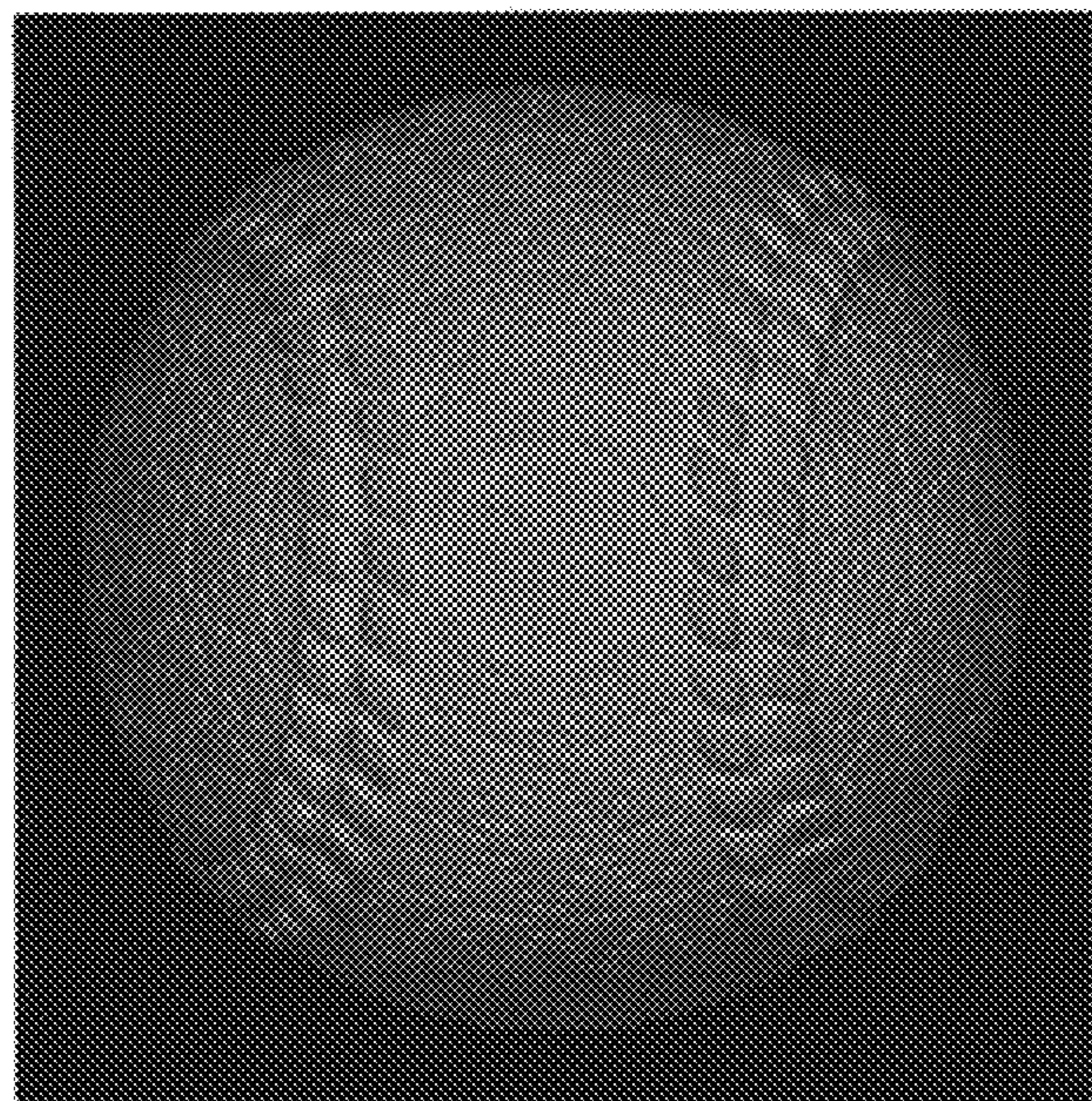

Fig. 5

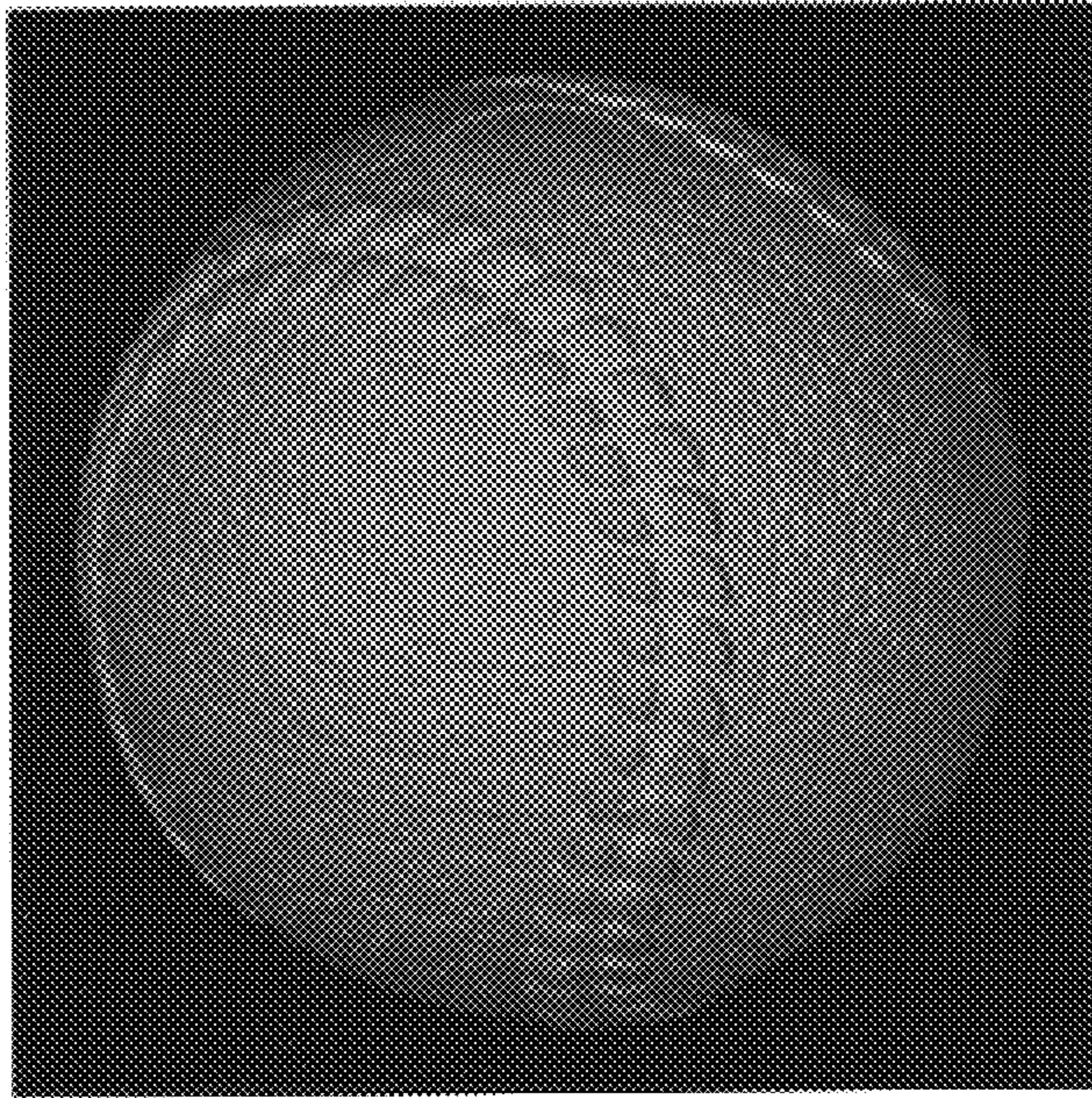

Fig. 6

