



US00D444803S

(12) **United States Design Patent**  
**Graef et al.**

(10) **Patent No.:** **US D444,803 S**

(45) **Date of Patent:** **\*\* Jul. 10, 2001**

(54) **FEED WHEEL TREAD FOR AN  
AUTOMATED TRANSACTION MACHINE**

(75) **Inventors:** **H. Thomas Graef**, Bolivar; **Ken  
Kontor**, Chesterland, both of OH (US)

(73) **Assignee:** **Diebold, Incorporated**, North Canton,  
OH (US)

(\*\*) **Term:** **14 Years**

(21) **Appl. No.:** **29/127,047**

(22) **Filed:** **Jul. 27, 2000**

(51) **LOC (7) Cl.** ..... **15-09**

(52) **U.S. Cl.** ..... **D15/148**

(58) **Field of Search** ..... D10/97; D15/148;  
235/379, 475-482, 483-486, 60.42; 271/184,  
188, 902, 303, 657; 902/14, 16, 17

(56) **References Cited**

**U.S. PATENT DOCUMENTS**

- D. 118,168 \* 12/1939 Nassimbene ..... D15/148
- 6,170,818 \* 1/2001 Eastman et al. .... 271/184

**OTHER PUBLICATIONS**

Diebold, Incorporated "CAD Drawing of Prior Art Feed Wheel Tread" Jun. 27, 2000, North Canton, Ohio, U.S.

\* cited by examiner

*Primary Examiner*—Antoine Duval Davis

(74) *Attorney, Agent, or Firm*—Christopher L. Parmelee;  
Ralph E. Jocke; Walker & Jocke

(57) **CLAIM**

The ornamental design for a feed wheel tread for an auto-  
mated transaction machine, as shown and described.

**DESCRIPTION**

FIG. 1 is a front perspective view of the feed wheel tread for  
an automated transaction machine showing our new design.  
The broken lines showing a support structure are for illus-  
trative purposes only and form no part of the claimed design;  
and,

FIG. 2 is a top plan view thereof.

**1 Claim, 2 Drawing Sheets**

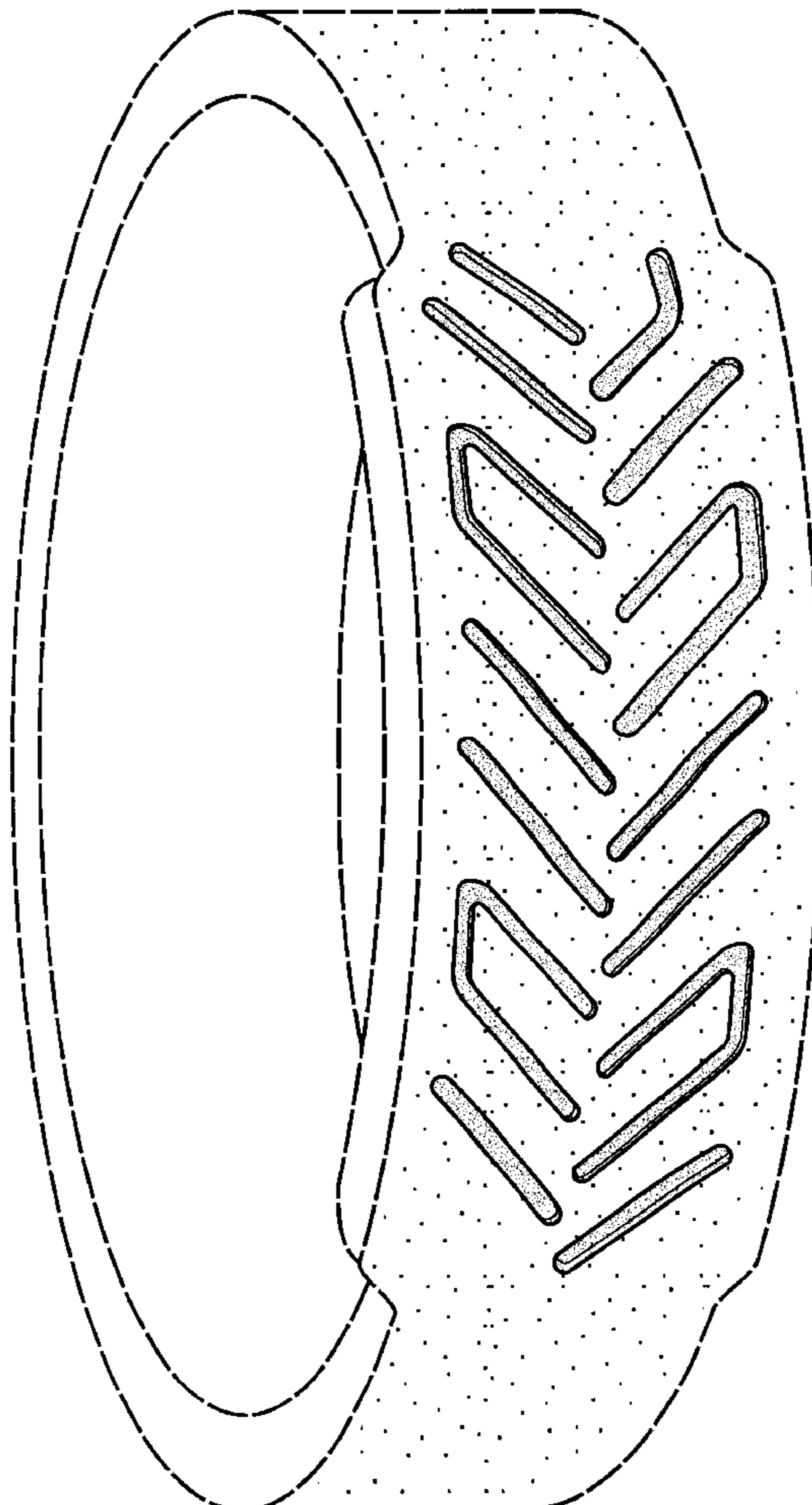

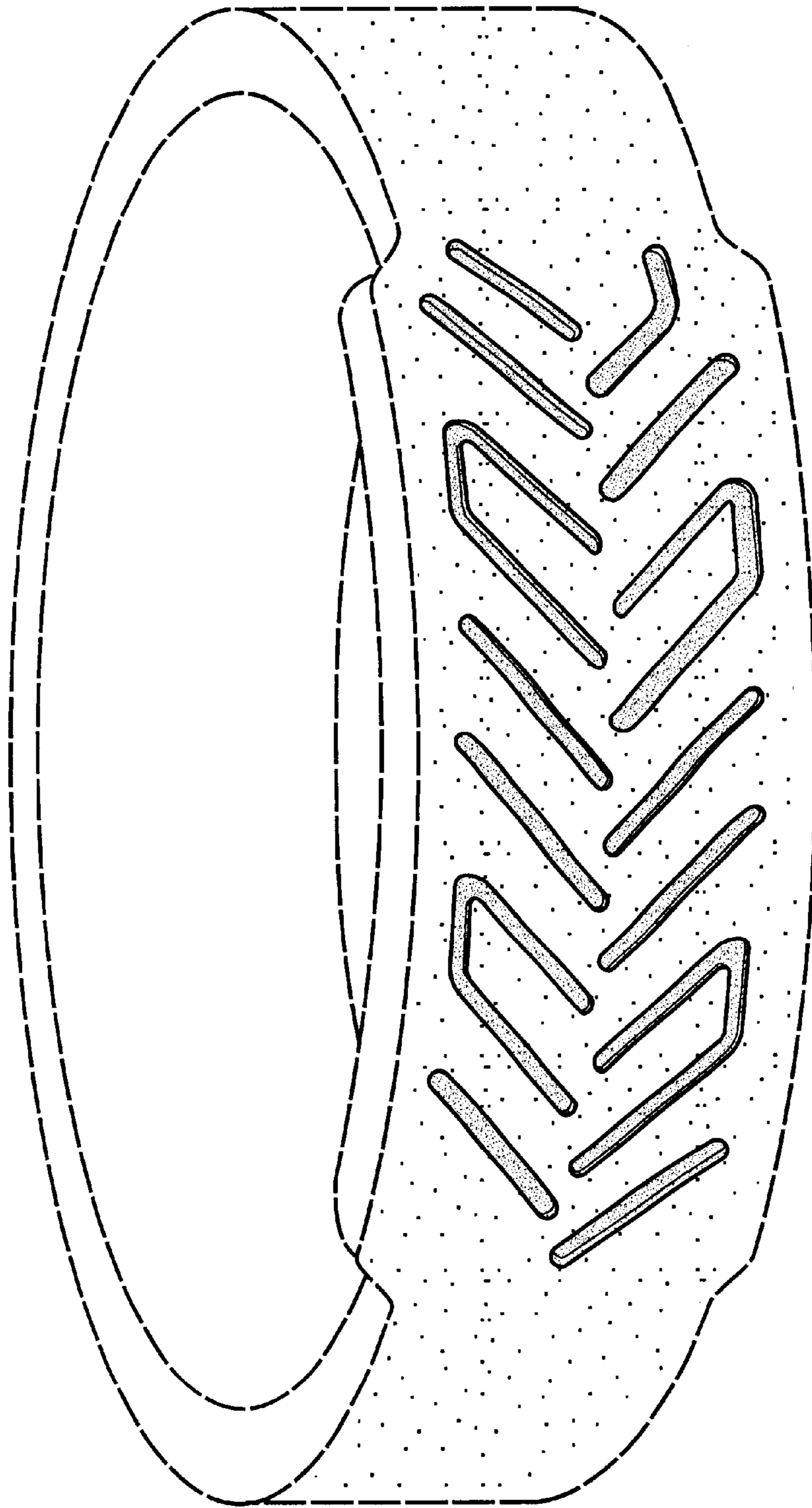

**FIG. 1**

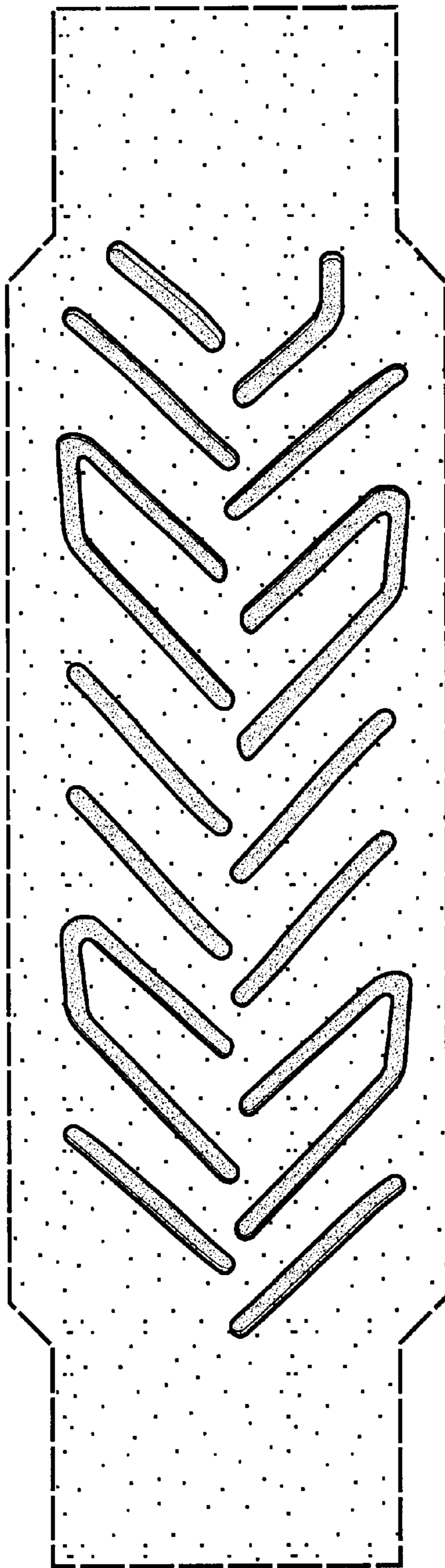

**FIG. 2**