



US00D444715S

(12) **United States Design Patent**
Gueit

(10) **Patent No.:** **US D444,715 S**

(45) **Date of Patent:** **** Jul. 10, 2001**

(54) **WATCH WITH BRACELET**

D. 370,181 * 5/1996 Krieger D10/32
D. 420,922 * 2/2000 Gueit D10/32

(75) Inventor: **Jean-Claude Gueit, Perly (CH)**

OTHER PUBLICATIONS

(73) Assignee: **S.A. Ancienne Fabrique Georges
Piaget & Cie, La Cote-aux-Fees (CH)**

“Imported Watch, Clock and Jewelry, General Catalogue in 1996”.

(**) Term: **14 Years**

“Basel Watch Year Book 1972–1997.”

* cited by examiner

(21) Appl. No.: **29/077,590**

Primary Examiner—Nelson C. Holtje

(22) Filed: **Oct. 6, 1997**

(74) *Attorney, Agent, or Firm*—Young & Thompson

(30) **Foreign Application Priority Data**

(57) **CLAIM**

Apr. 4, 1997 (XH) DMA/003 676

The ornamental design for a watch with bracelet, as shown and described.

(51) **LOC (7) Cl.** **10-02**

DESCRIPTION

(52) **U.S. Cl.** **D10/32; D10/39**

(58) **Field of Search** D10/1–40, 122–132;
D11/3–25; 63/1.1, 3, 5, 11; 368/276–277,
280–282, 285

FIG. 1 is a top plan view thereof
FIG. 2 is a rear plan view thereof
FIG. 3 is a side view thereof from the left of FIG. 1
FIG. 4 is a perspective view thereof
FIG. 5 is a side view thereof from the top of FIG. 1
FIG. 6 is a side view thereof from the bottom of FIG. 1
FIG. 7 is a partial rear view of the bracelet in closed position
FIG. 8 is a partial rear view of the bracelet in opened position; and,
FIG. 9 is a side view from the top of FIG. 8.

(56) **References Cited**

U.S. PATENT DOCUMENTS

- D. 164,832 * 10/1951 Warren D10/30
- D. 283,015 * 3/1986 Lederrey D10/39
- D. 286,512 * 11/1986 Ichikawa D10/38
- D. 302,797 * 8/1989 Glauser D10/32
- D. 318,237 * 7/1991 Hysek D10/32
- D. 325,883 * 5/1992 Dizier D11/21
- D. 360,591 * 7/1995 Karan D10/32

1 Claim, 2 Drawing Sheets

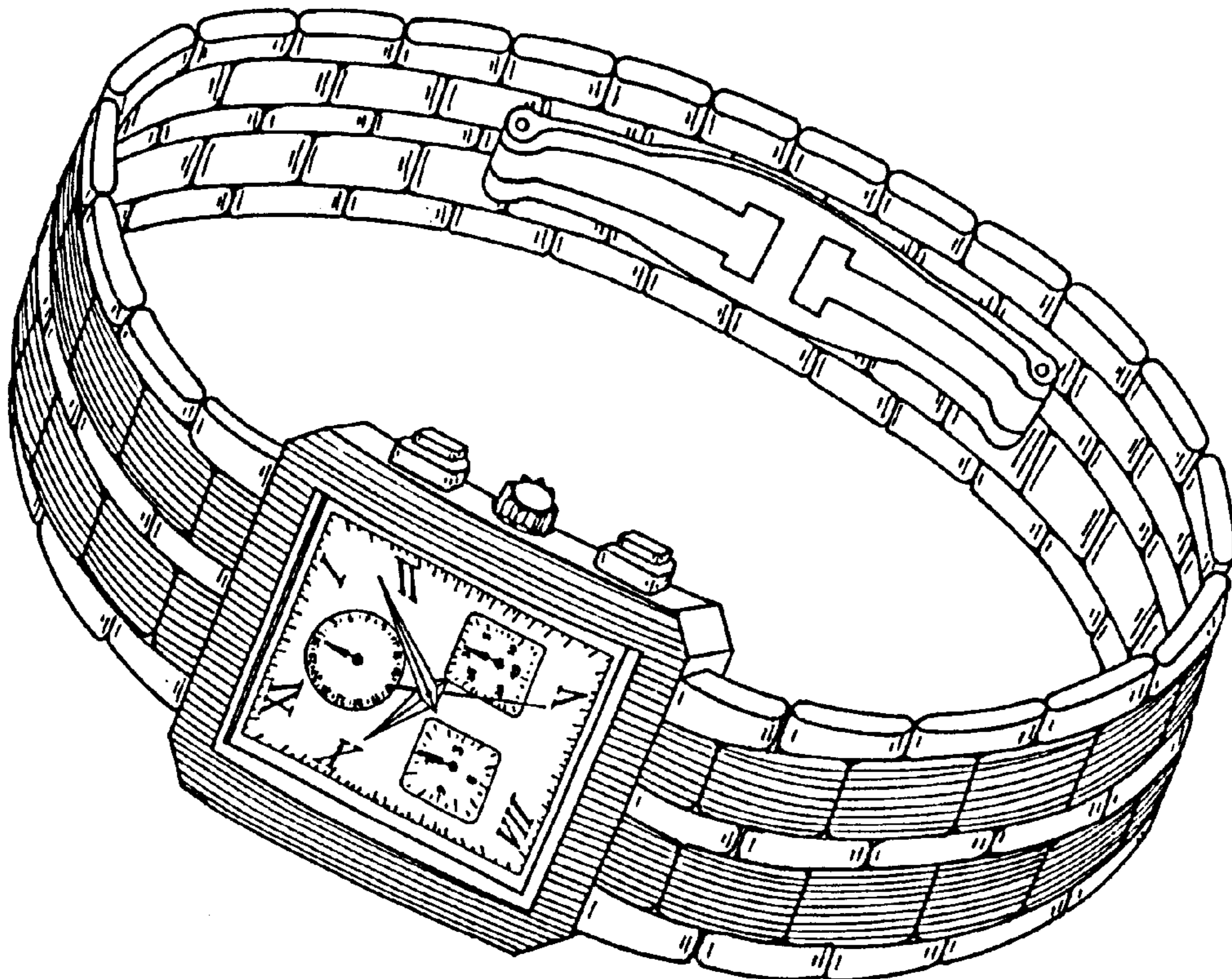

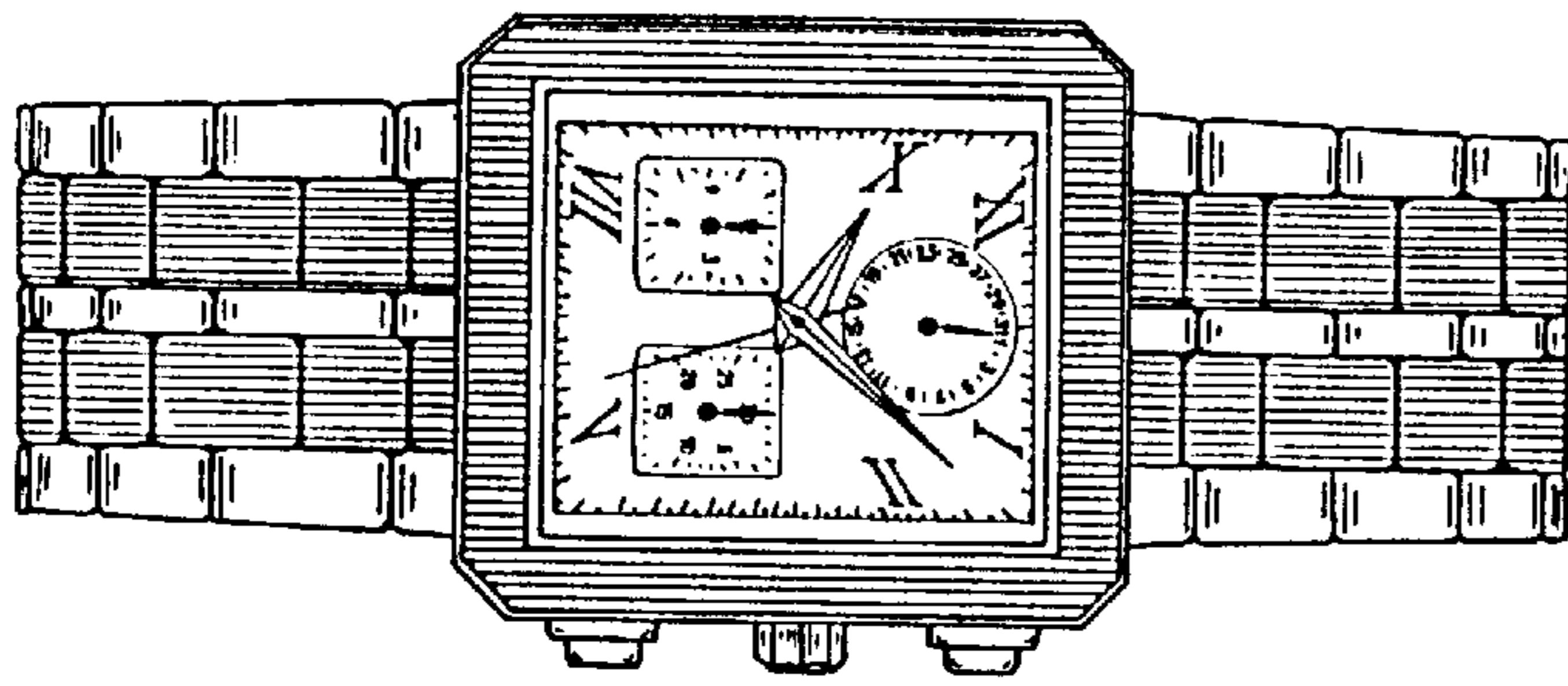

Fig. 1

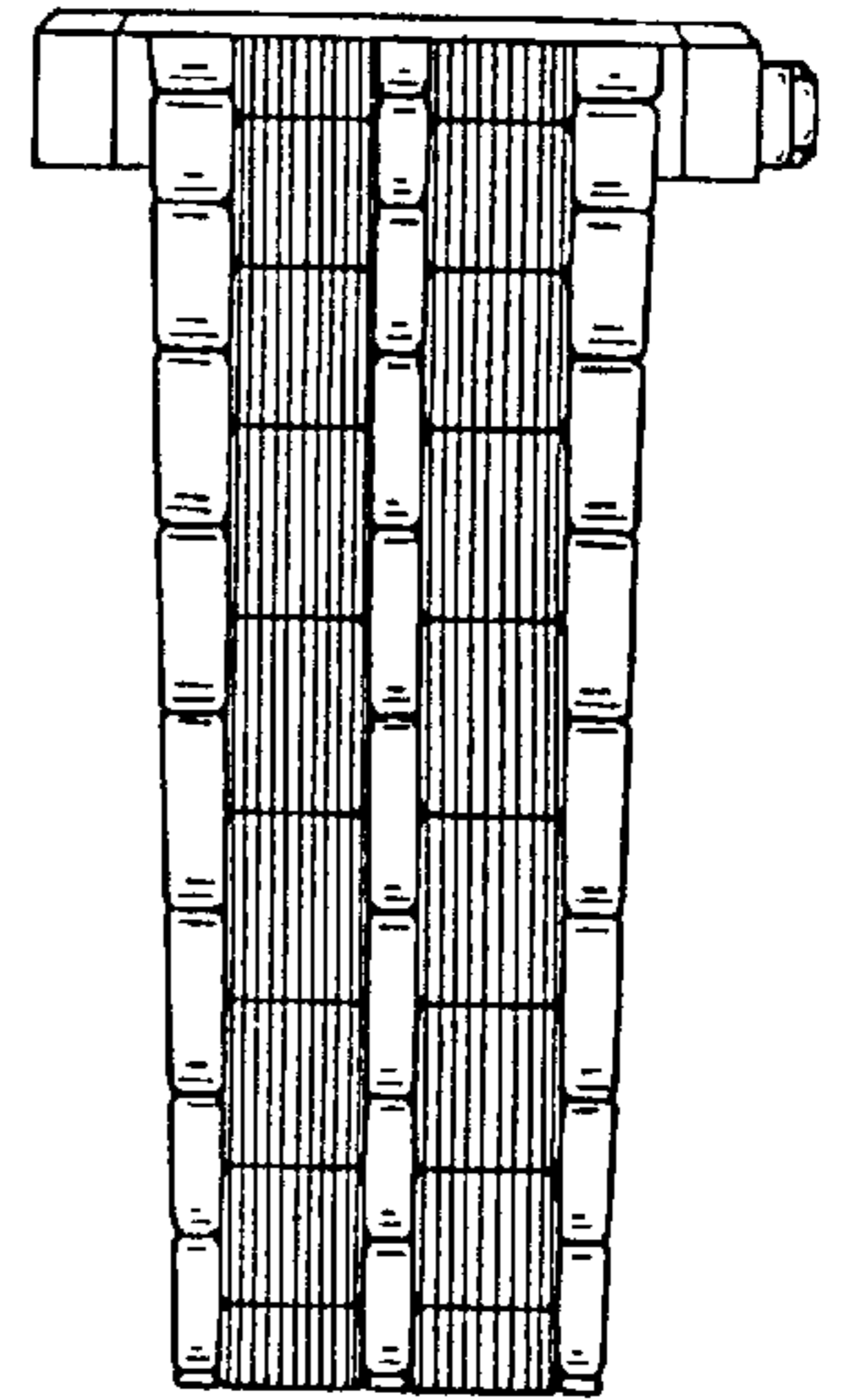

Fig. 3

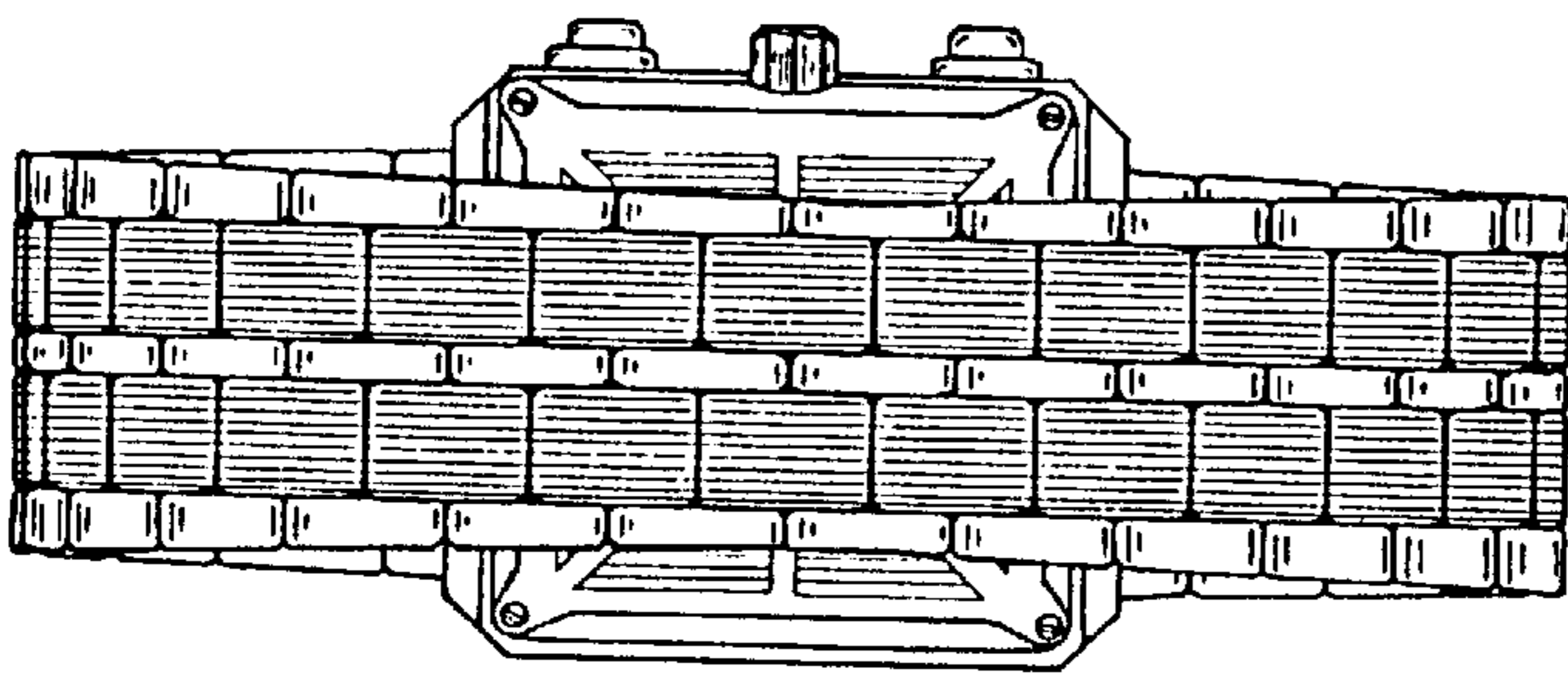

Fig. 2

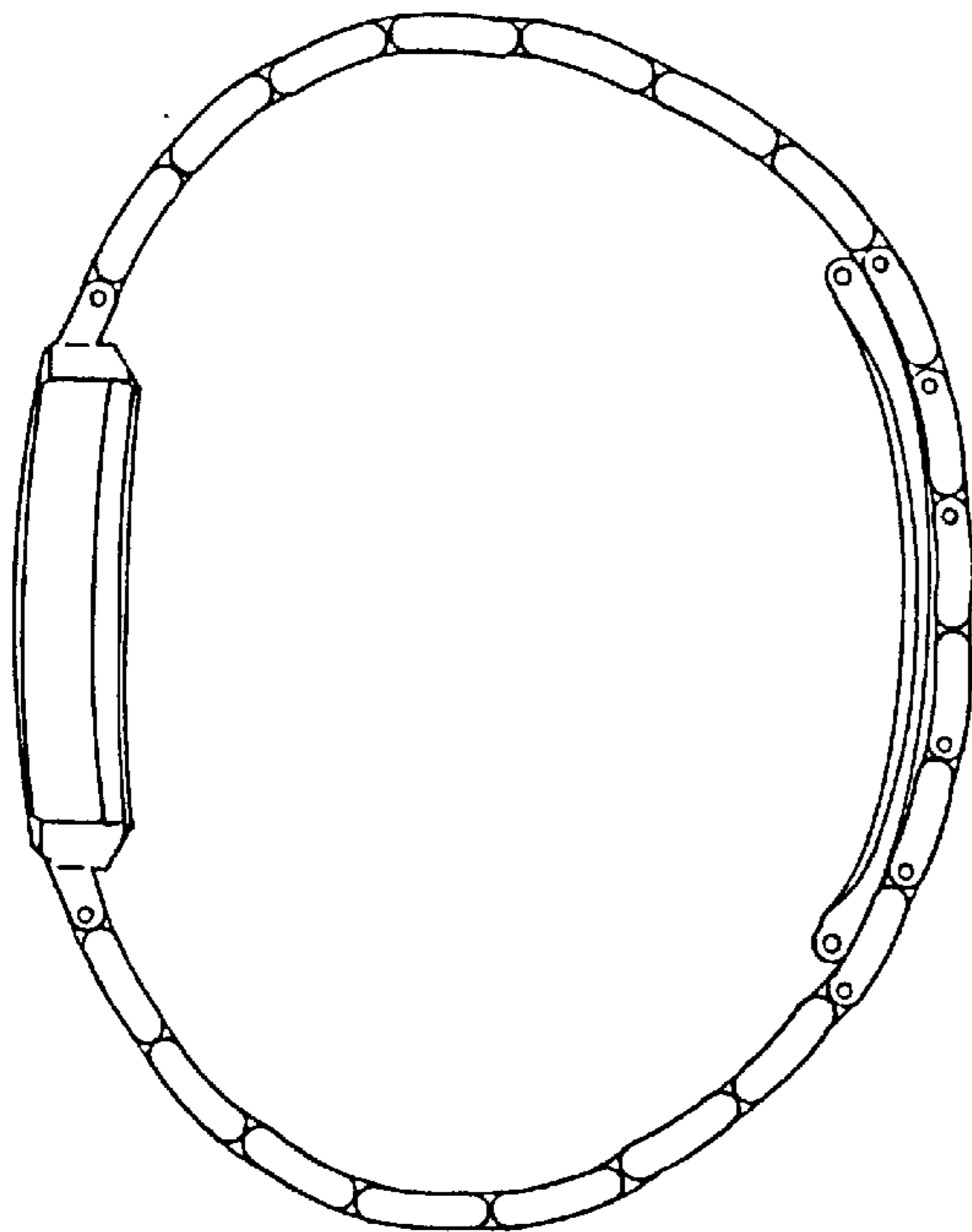

Fig. 5

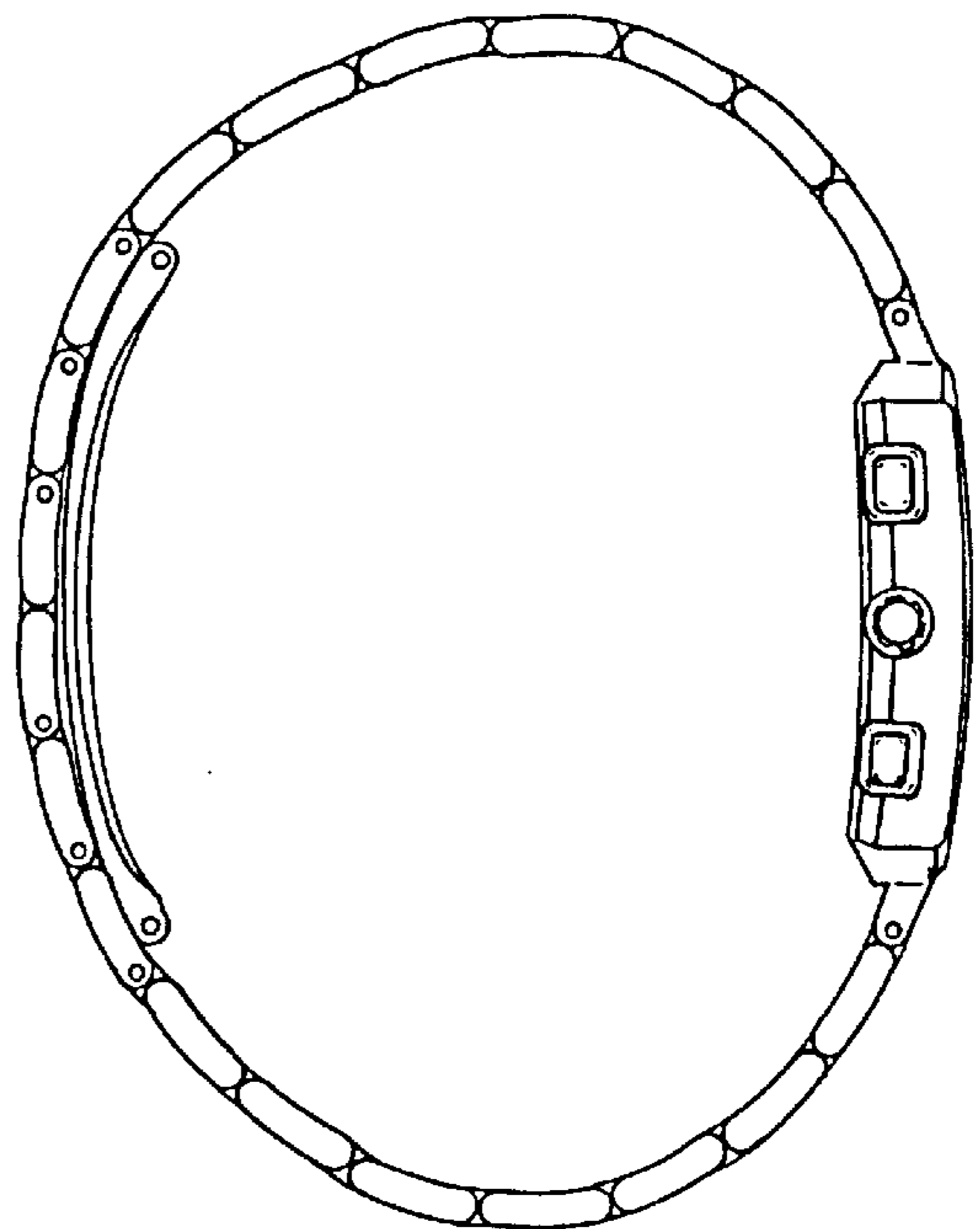

Fig. 6



Fig. 9

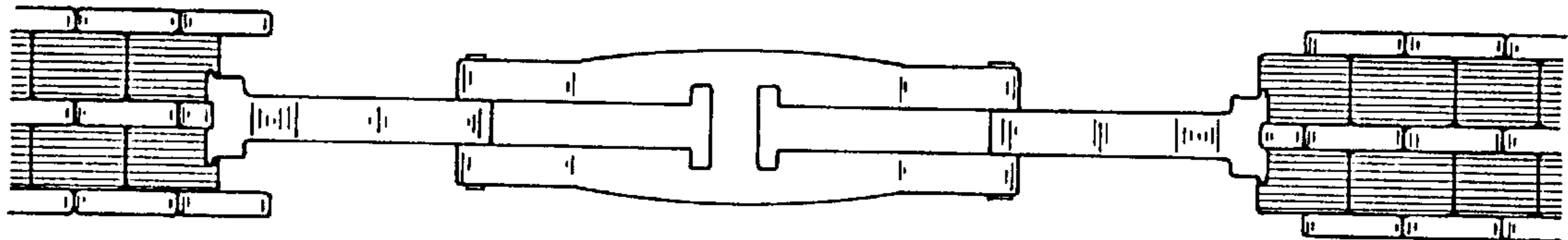

Fig. 8

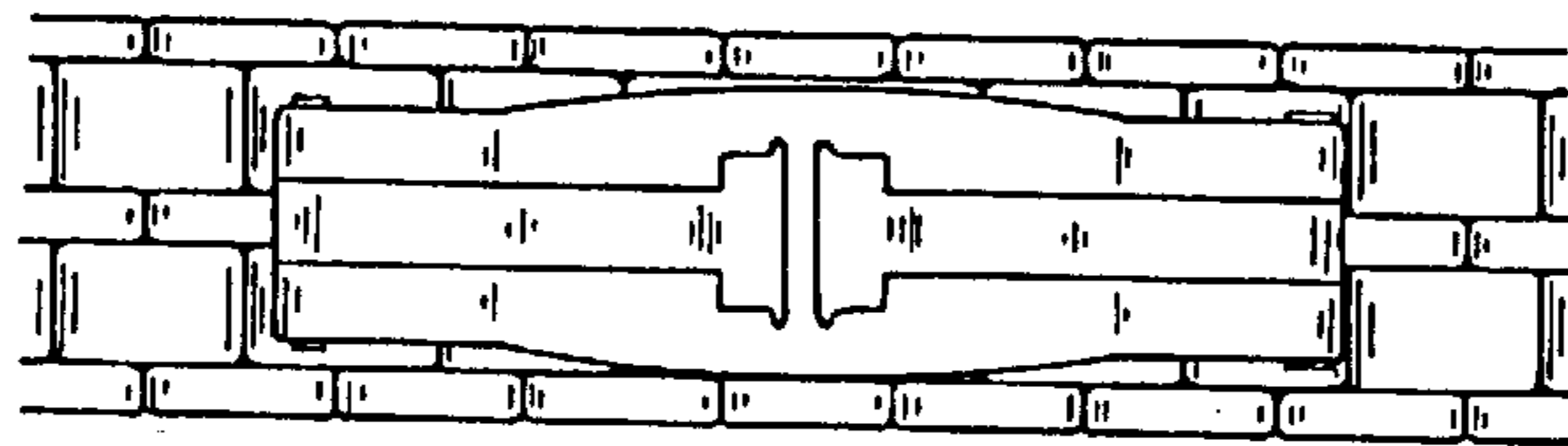

Fig. 7

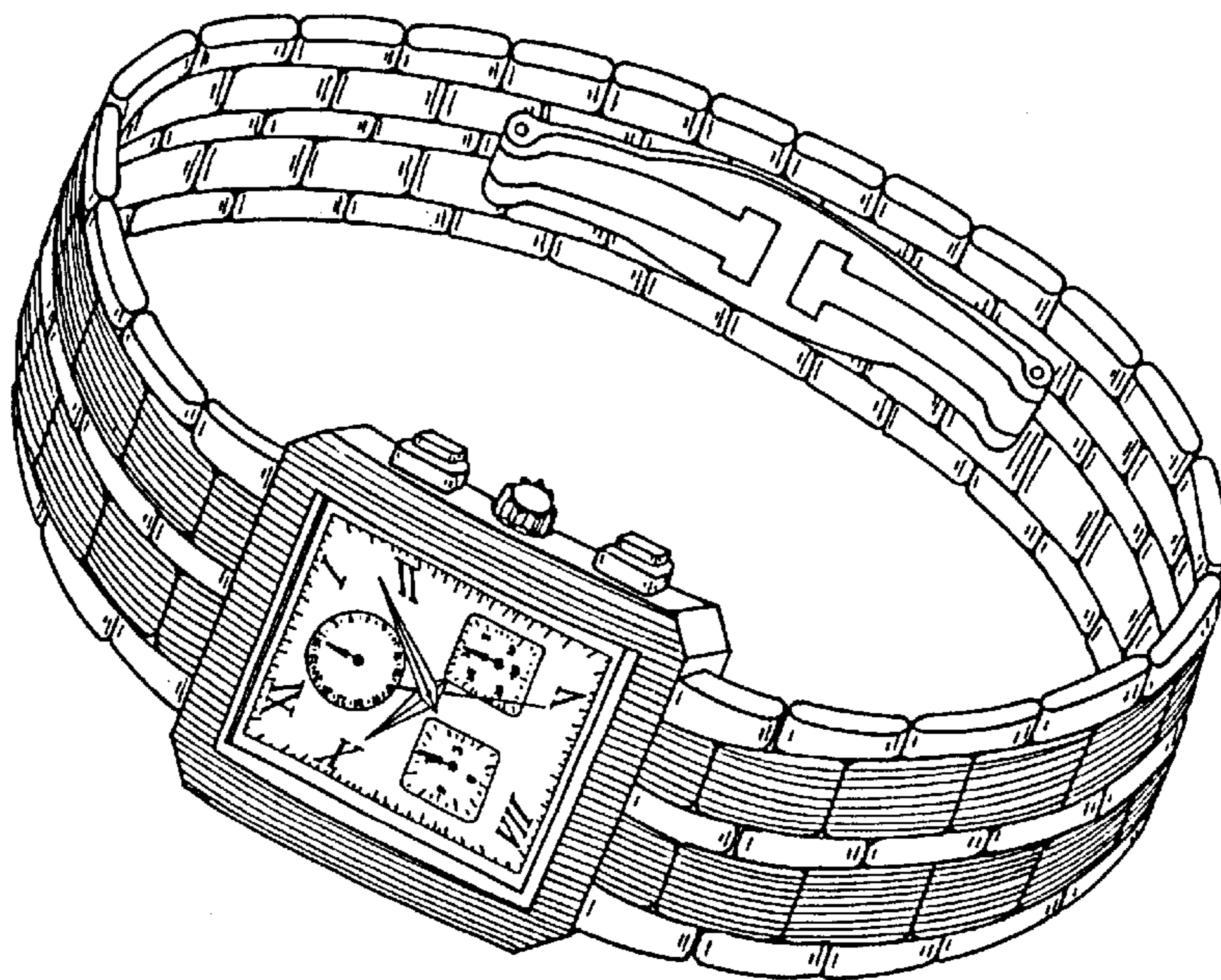

Fig. 4