



US00D444711S

(12) **United States Design Patent** (10) **Patent No.:** **US D444,711 S**
Locke et al. (45) **Date of Patent:** **** Jul. 10, 2001**

(54) **GRANDMOTHER LOVE DOLL**
(76) Inventors: **Stanford Johnathan Locke; Marian Locke**, both of 2902 Goulden St., Port Huron, MI (US) 48060

D. 305,444 * 1/1990 Strohschein D21/647
D. 314,409 * 2/1991 Ziolkowskie D21/648
D. 315,762 * 3/1991 Zlomke D21/648
D. 316,285 * 4/1991 Adkins et al. D21/659
D. 406,180 * 2/1999 Eicke et al. D21/641

(**) Term: **14 Years**
(21) Appl. No.: **29/120,236**
(22) Filed: **Mar. 16, 2000**

OTHER PUBLICATIONS

FPC International, Inc., U.S.—Canadian Representative, Fresh Meadows, N.Y., Kunstlerpuppen Dresden GmbH, Dresden, Germany, "Hand Puppets with Legs" #22302, p. 5, 1995.*
Kemper Doll Supplies, Inc., Chino, California, Kemper Collection, vol. 1, 1994, "Grandma" doll, p. 2.*
Kemper Doll Supplies, Inc., Chino, California, Kemper Collection, vol. 1, 1994, "Indian/Oriental Wig", p. 7.*

Related U.S. Application Data

(62) Division of application No. 29/102,780, filed on Mar. 31, 1999.
(51) **LOC (7) Cl.** **21-01**
(52) **U.S. Cl.** **D9/645; D9/647**
(58) **Field of Search** D21/621, 624,
D21/631, 634, 639-640, 641-642, 645-649,
659

* cited by examiner

Primary Examiner—Ted Shooman
Assistant Examiner—Carol Rademaker

(56) **References Cited**

(57) **CLAIM**

The ornamental design for a grandmother love doll, as shown.

U.S. PATENT DOCUMENTS

DESCRIPTION

D. 49,005 * 5/1916 Averill D21/641
D. 49,064 * 5/1916 Lewis D21/641
D. 61,977 * 2/1923 Hosick D21/646
D. 65,034 * 6/1924 Zappia D21/641
D. 99,220 * 4/1936 Standish D21/647
D. 168,093 * 11/1952 Heyman D21/646

FIG. 1 is a front elevation view of a grandmother love doll showing our new design; and,
FIG. 2 is a rear elevation view, thereof.

1 Claim, 1 Drawing Sheet

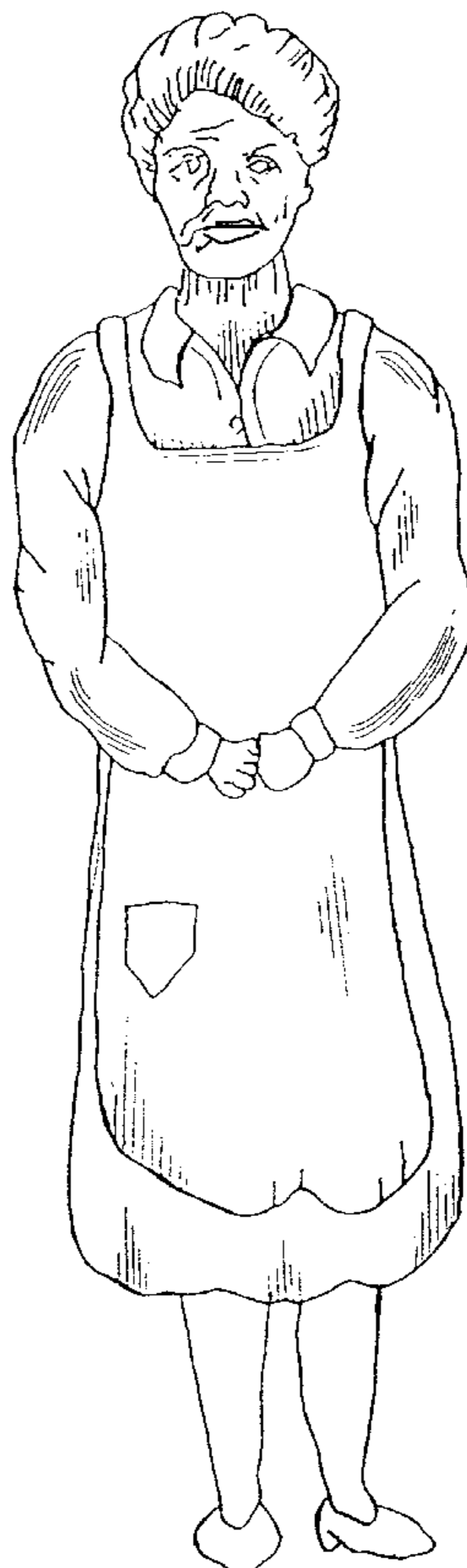

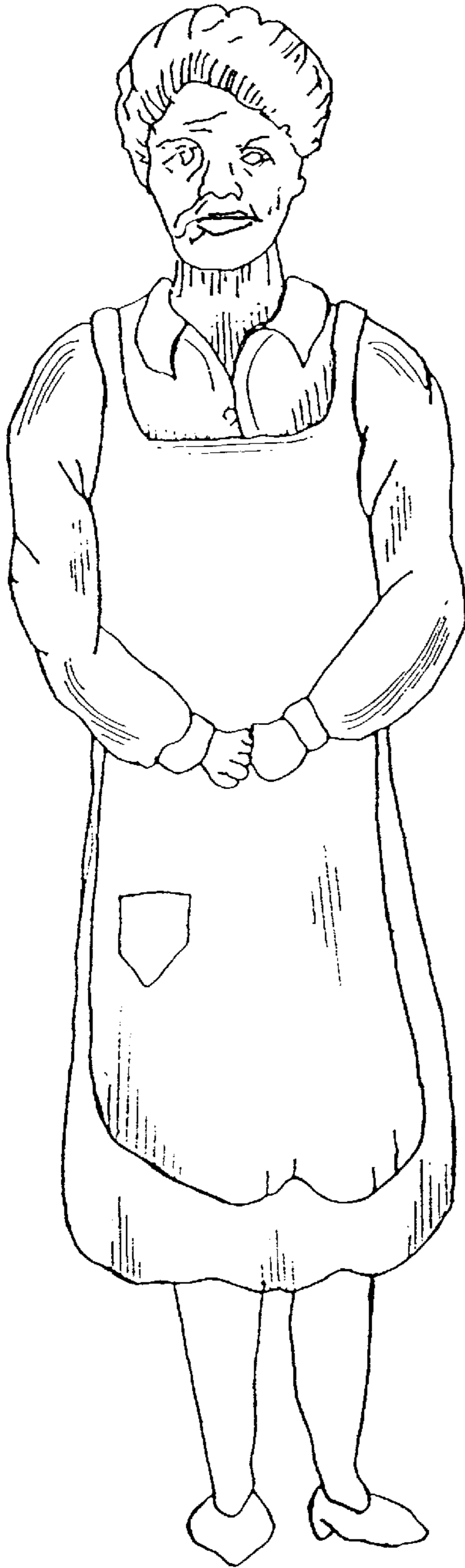

FIG. 1

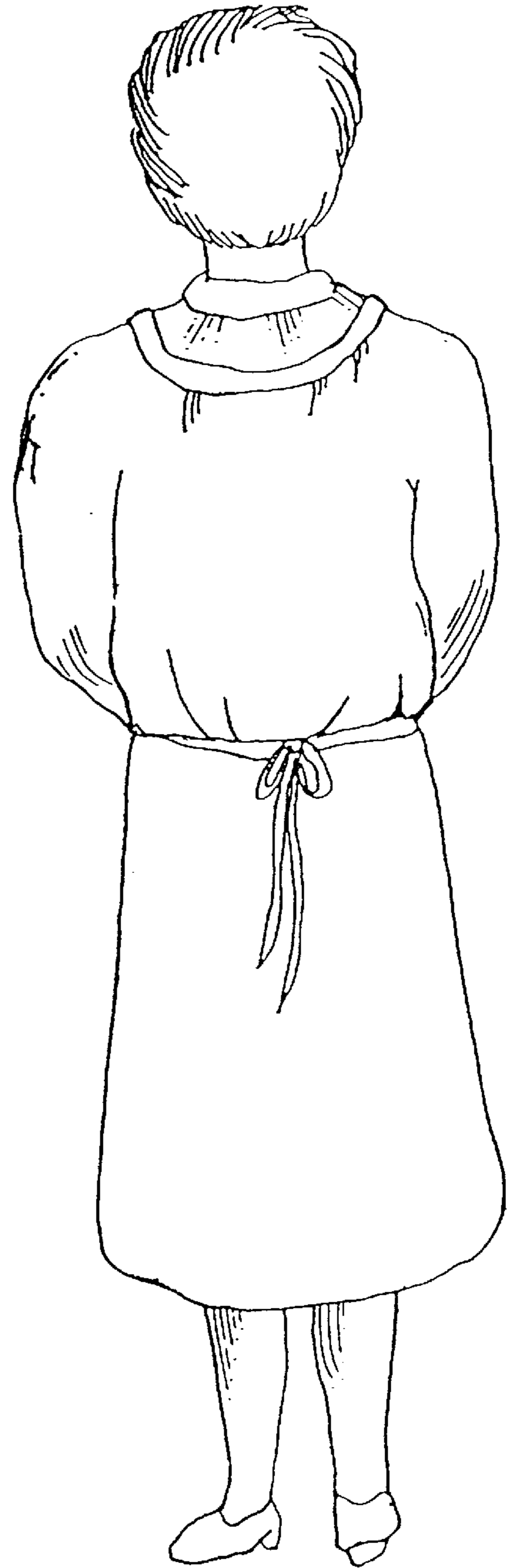

FIG. 2