



US00D444650S

(12) **United States Design Patent**
Jeup

(10) **Patent No.:** **US D444,650 S**

(45) **Date of Patent:** **** Jul. 10, 2001**

(54) **TABLE**

(75) Inventor: **Joseph Jeup**, Hudsonville, MI (US)

(73) Assignee: **Jeup, Inc.**, Jenison, MI (US)

(**) Term: **14 Years**

(21) Appl. No.: **29/125,680**

(22) Filed: **Jun. 28, 2000**

(51) **LOC (7) Cl.** **06-03**

(52) **U.S. Cl.** **D6/484**

(58) **Field of Search** D6/480-489, 495-499;
108/153.1, 156, 157.1, 161; 248/188, 188.1,
188.8

(56) **References Cited**

U.S. PATENT DOCUMENTS

| | | | | | |
|------------|---|---------|-----------------|-------|--------|
| D. 101,223 | * | 9/1936 | Jiranek | | D6/480 |
| D. 258,184 | * | 2/1981 | Nelson | | D6/480 |
| D. 368,192 | * | 3/1996 | Haigh et al. | | D6/484 |
| D. 369,255 | * | 4/1996 | Laslo | | D6/495 |
| D. 385,728 | * | 11/1997 | Mulligan et al. | | D6/480 |

* cited by examiner

Primary Examiner—Janice E. Seeger

(74) *Attorney, Agent, or Firm*—Young & Basile P.C.

(57) **CLAIM**

The ornamental design for a table, as shown and described.

DESCRIPTION

FIG. 1 is a top view of a first preferred embodiment.

FIG. 2 is a front elevational view which is identical to the rear elevational view of a first preferred embodiment.

FIG. 3 is a bottom view of a first preferred embodiment.

FIG. 4 is a right side elevational view which is identical to the left side elevational view of a first preferred embodiment.

FIG. 5 is a top view of a second preferred embodiment.

FIG. 6 is a front elevational view which is identical to the rear elevational view of a second preferred embodiment.

FIG. 7 is a bottom view of a second preferred embodiment; and,

FIG. 8 is a right side elevational view which is identical to the left side elevational view of a second preferred embodiment.

1 Claim, 3 Drawing Sheets

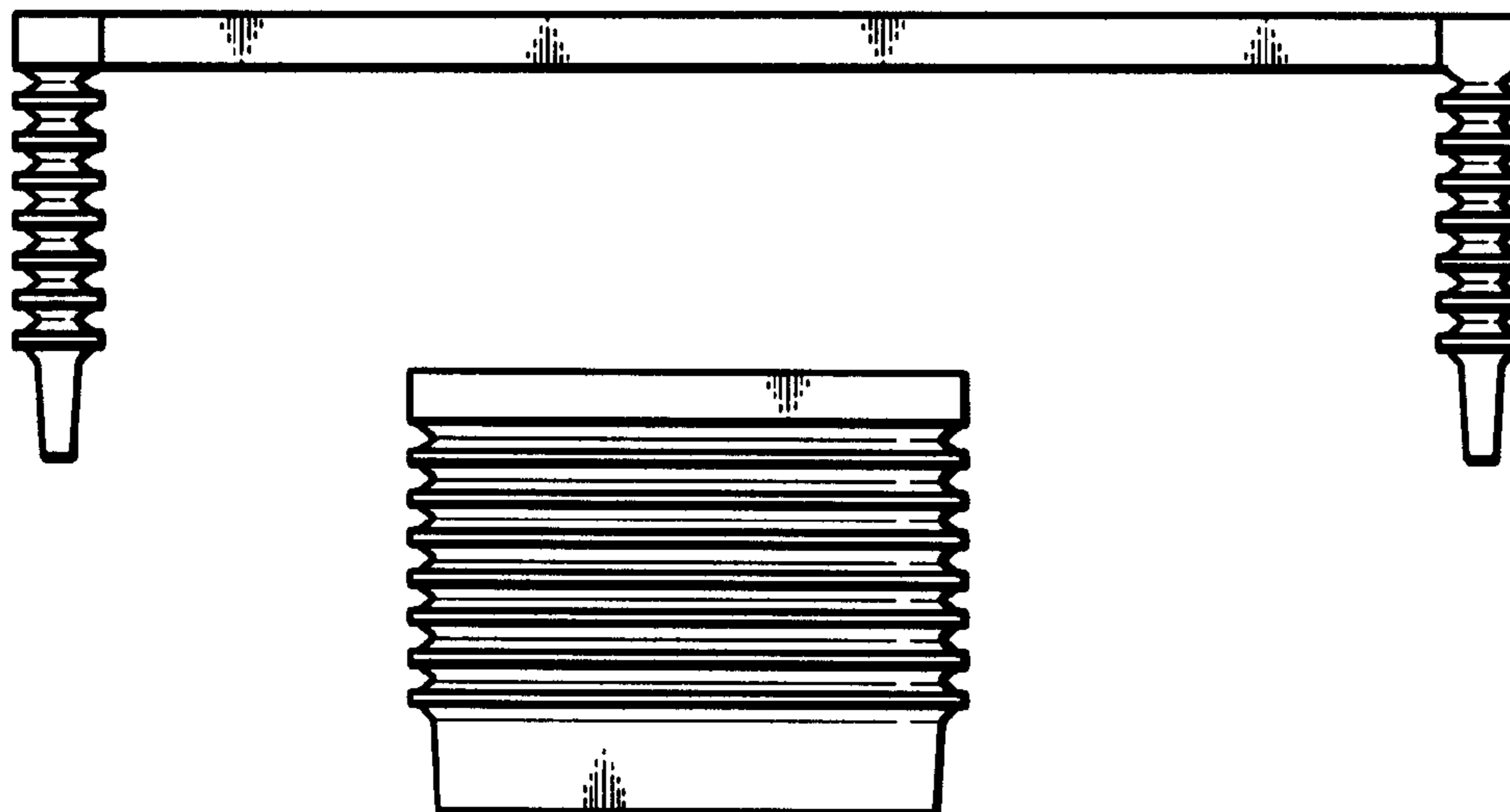
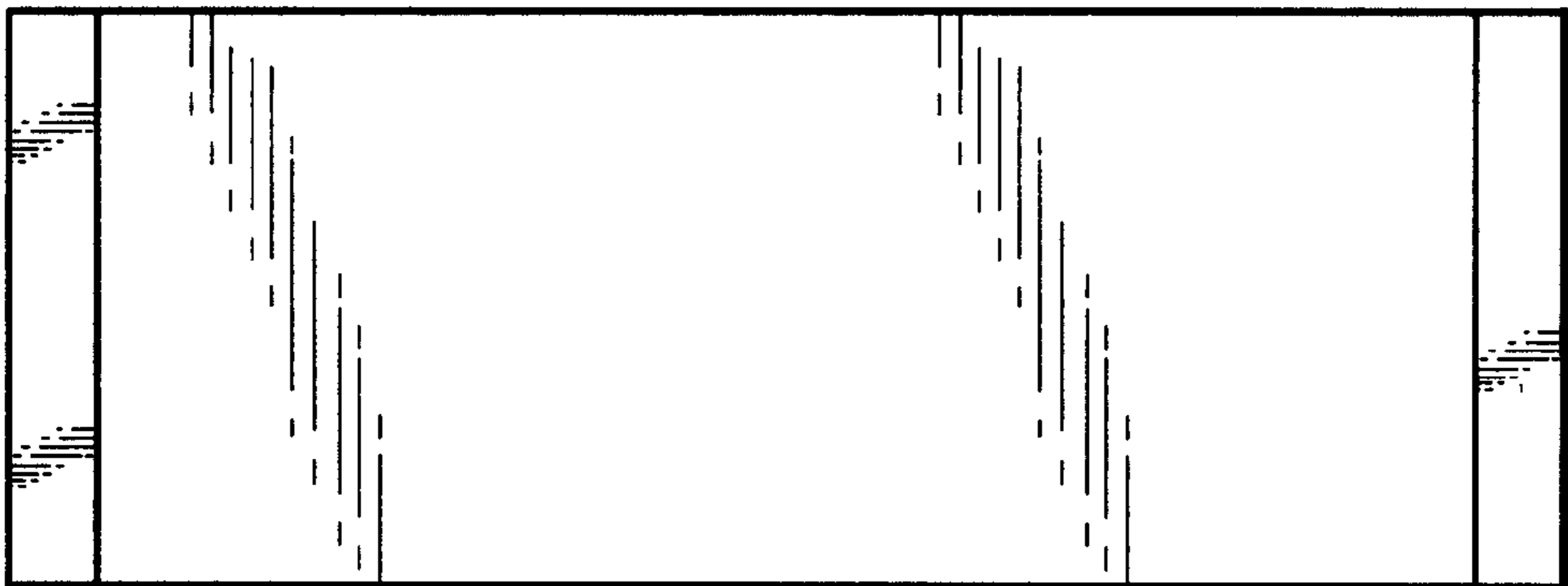

FIG - 1

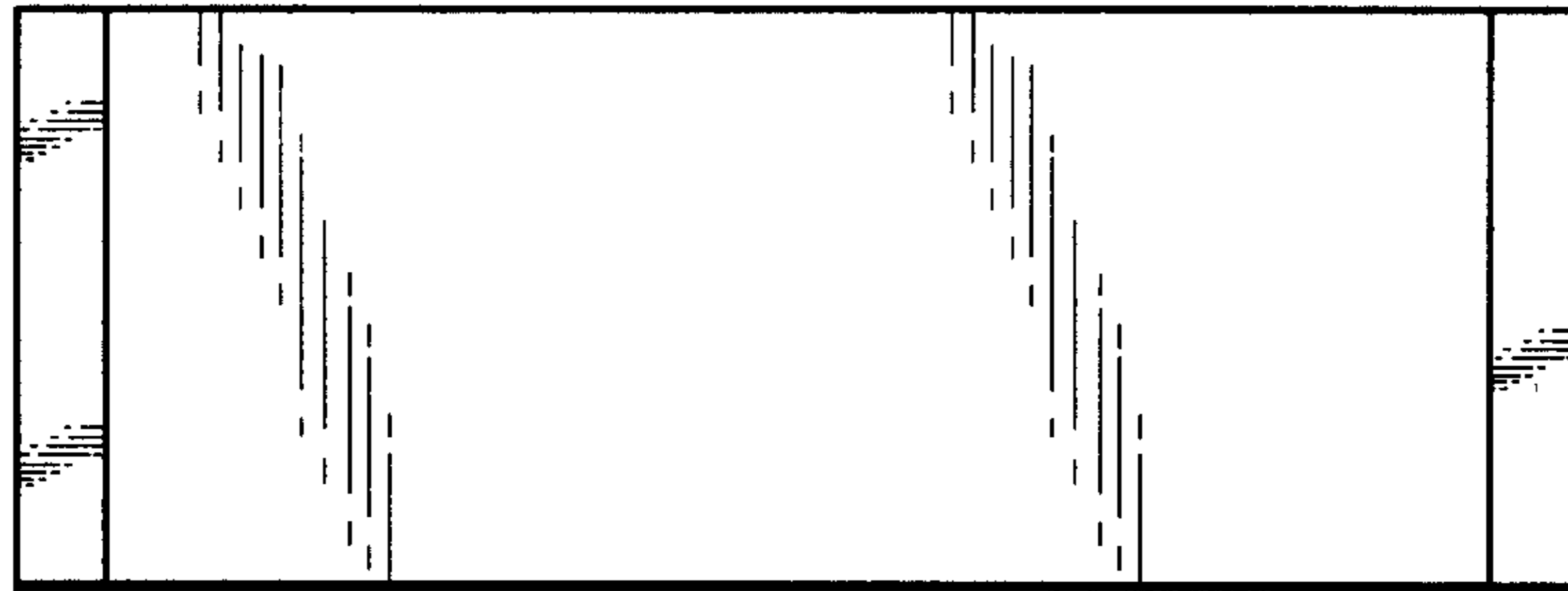

FIG - 2

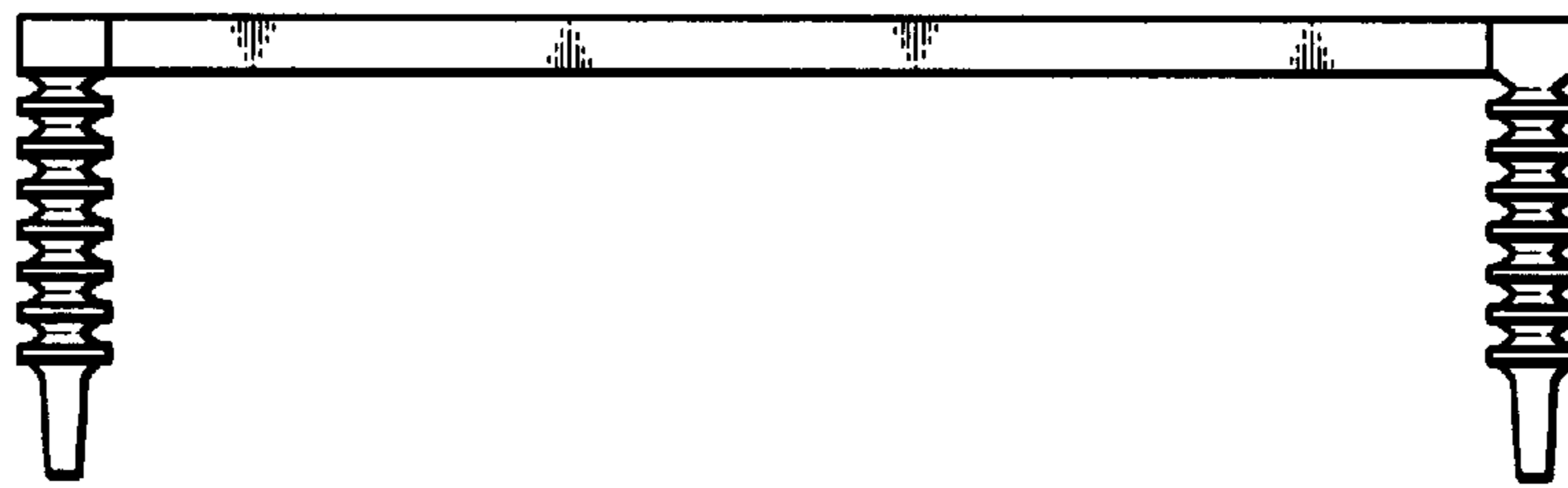

FIG - 3

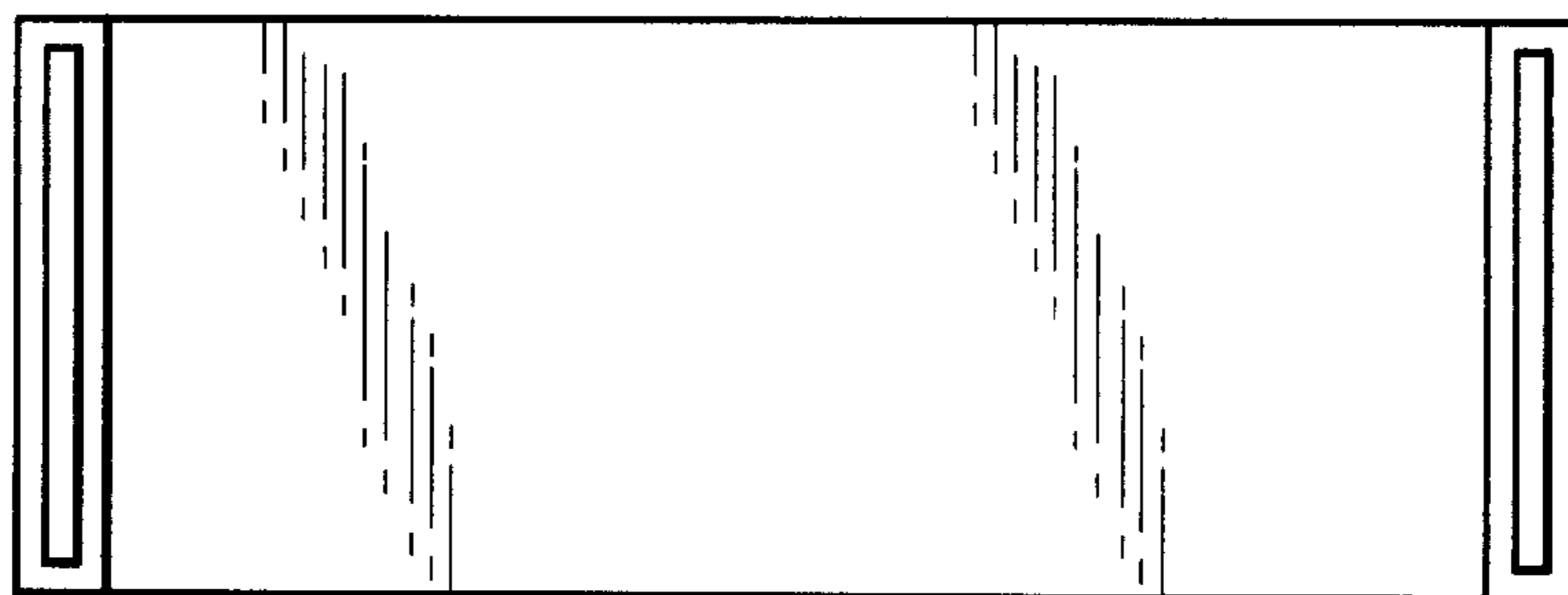

FIG - 4

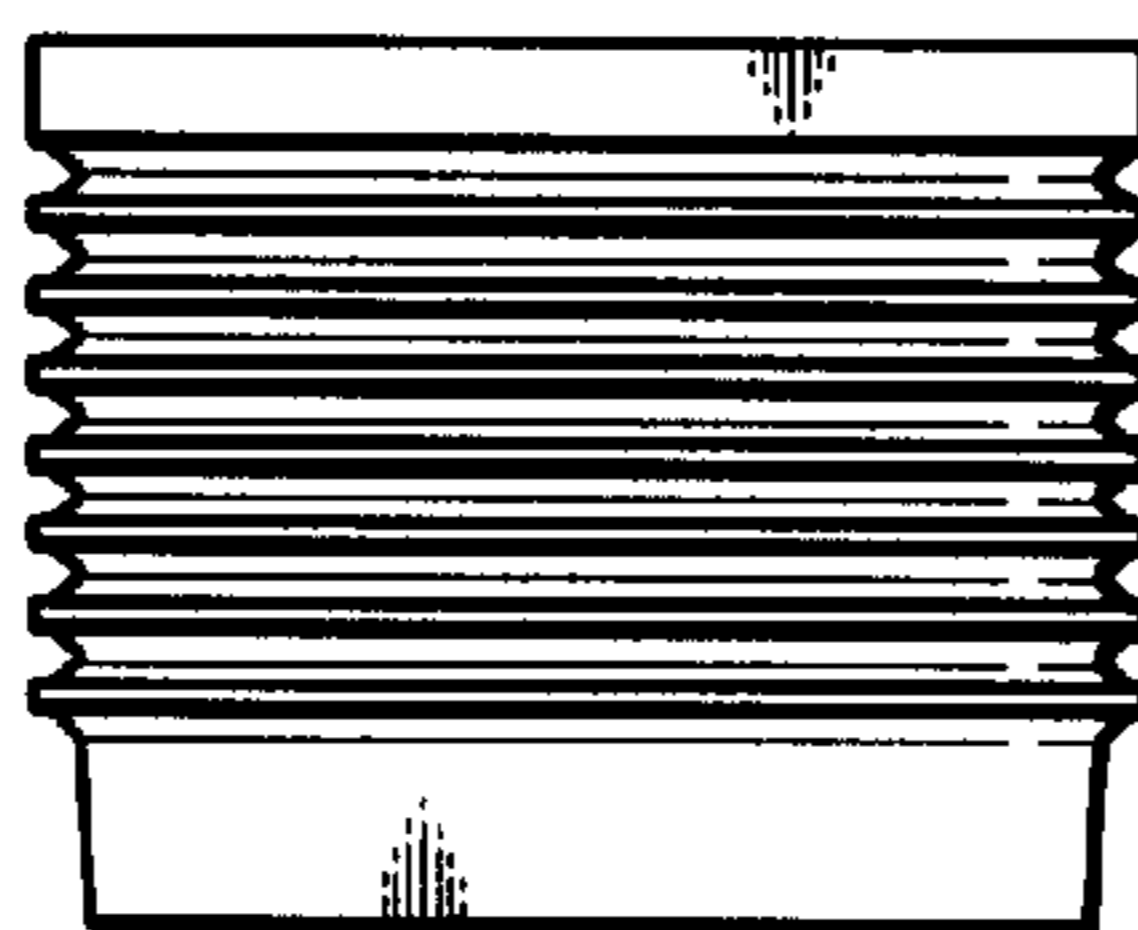

FIG - 5

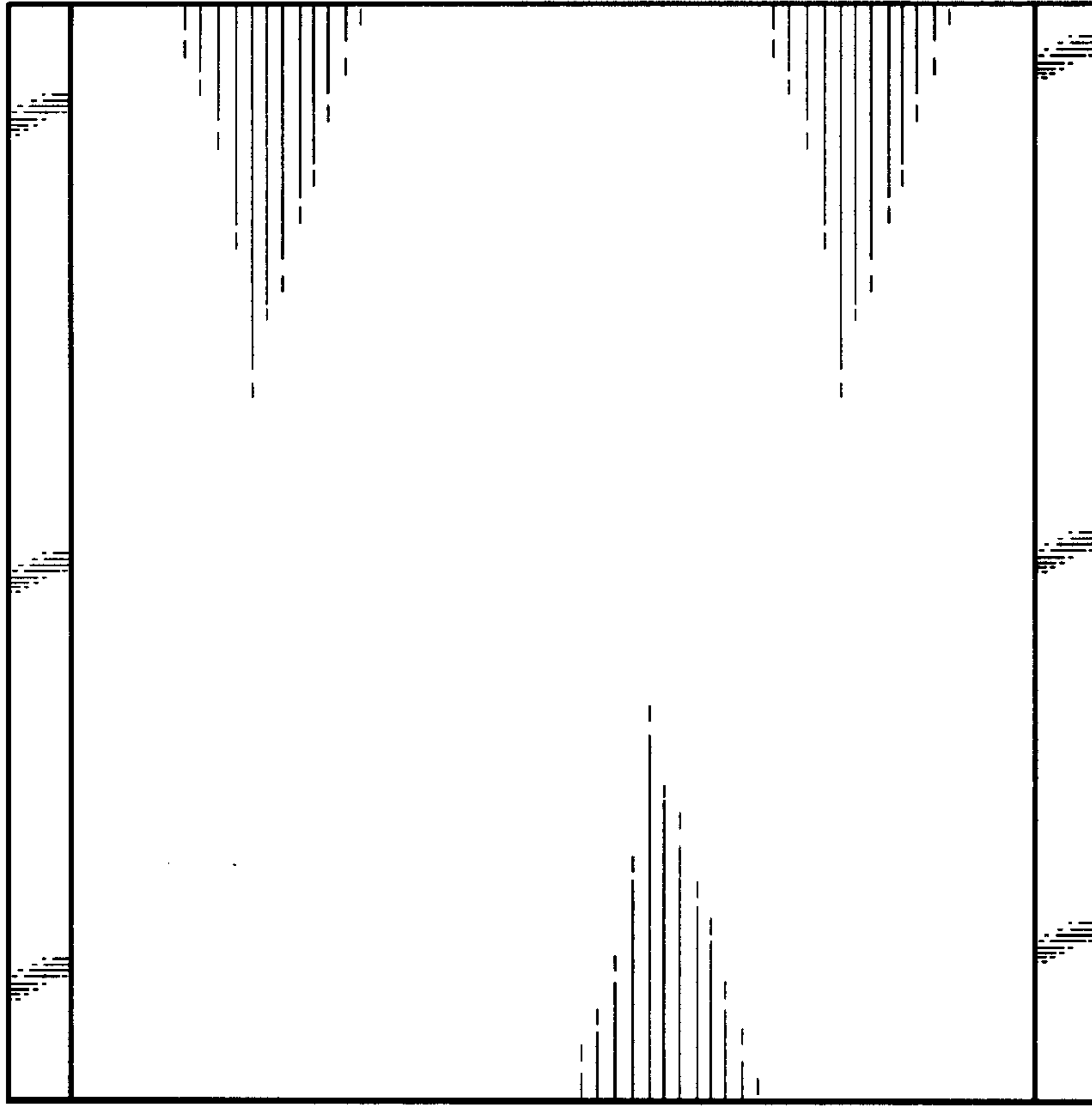

FIG - 6

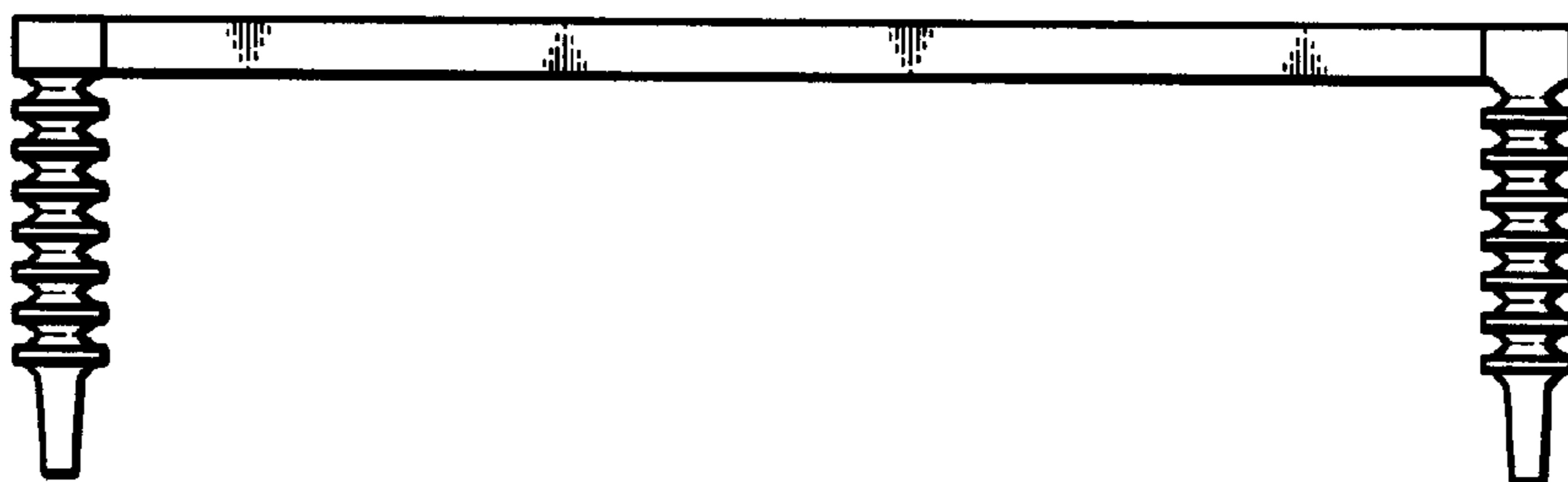

FIG - 7

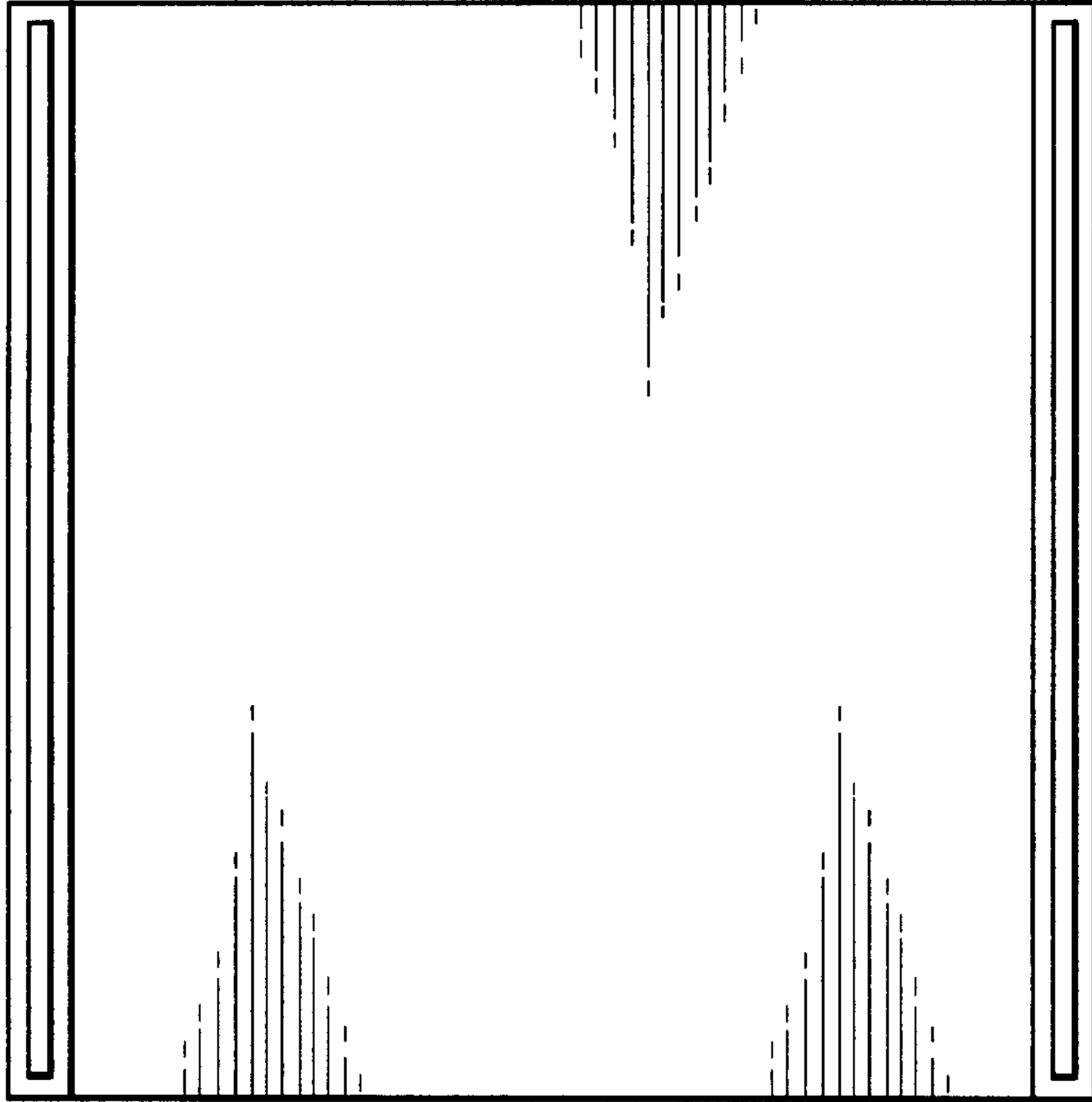

FIG - 8

