



US00D444620S

(12) **United States Design Patent**  
**Della Valle**

(10) **Patent No.:** **US D444,620 S**

(45) **Date of Patent:** **\*\* Jul. 10, 2001**

(54) **SOLE FOR FOOTWEAR**

(75) Inventor: **Diego Della Valle, S. Elpidio a Mare (IT)**

(73) Assignee: **EMA S.R.L., Camunanza (IT)**

(\*\*) Term: **14 Years**

(21) Appl. No.: **29/130,753**

(22) Filed: **Oct. 7, 2000**

(30) **Foreign Application Priority Data**

Apr. 28, 2000 (WO) ..... DM/ 051692

(51) **LOC (7) Cl.** ..... **02-04**

(52) **U.S. Cl.** ..... **D2/954; D2/947**

(58) **Field of Search** ..... D2/947, 951-958, D2/964, 972, 977, 960; 36/22 R, 25 R, 28, 29, 30 R, 32 R, 37, 114

(56) **References Cited**

**U.S. PATENT DOCUMENTS**

|            |   |         |          |       |        |
|------------|---|---------|----------|-------|--------|
| D. 197,951 | * | 4/1964  | Wilmanns | ..... | D2/954 |
| D. 263,518 | * | 3/1982  | Cohen    | ..... | D2/954 |
| D. 298,583 | * | 11/1988 | Yung-Mao | ..... | D2/961 |
| D. 306,793 | * | 3/1990  | Schwartz | ..... | D2/954 |
| D. 352,154 | * | 11/1994 | Merceron | ..... | D2/952 |

|            |   |         |               |       |         |
|------------|---|---------|---------------|-------|---------|
| D. 423,763 | * | 5/2000  | Merceron      | ..... | D2/952  |
| D. 424,792 | * | 5/2000  | Briand        | ..... | D2/955  |
| D. 437,676 | * | 2/2001  | Ferrer        | ..... | D2/954  |
| 586,452    | * | 7/1897  | Norman et al. | ..... | 36/59 A |
| 1,985,578  | * | 12/1934 | Murray        | ..... | 36/32 R |
| 2,721,400  | * | 10/1955 | Israel        | ..... | 36/28   |
| 4,317,294  | * | 3/1982  | Goodyear      | ..... | 36/36 B |
| 5,615,497  | * | 4/1997  | Meschan       | ..... | 36/36 R |

\* cited by examiner

*Primary Examiner*—Celia Murphy

(74) *Attorney, Agent, or Firm*—Martin Smolowitz

(57) **CLAIM**

The ornamental design for a sole for footwear, as shown and described.

**DESCRIPTION**

FIG. 1 is a top plan view of the sole for footwear showing my new design;  
 FIG. 2 is a right side elevational view, the left side being a mirror image thereof;  
 FIG. 3 is an enlarged rear elevational view thereof;  
 FIG. 4 is a bottom plan view thereof;  
 FIG. 5 is an enlarged front elevational view thereof; and,  
 FIG. 6 is an enlarged cross-sectional view taken on line 6—6 of FIG. 1.

**1 Claim, 3 Drawing Sheets**

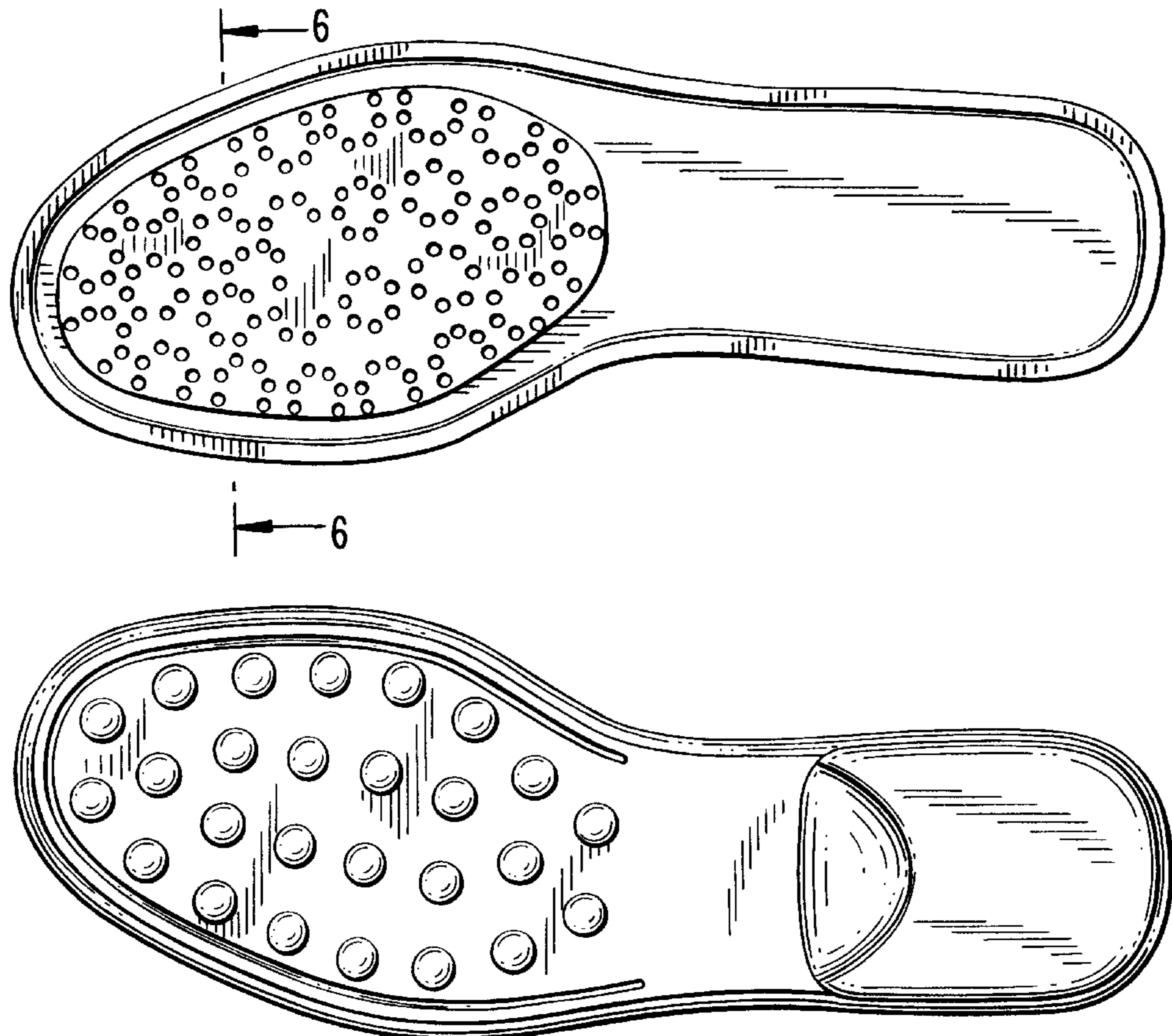

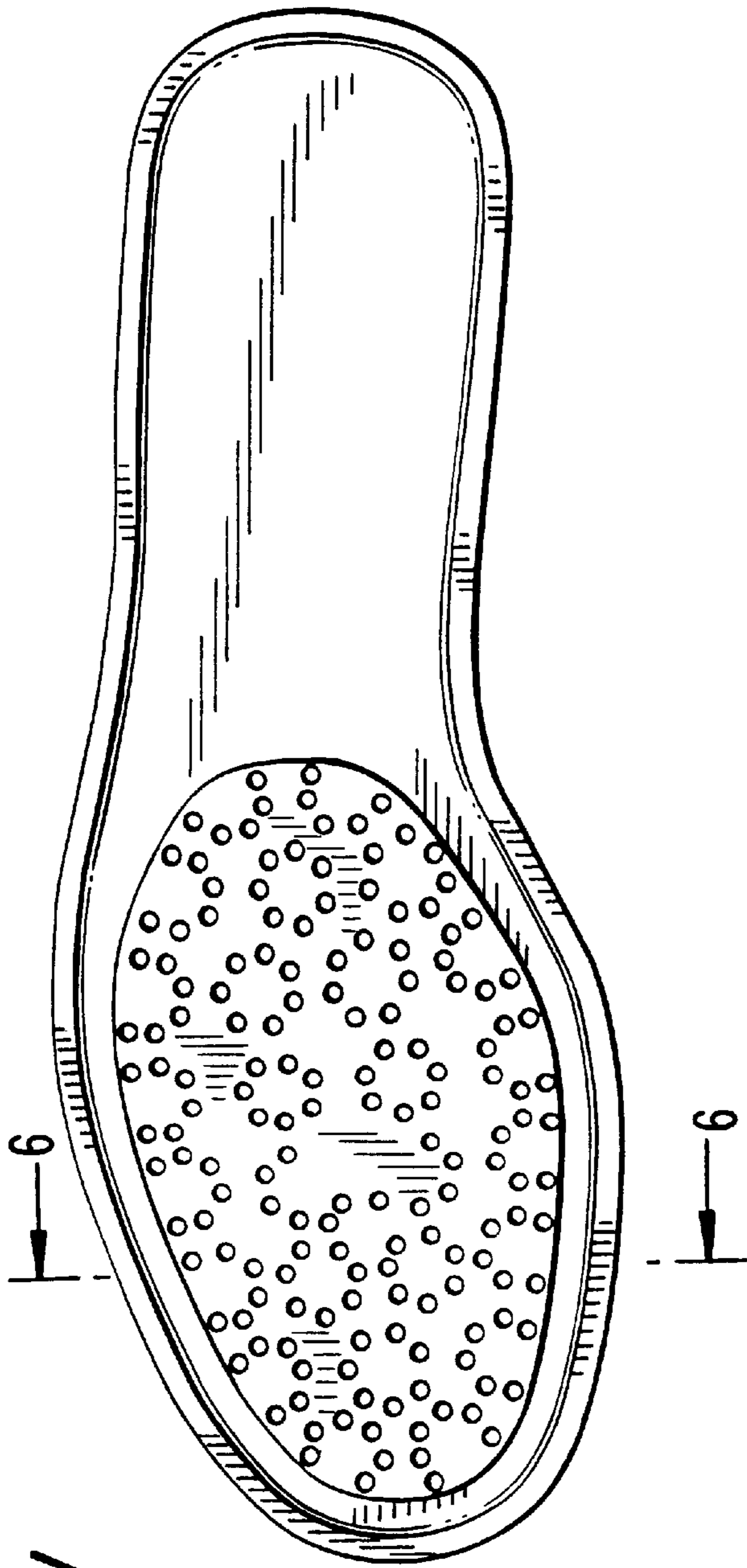

FIG. 1

FIG. 2



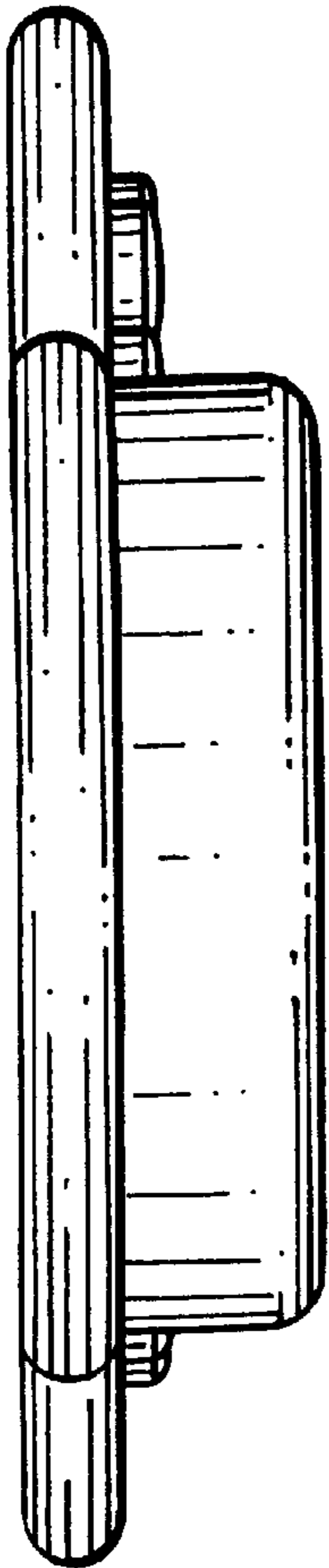

FIG. 3

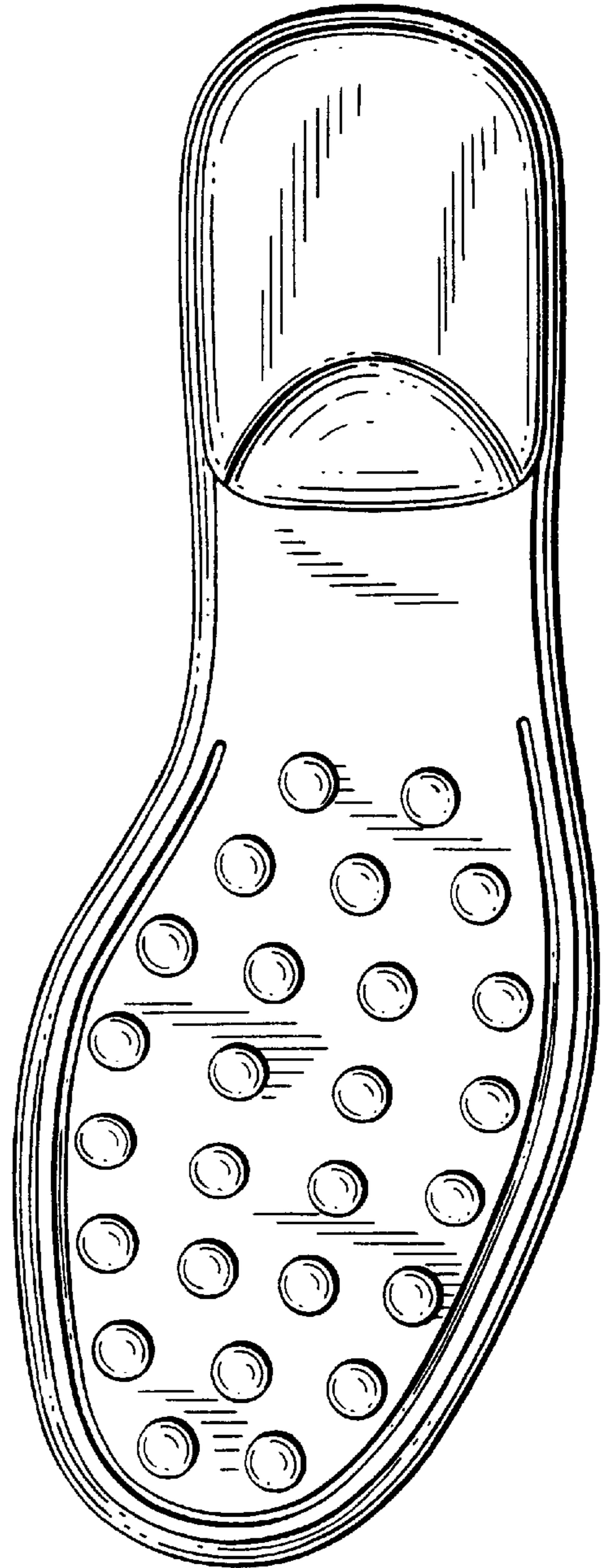
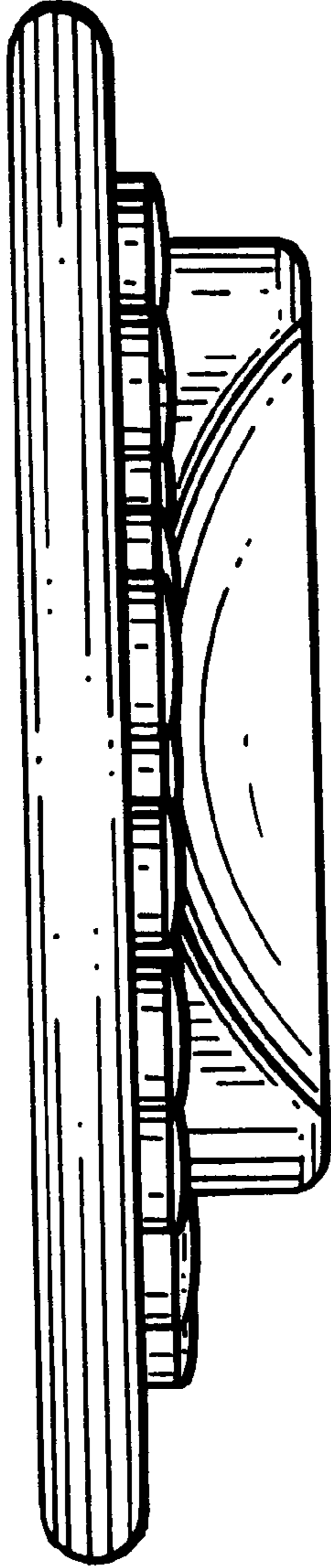

FIG. 4

*FIG. 5*



*FIG. 6*

