



US00D444619S

(12) **United States Design Patent**
Marvin et al.

(10) **Patent No.: US D444,619 S**

(45) **Date of Patent: ** Jul. 10, 2001**

(54) **SHOE SOLE**

(75) Inventors: **William L. Marvin**, Boston, MA (US);
Wayne M. Russell; Brian Appleby,
both of Busan (KR)

(73) Assignee: **Reebok International Ltd.**, Canton,
MA (US)

(**) Term: **14 Years**

(21) Appl. No.: **29/119,870**

(22) Filed: **Mar. 10, 2000**

Related U.S. Application Data

(63) Continuation of application No. 29/107,236, filed on Jul. 2,
1999, now abandoned, which is a continuation-in-part of
application No. 29/091,528, filed on Jul. 31, 1998, now Pat.
No. Des. 411,760.

(51) **LOC (7) Cl.** **02-04**

(52) **U.S. Cl.** **D2/954; D2/948; D2/956;**
D2/957; D2/959; D2/960

(58) **Field of Search** **D2/946, 948, 951-958,**
D2/962, 964, 972, 977; D12/147; 36/22 R,
25 R, 28, 29, 30 R, 32 R, 37, 114

(56) **References Cited**

U.S. PATENT DOCUMENTS

- D. 75,457 * 6/1928 Wydom D2/952
- D. 108,320 * 2/1938 Eldon D2/952
- D. 259,595 * 6/1981 Famolare, Jr. D2/955
- D. 280,568 * 9/1985 Stubblefield D2/951
- D. 333,556 * 3/1993 Purdom D2/954
- D. 394,937 * 6/1998 Smith et al. D2/954
- D. 396,549 * 8/1998 Conta et al. D2/955
- D. 398,744 * 9/1998 Teaque D2/954
- D. 398,745 * 9/1998 Cass D2/954
- D. 398,747 * 9/1998 Rohrbach et al. D2/956
- D. 403,145 * 12/1998 Truelsen D2/957
- D. 405,594 * 2/1999 Toshikazu D2/956

- D. 422,780 * 4/2000 Aguerre D2/916
- D. 433,789 * 11/2000 Hardy D2/956
- 4,124,946 * 11/1978 Tomlin 36/43
- 4,657,716 * 4/1987 Schmidt 264/45.7
- 4,779,359 * 10/1988 Famolare, Jr. 36/29
- 5,926,974 * 7/1999 Friton 36/28
- 6,018,889 * 2/2000 Friton 36/28

OTHER PUBLICATIONS

Instapump Boom, Stamina Ultra, Graphlite Aerostep Pro
and Aerostep Trainer shoes, Reebok Fall 1995 Catalog, pp.
9, 21 and 24.

Avant Guard Mid and Avant Guard Low shoes, Reebok
Spring 1996 Catalog, p. 19.

Uprising Mid shoe, Reebok Fall 1996 Catalog, p. 40.

Anarchy Mid shoe, Reebok Spring 1997 Catalog, p. 41.

The Answer shoe, Reebok Fourth Quarter 1997 Catalog, p.
18.

* cited by examiner

Primary Examiner—Celia Murphy

(74) *Attorney, Agent, or Firm*—Sterne, Kessler, Goldstein
& Fox P.L.L.C.

(57) **CLAIM**

The ornamental design for a shoe sole, as shown and
described.

DESCRIPTION

FIG. 1 is a bottom plan view of a shoe sole showing a new
design;

FIG. 2 is a left side elevational view thereof;

FIG. 3 is a right side elevational view thereof;

FIG. 4 is a front elevational view thereof;

FIG. 5 is a rear elevational view thereof; and,

FIG. 6 is a bottom perspective view thereof.

The broken line showing of a shoe upper in FIGS. 1-6 is
environmental only and forms no part of the claimed design.

1 Claim, 4 Drawing Sheets

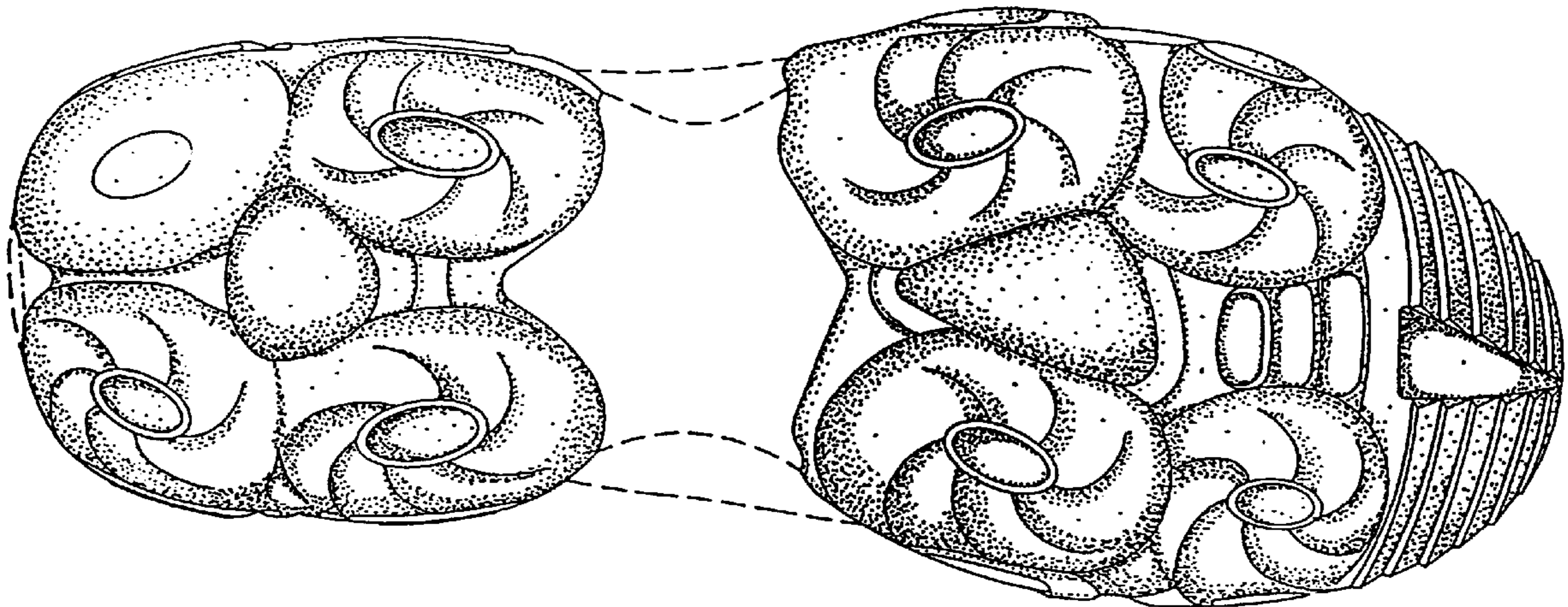

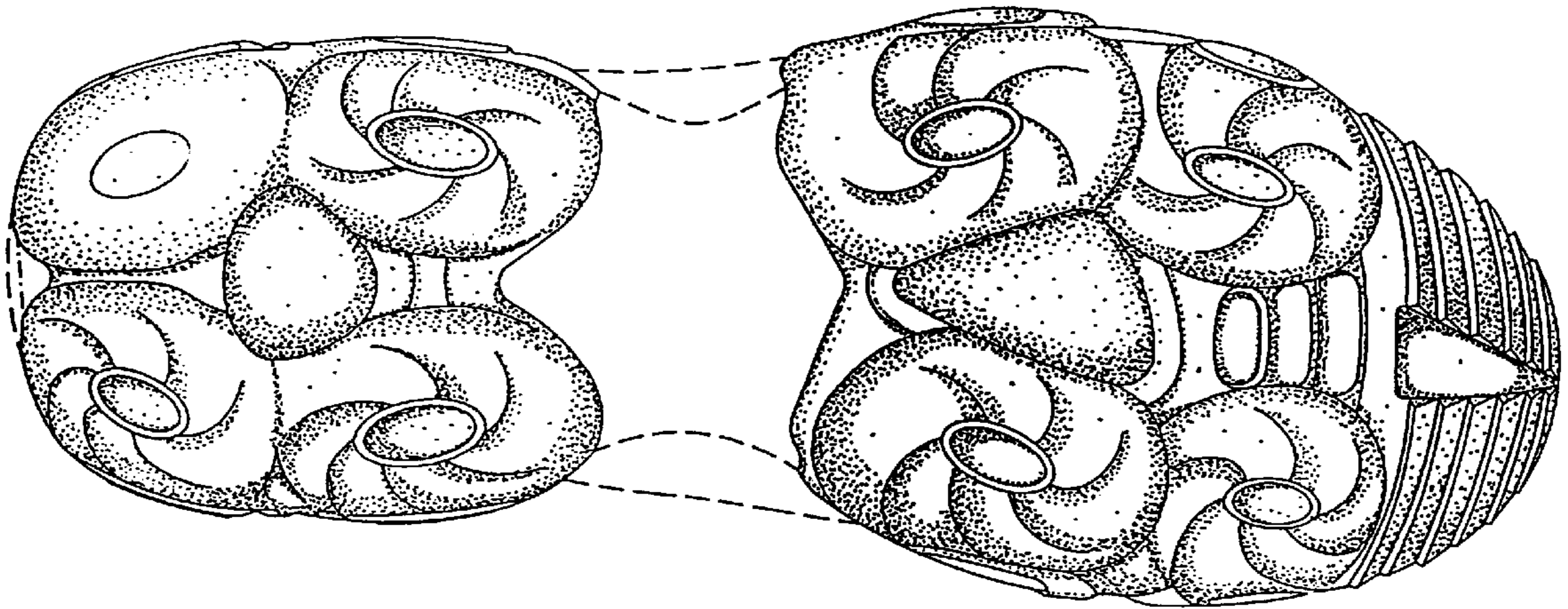

FIG. 1

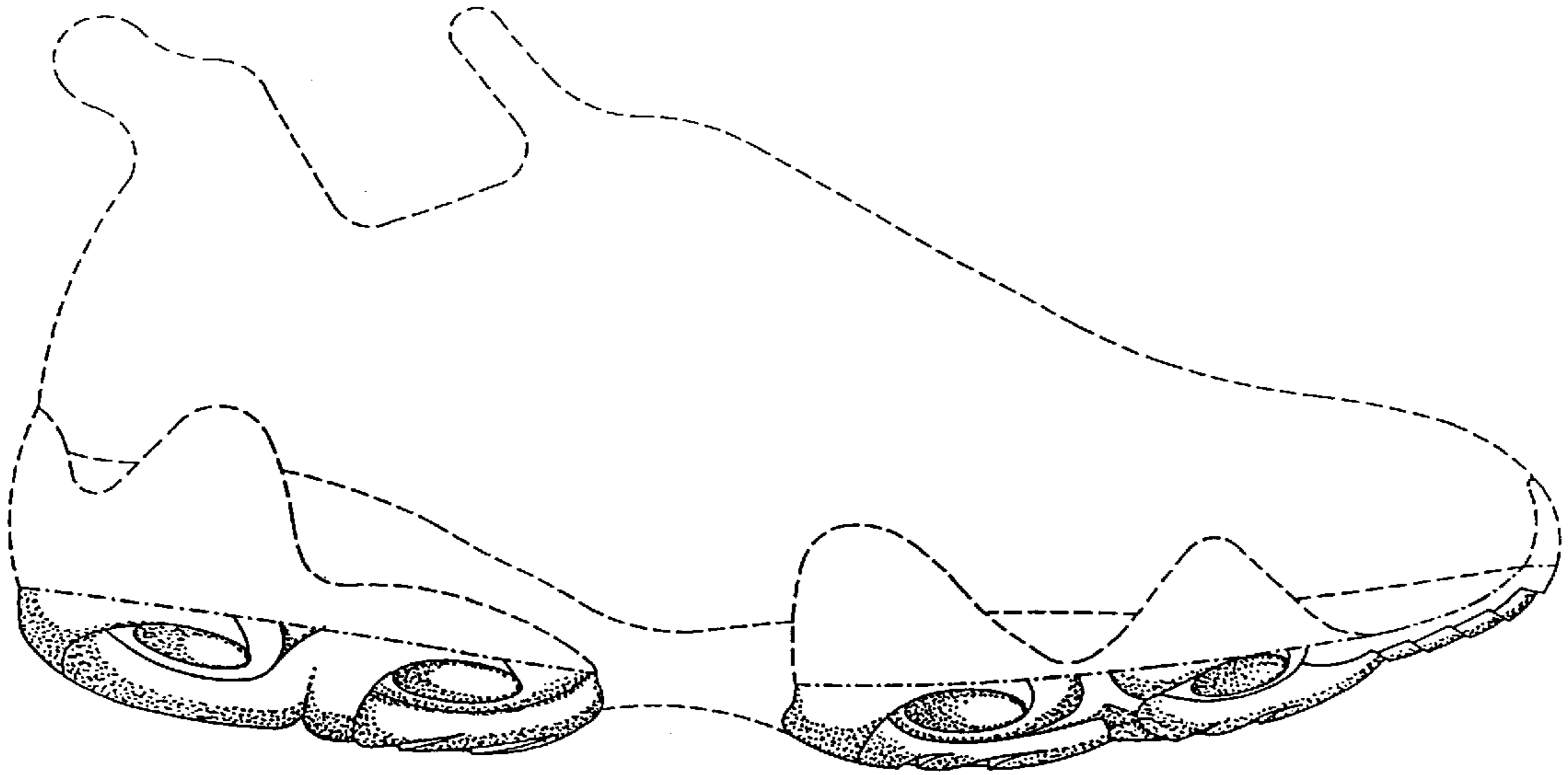

FIG. 2

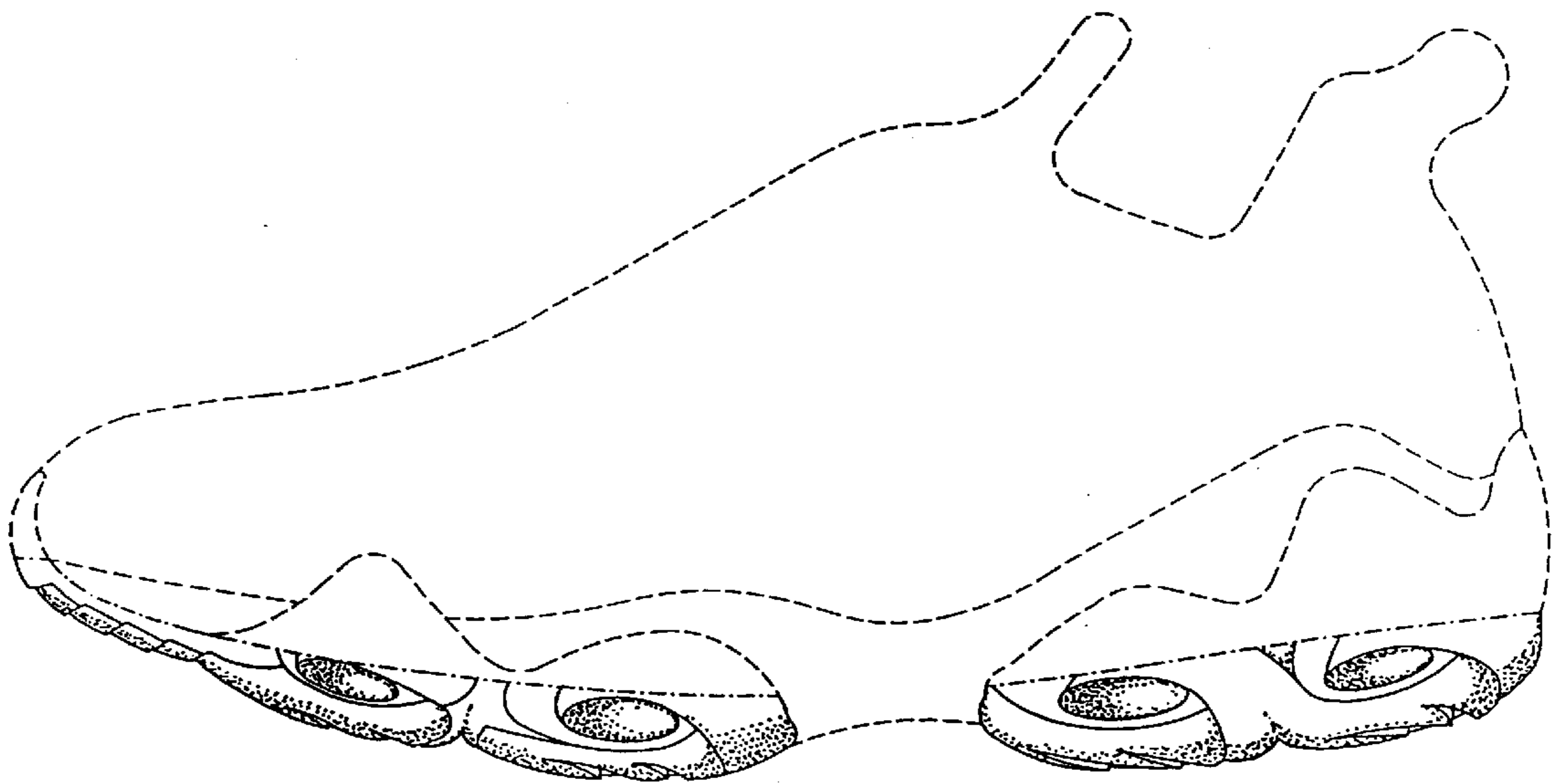

FIG. 3

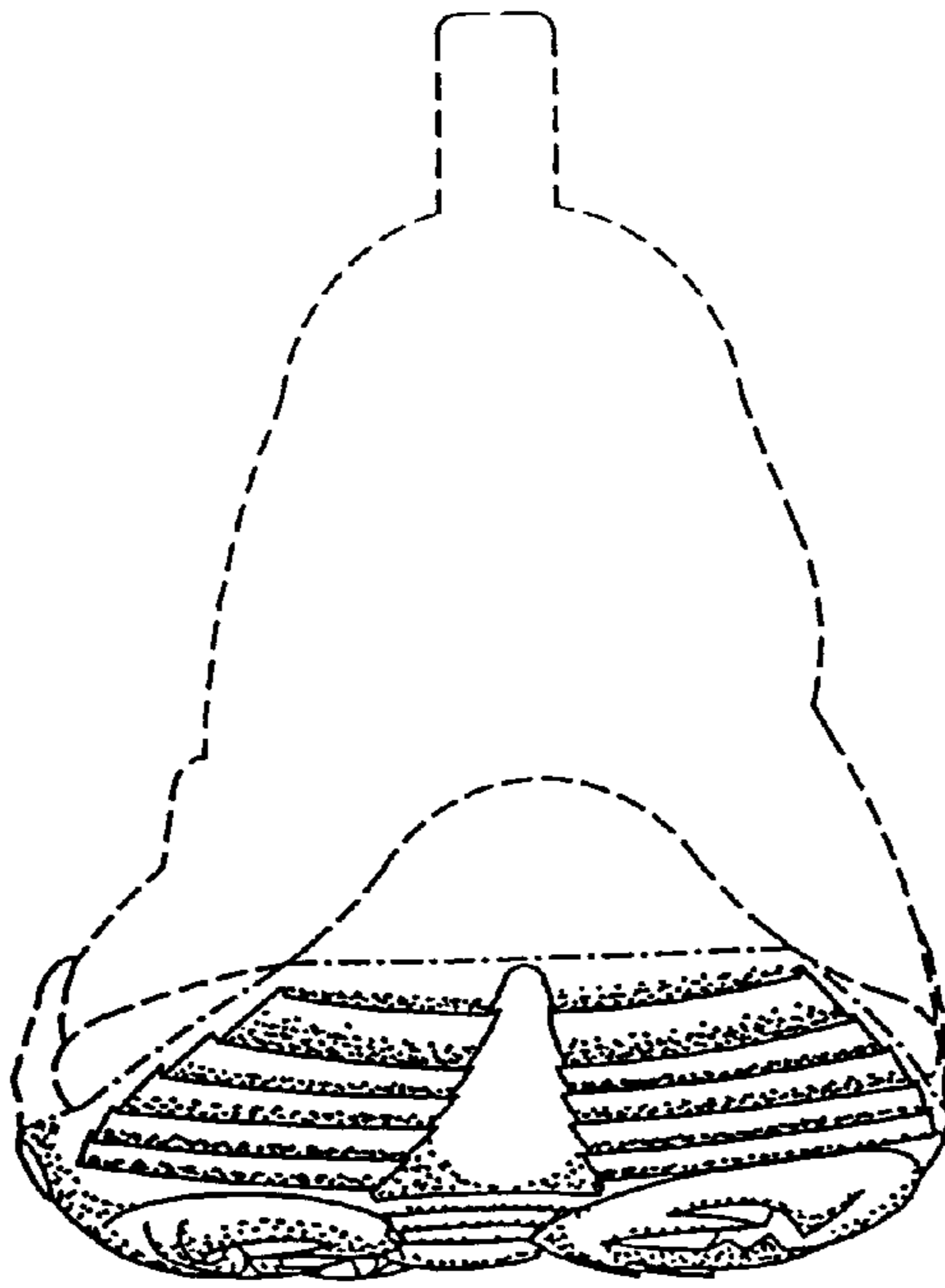

FIG. 4

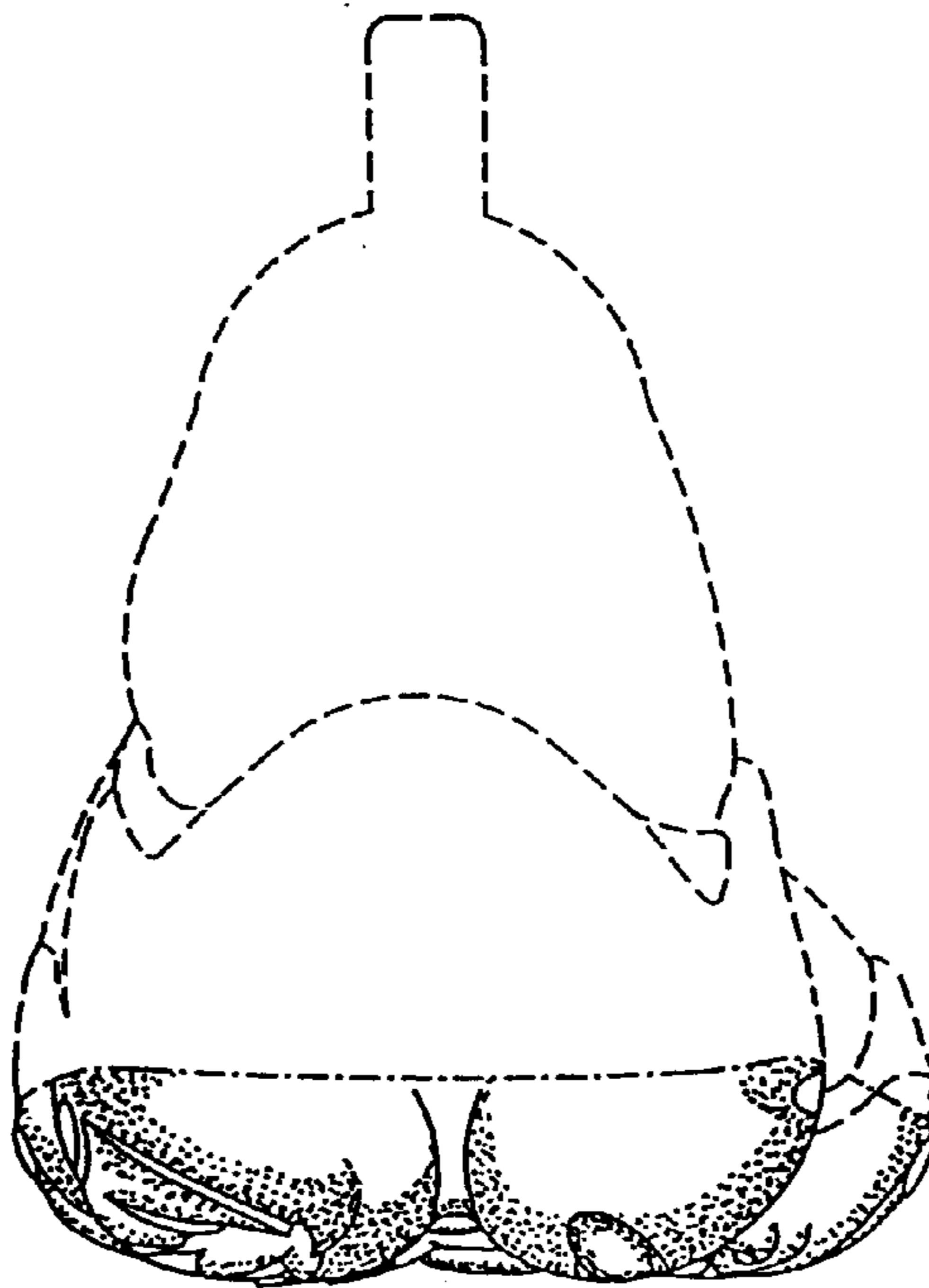

FIG. 5

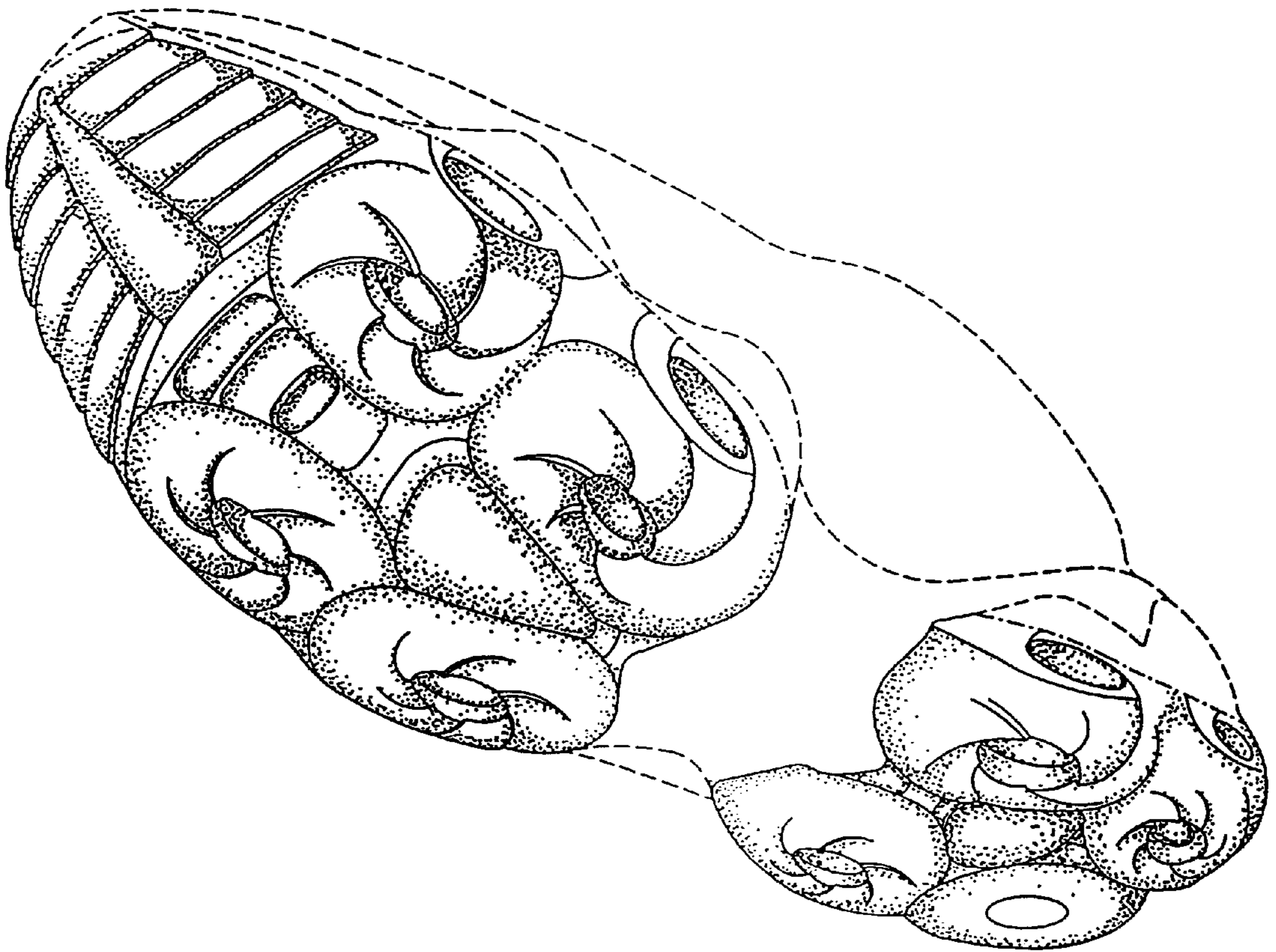

FIG. 6