



US00D444617S

(12) **United States Design Patent**
Dunn et al.

(10) **Patent No.:** **US D444,617 S**

(45) **Date of Patent:** **** Jul. 10, 2001**

(54) **TEETHER BIB**

(75) Inventors: **Steven Bryan Dunn**, Beverly Hills;
Karen T. Washburn, Oak Park, both of
CA (US)

(73) Assignee: **Munchkin, Inc.**, Van Nuys, CA (US)

(**) Term: **14 Years**

(21) Appl. No.: **29/104,693**

(22) Filed: **May 10, 1999**

(51) **LOC (7) Cl.** **24-94**

(52) **U.S. Cl.** **D2/861; D2/860**

(58) **Field of Search** D2/500, 705, 706,
D2/711, 717, 720, 728, 734, 739, 742,
746, 777, 826, 856, 860, 861, 862, 863,
864, 983; D24/124, 125, 194; 2/46, 47,
48, 53, 56, 49.1, 49.2, 49.3, 50, 51, 55,
69, 69.5, 104, 105, 88, 113; 248/102

(56) **References Cited**

U.S. PATENT DOCUMENTS

D. 170,050	7/1953	Colm	D83/1
D. 197,115	* 12/1963	Clayfield	D2/862
D. 242,503	* 11/1976	Derifield	D2/864
D. 304,875	* 12/1989	Benson	D2/861
D. 315,705	3/1991	Smith	D12/190
D. 318,122	7/1991	Roberts	D24/45
D. 345,852	* 4/1994	Nelson	D2/861
D. 350,220	* 9/1994	Lindy	D2/864
D. 374,037	* 9/1996	Wyant et al.	D19/26
D. 379,660	* 6/1997	Aube	D24/199
D. 400,691	11/1998	Cameron	D2/863
D. 416,663	* 11/1999	Thomas	D2/861
D. 420,204	* 2/2000	Sasani	D2/861
D. 434,795	* 12/2000	Huberman et al.	D19/26
704,206	* 7/1902	Newlin	2/49.2
2,430,941	* 11/1947	Long	2/49.1
2,760,200	* 8/1956	Shamy, Jr.	2/49.2
4,604,758	* 8/1986	Grasberger et al.	2/49.3
4,660,225	* 4/1987	Kahn	2/49.4

4,694,510	9/1987	Kamrath	2/49 R
4,697,589	10/1987	King et al.	128/359
4,710,979	* 12/1987	Bull et al.	2/48
4,765,037	8/1988	Perry	24/301
4,924,527	* 5/1990	Hintermeyer	2/46
5,131,096	7/1992	Olson	2/75
5,509,141	* 4/1996	Saltzman	2/49.2
5,522,849	6/1996	Xiques et al.	606/236
5,993,285	* 11/1999	Sofia et al.	446/327

* cited by examiner

Primary Examiner—Celia Murphy

(74) *Attorney, Agent, or Firm*—Knoble & Yoshida, LLC

(57) **CLAIM**

An ornamental design for a teether bib, as shown and described.

DESCRIPTION

FIG. 1 is a front elevational view of a teether bib showing our new design, the rear being substantially the same. The unevenly broken sinuous lines are for illustrative purposes only and forming no part of this embodiment. The evenly broken lines shown along the inner edge of the teething corners in FIGS. 1, 2, 3 and 6 are understood to represent stitching.

FIG. 2 is a fragmentary perspective view thereof, showing an alternate embodiment of the design shown in FIG. 1;

FIG. 3 is a fragmentary elevational view of FIG. 2, shown rotated 90 degrees, the bib portion being removed for convenience of illustration;

FIG. 4 is a bottom plan view of FIG. 3;

FIG. 5 is a top plan view of FIG. 3; and,

FIG. 6 is a fragmentary perspective view showing a second embodiment of the design shown in FIG. 1.

The claimed design is directed to the appearance of a bib configured with 2 lower teething corners, which in some views, are shown partially disassembled, for the purpose of clarifying aspects of the assembled design, that are not apparent from the other views.

1 Claim, 3 Drawing Sheets

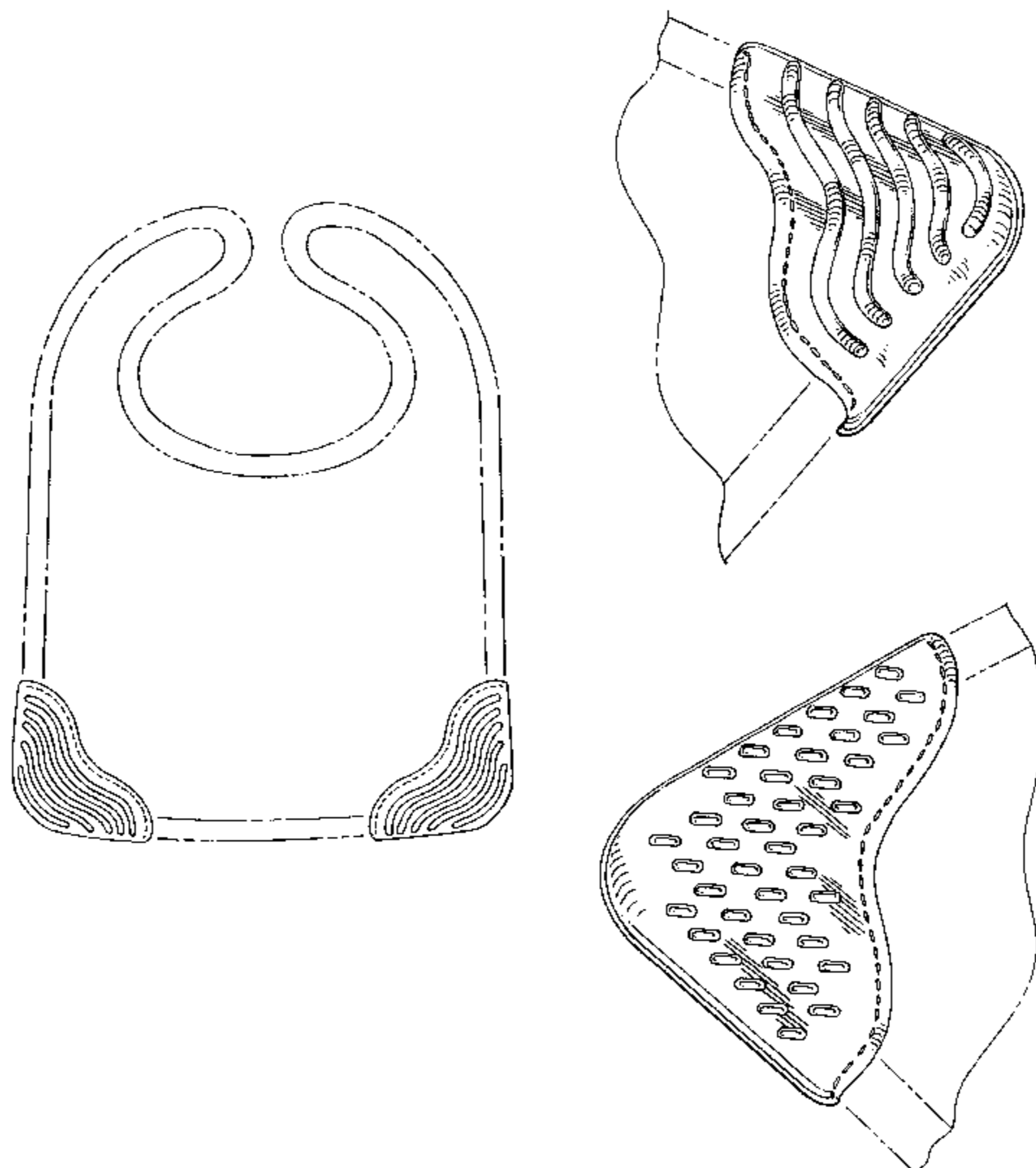

Fig. 1

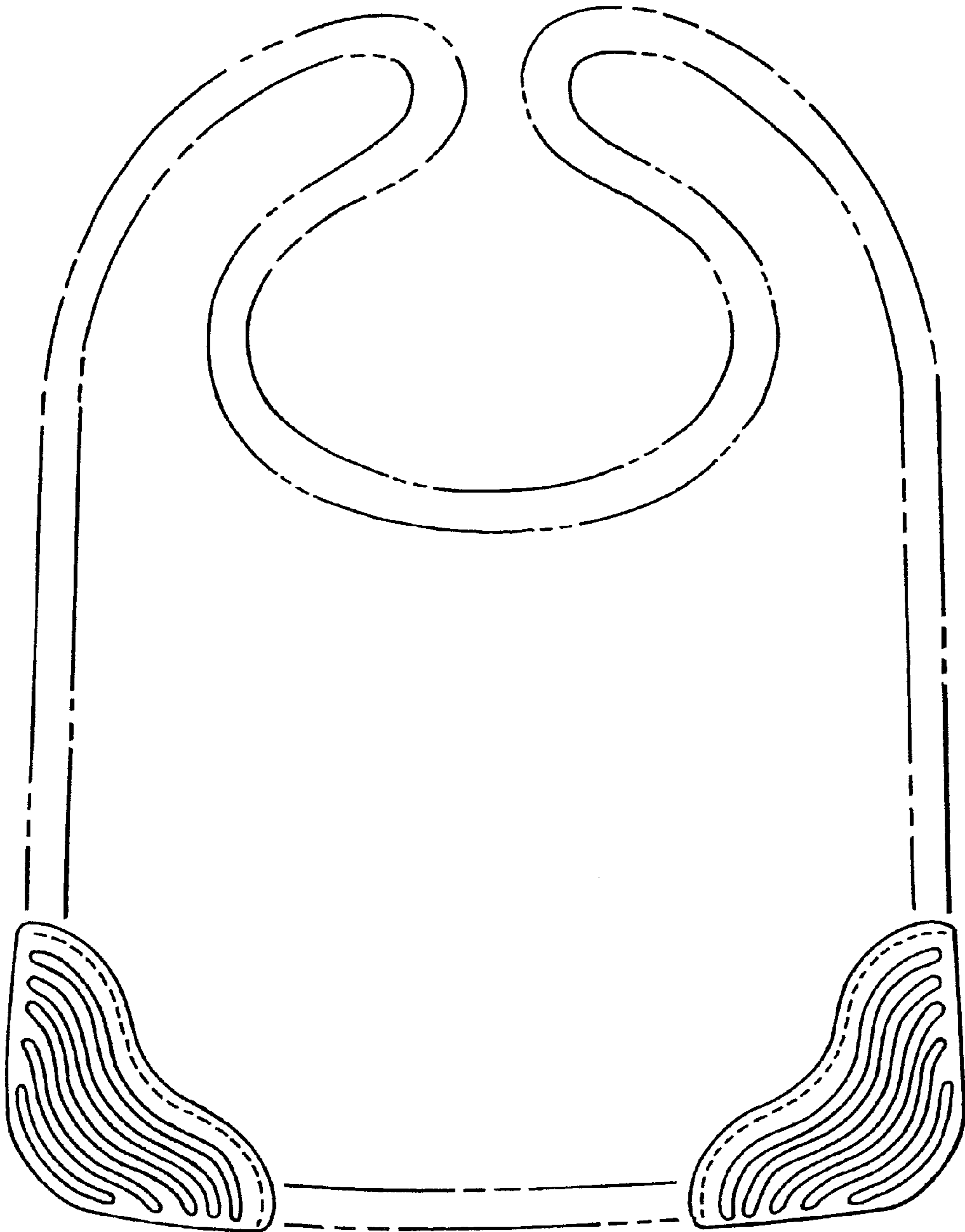

Fig. 2

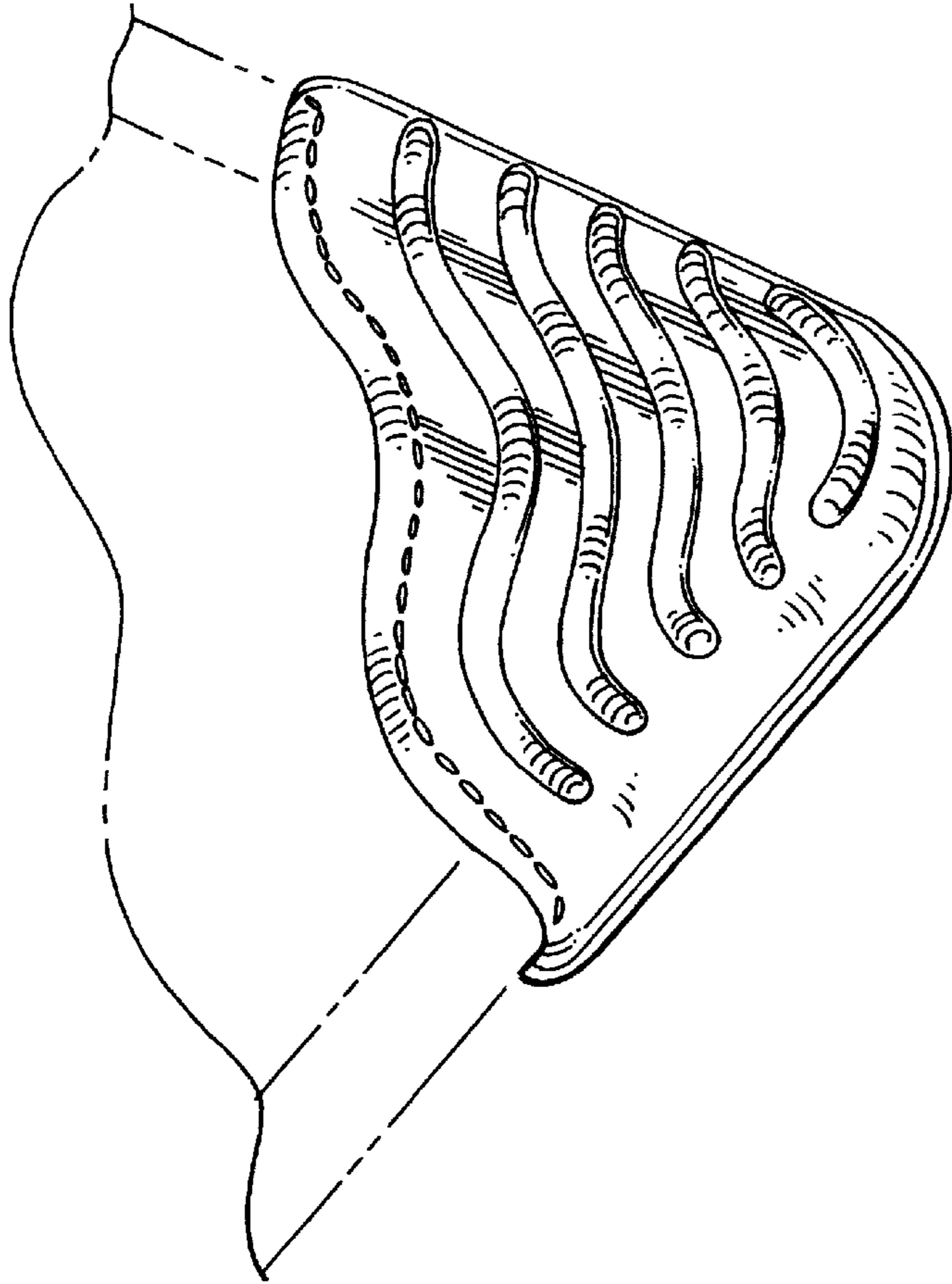

Fig. 3

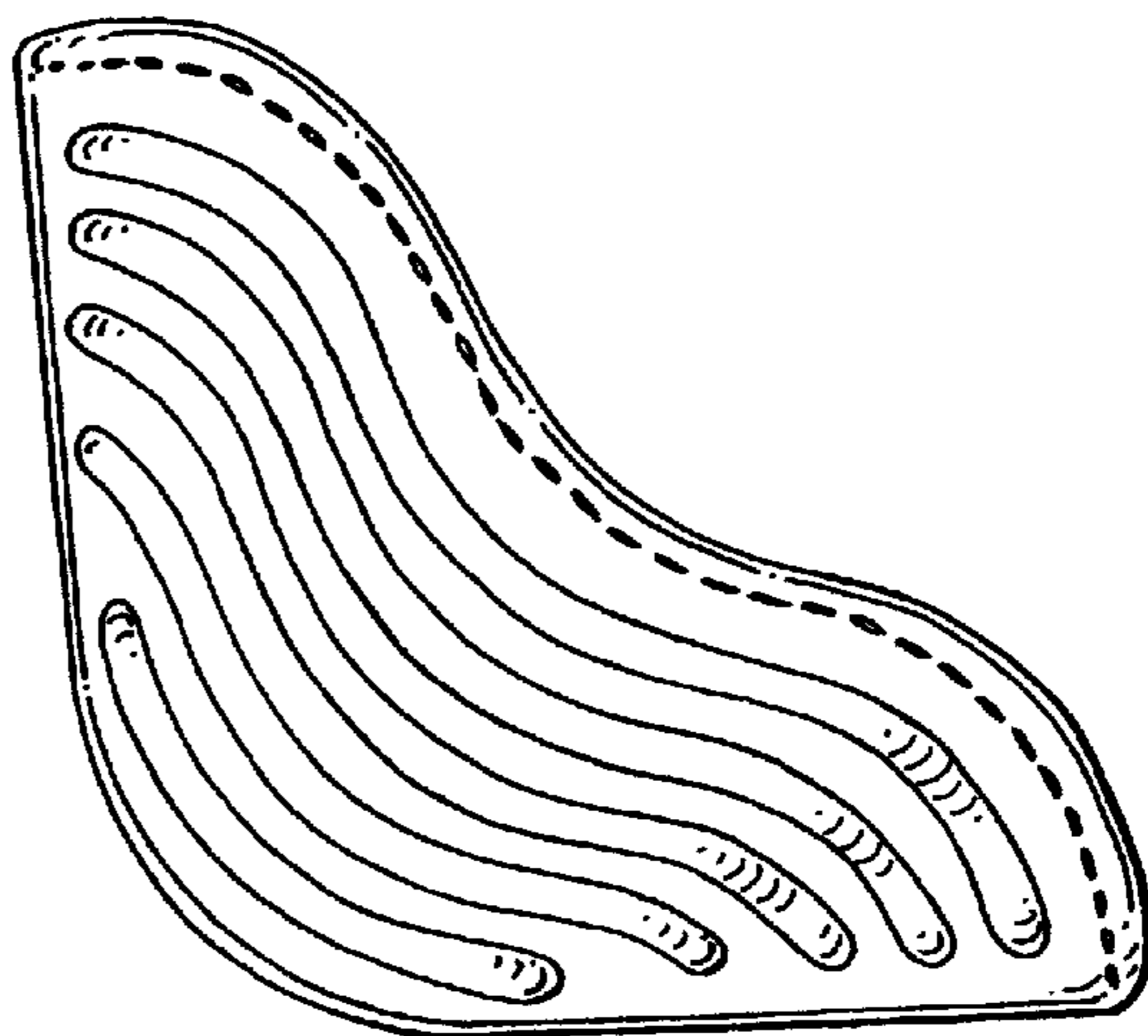

Fig. 4

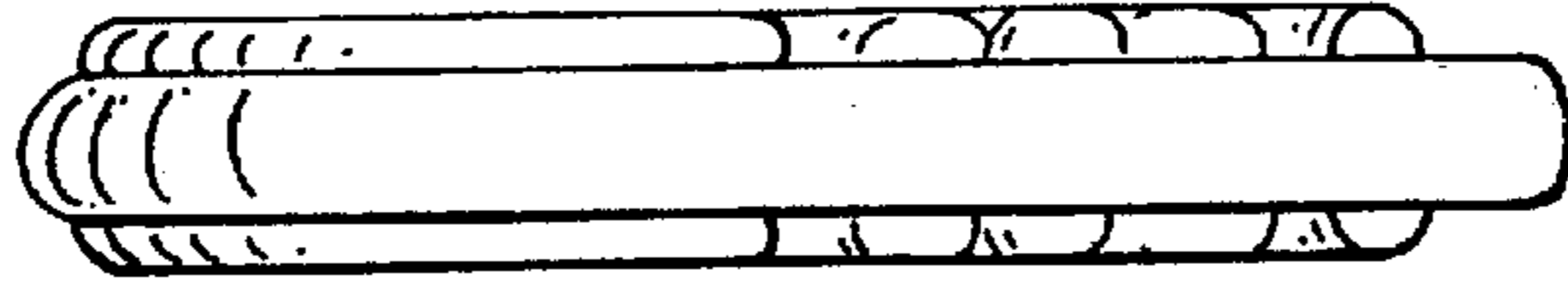

Fig. 5

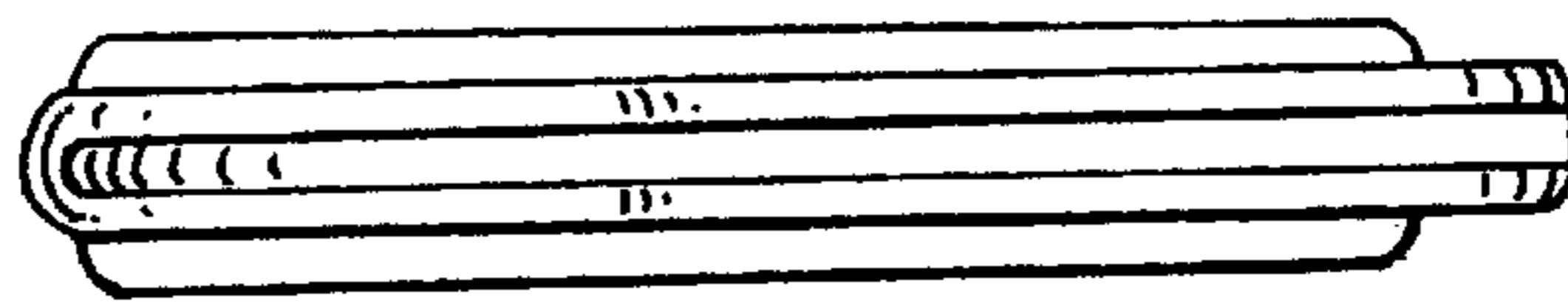

Fig. 6

