



US00D444571S

(12) **United States Design Patent**
Kinslow et al.

(10) **Patent No.:** **US D444,571 S**

(45) **Date of Patent:** **** Jul. 3, 2001**

(54) **BUILDING STRUCTURE WITH
TRANSPARENT PANELS**

5,725,003 * 3/1998 Jaakkonen 134/45

* cited by examiner

(76) Inventors: **Michael L. Kinslow**, 7249 E. 700 N.,
Fairland, IN (US) 46126; **Norman
Siegel**, 9048 Yellowwood Ct.,
Indianapolis, IN (US) 46260

Primary Examiner—Doris Clark
(74) *Attorney, Agent, or Firm*—Woodard, Emhardt,
Naughton, Moriarty & McNett

(**) Term: **14 Years**

(57) **CLAIM**

We claim the ornamental design for building structure with transparent panels, as shown and described.

(21) Appl. No.: **29/129,432**

DESCRIPTION

(22) Filed: **Sep. 13, 2000**

(51) **LOC (7) Cl.** **25-03**

(52) **U.S. Cl.** **D25/34**

(58) **Field of Search** D25/1, 4, 22, 33,
D25/34, 29; 52/79.1, 79.4, 79.9, DIG. 17;
134/123, 45; 15/DIG. 2; D32/4

FIG. 1 is a front elevational view of a building structure with transparent panels showing our new design, with the automatic door closed;

FIG. 2 is a front elevational view thereof, with the automatic door opened;

FIG. 3 is a rear elevational view thereof, with the automatic door closed;

FIG. 4 is a rear elevational view thereof, with the automatic door opened;

FIG. 5 is a left side elevational view thereof;

FIG. 6 is a right side elevational view thereof;

FIG. 7 is a top plan view thereof; and,

FIG. 8 is an enlarged partial left side perspective view thereof.

(56) **References Cited**

U.S. PATENT DOCUMENTS

- D. 239,701 * 4/1976 Baker D25/34
- D. 327,744 * 7/1992 Francis D25/1
- D. 344,345 * 2/1994 Goldberg D25/34
- 4,381,629 * 5/1983 Ahn 52/DIG. 17
- 5,447,574 * 9/1995 Inoue 134/123

1 Claim, 5 Drawing Sheets

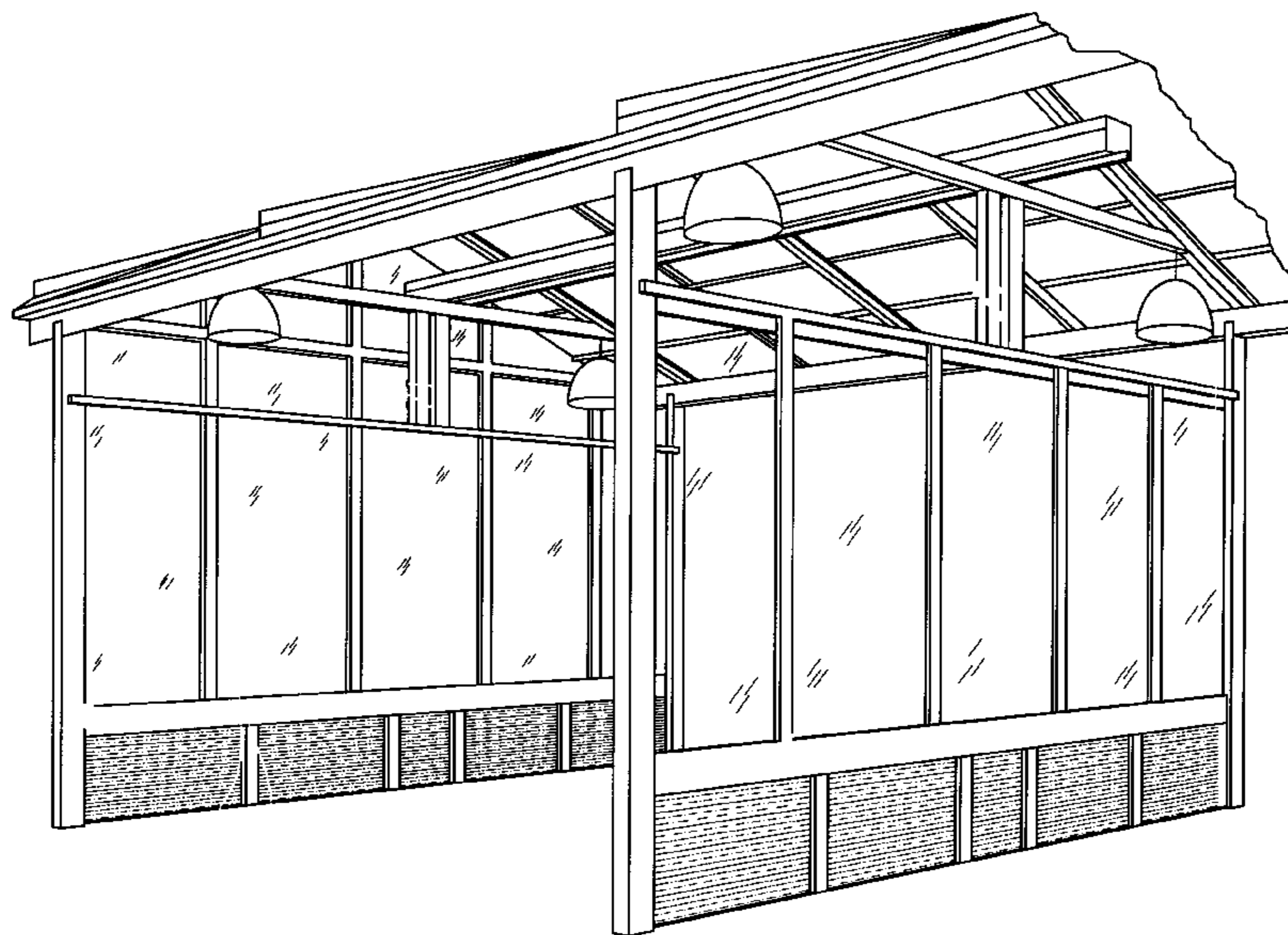
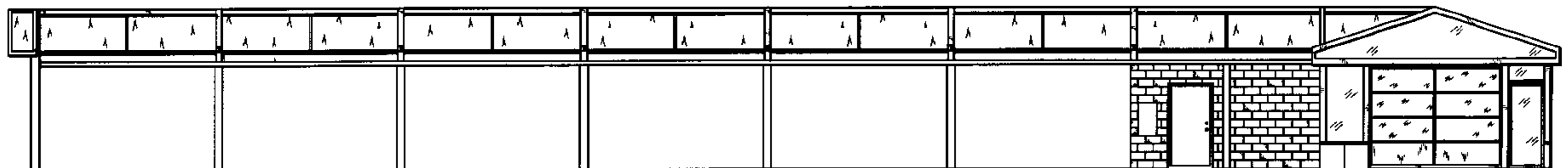

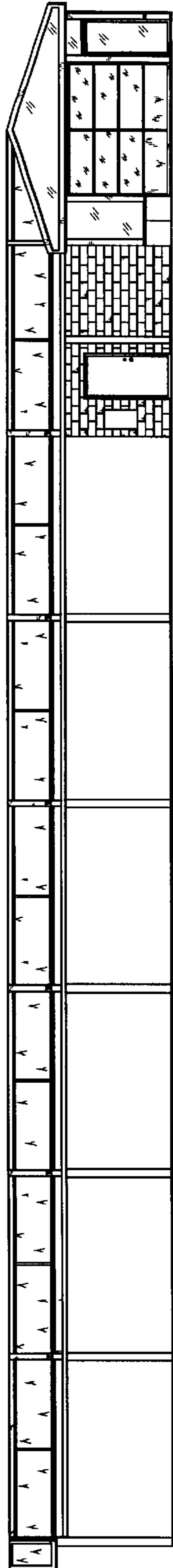

Fig. 1

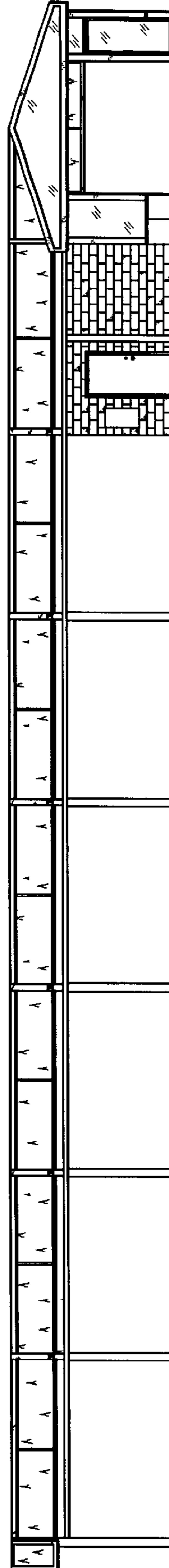

Fig. 2

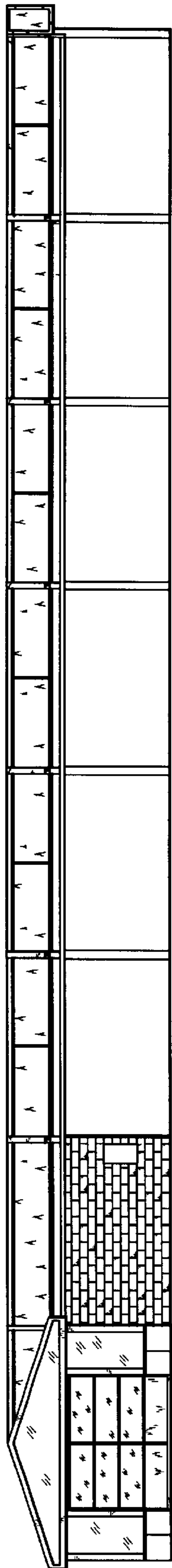

Fig. 3

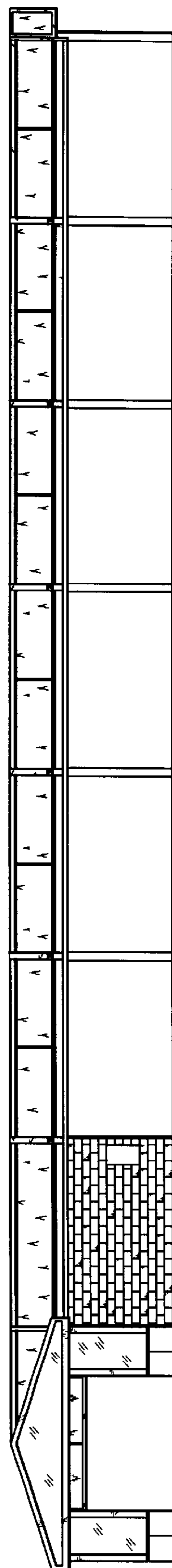

Fig. 4

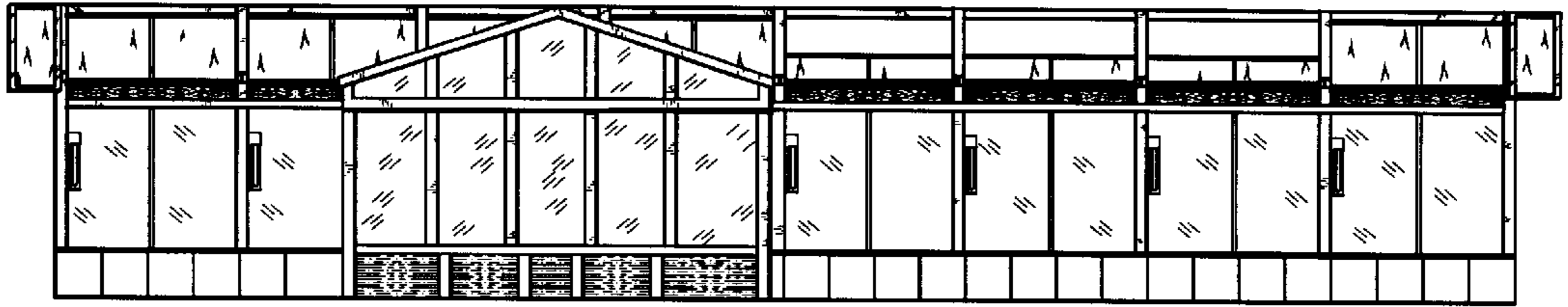

Fig. 5

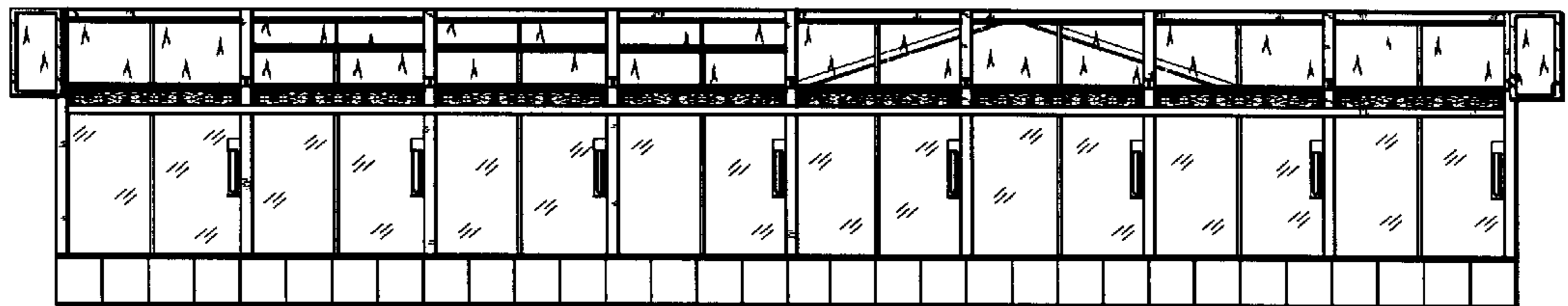

Fig. 6

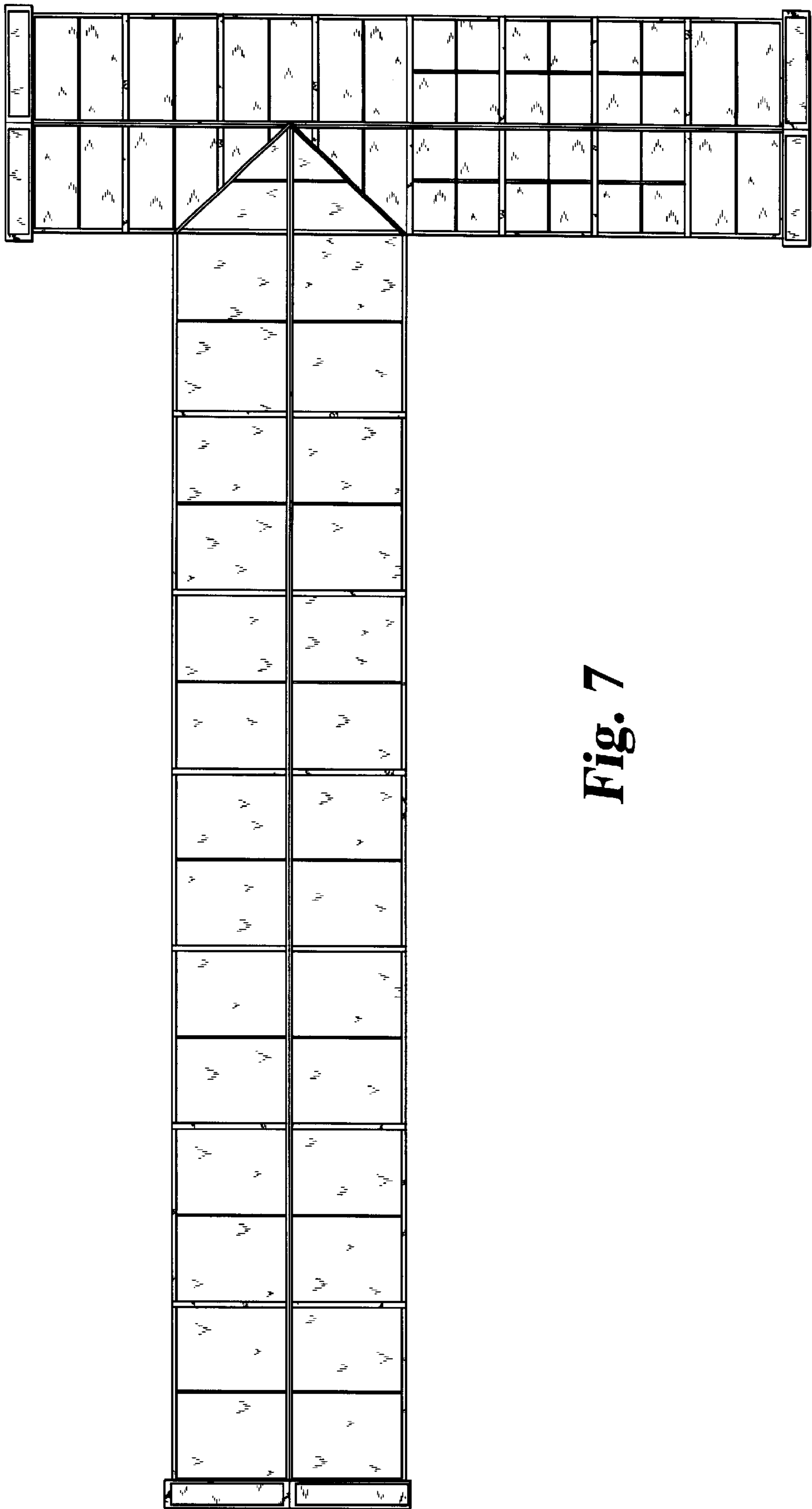

Fig. 7

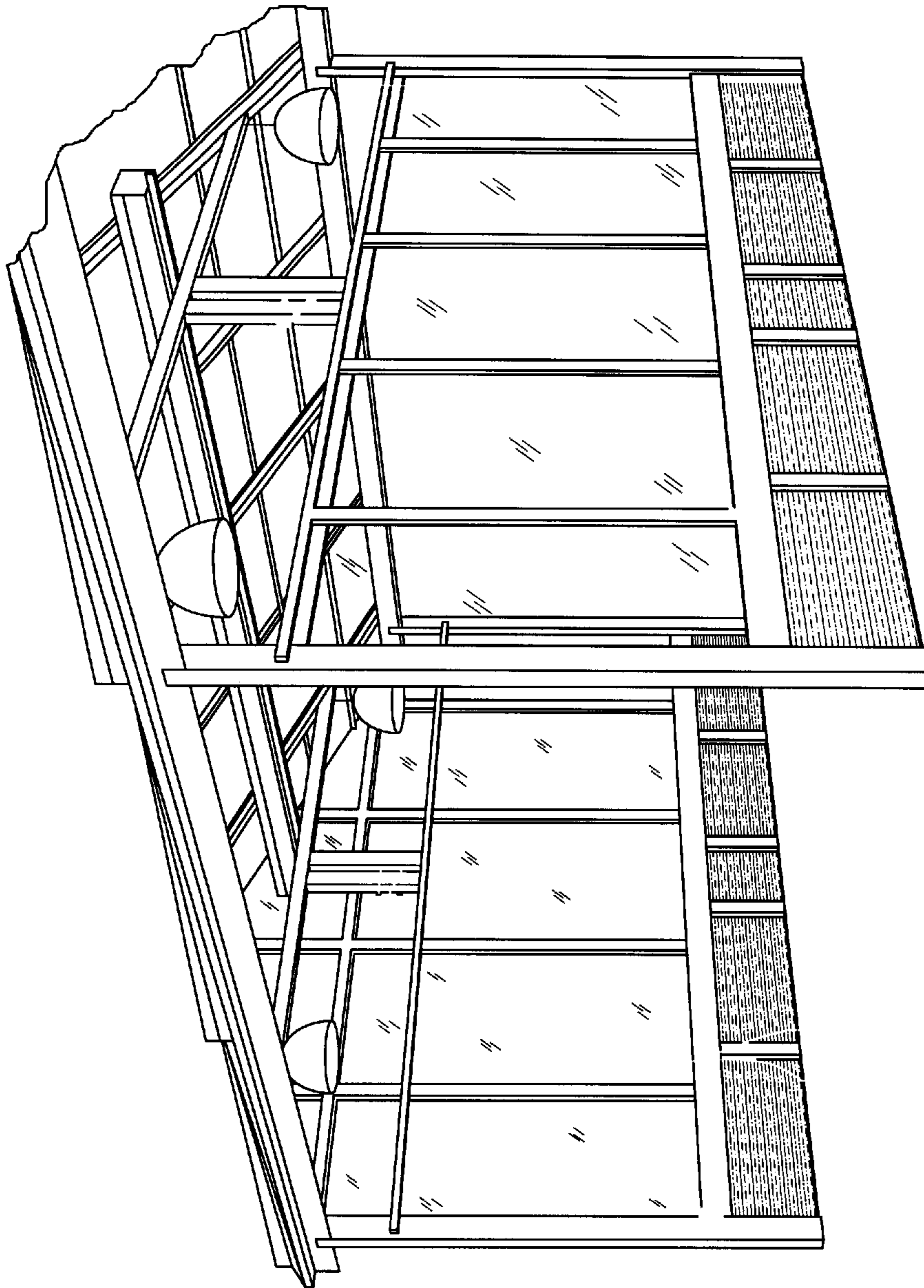

Fig. 8