



US00D444555S

(12) **United States Design Patent**  
**Cooper et al.**

(10) **Patent No.:** **US D444,555 S**

(45) **Date of Patent:** **\*\* Jul. 3, 2001**

(54) **INTERFACE FOR A MEDICAL INSTRUMENT**

**FOREIGN PATENT DOCUMENTS**

(75) Inventors: **Thomas Cooper**, Menlo Park; **Chris Julian**, Los Gatos; **Stephen J. Blumenkranz**, Redwood City, all of CA (US)

WO 98/25666 6/1998 (WO) .

\* cited by examiner

*Primary Examiner*—Stella Reid  
(74) *Attorney, Agent, or Firm*—Townsend Townsend & Crew LLP; Mark D. Barrish, Esq.

(73) Assignee: **Intuitive Surgical, Inc.**, Mountain View, CA (US)

(57) **CLAIM**

(\*\*) Term: **14 Years**

The ornamental design for an interface for a medical instrument, as shown and described.

(21) Appl. No.: **29/097,552**

**DESCRIPTION**

(22) Filed: **Dec. 8, 1998**

This application is related to concurrently filed Applications Ser. No. 29/097,544, filed Dec. 8, 1998, Application Ser. No. 29/097,550, filed Dec. 8, 1998, Application Ser. No. 29/097,551, filed Dec. 8, 1998, the disclosures of which are herein incorporated by reference for all purposes.

(51) **LOC (7) Cl.** ..... **24-02**

(52) **U.S. Cl.** ..... **D24/133**

(58) **Field of Search** ..... D24/133, 138;  
600/101, 102, 117, 185; 606/139, 130;  
128/4, 6; 901/2, 9

FIG. 1 is a bottom plan view of a an interface for a medical instrument showing our new design;

FIG. 2 is a bottom plan view at an enlarged scale thereof; for clarity of illustration;

FIG. 3 is a top plan view thereof;

FIG. 4 is a front elevational view thereof;

FIG. 5 is a rear elevational view thereof;

FIG. 6 is a right side elevational view thereof, the left side elevation view being a mirror image thereof; and,

FIG. 7 is a perspective view thereof.

The broken line drawings of the tool and cover forms no part of the claimed design.

(56) **References Cited**

**U.S. PATENT DOCUMENTS**

5,125,394	*	6/1992	Chatenever et al. ....	600/112
5,184,601		2/1993	Putnam .....	128/4
5,623,582	*	4/1997	Rosenberg .....	395/99
5,814,038	*	9/1998	Jensen et al. ....	606/1
5,855,583		1/1999	Wang et al. ....	600/139
5,876,325	*	3/1999	Mizuno et al. ....	600/102
5,911,036	*	6/1999	Wright et al. ....	395/94

**1 Claim, 3 Drawing Sheets**

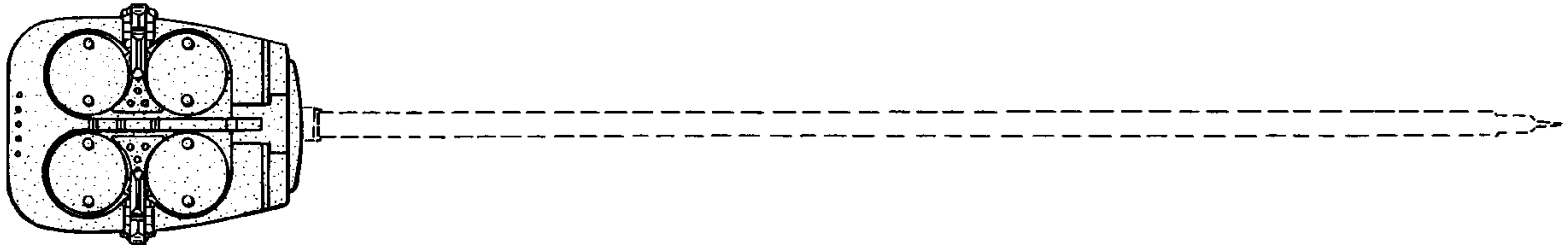

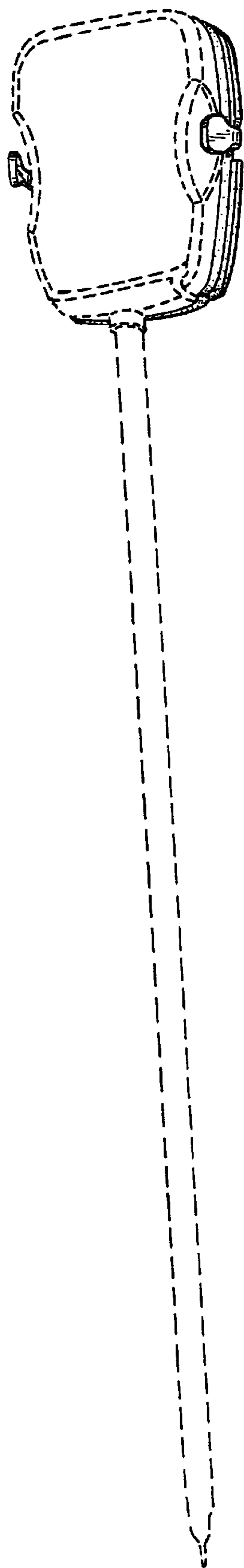
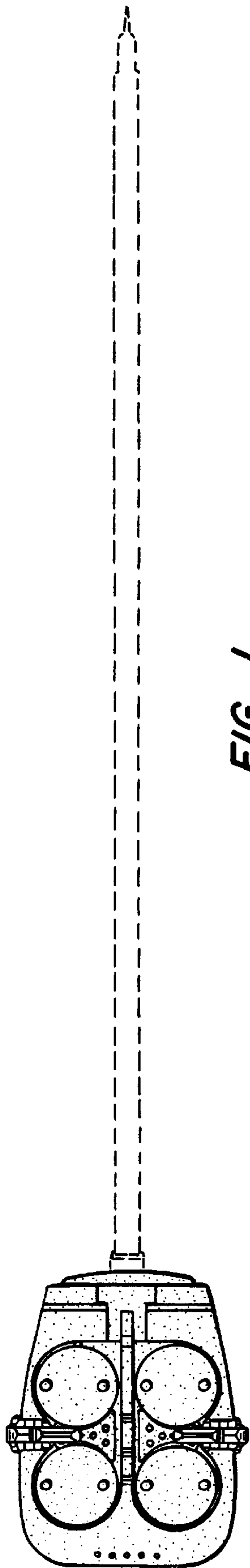

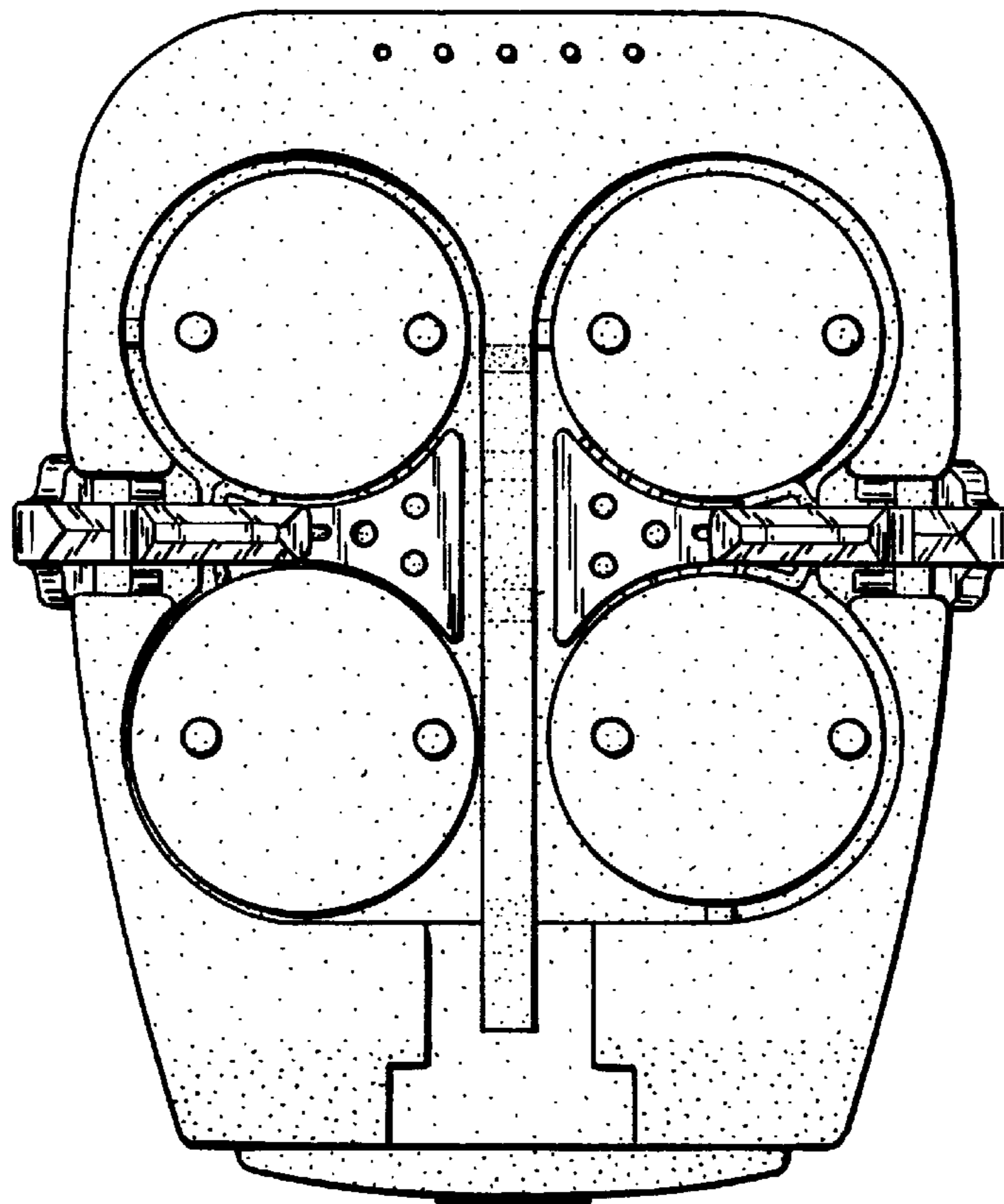

*FIG. 2.*

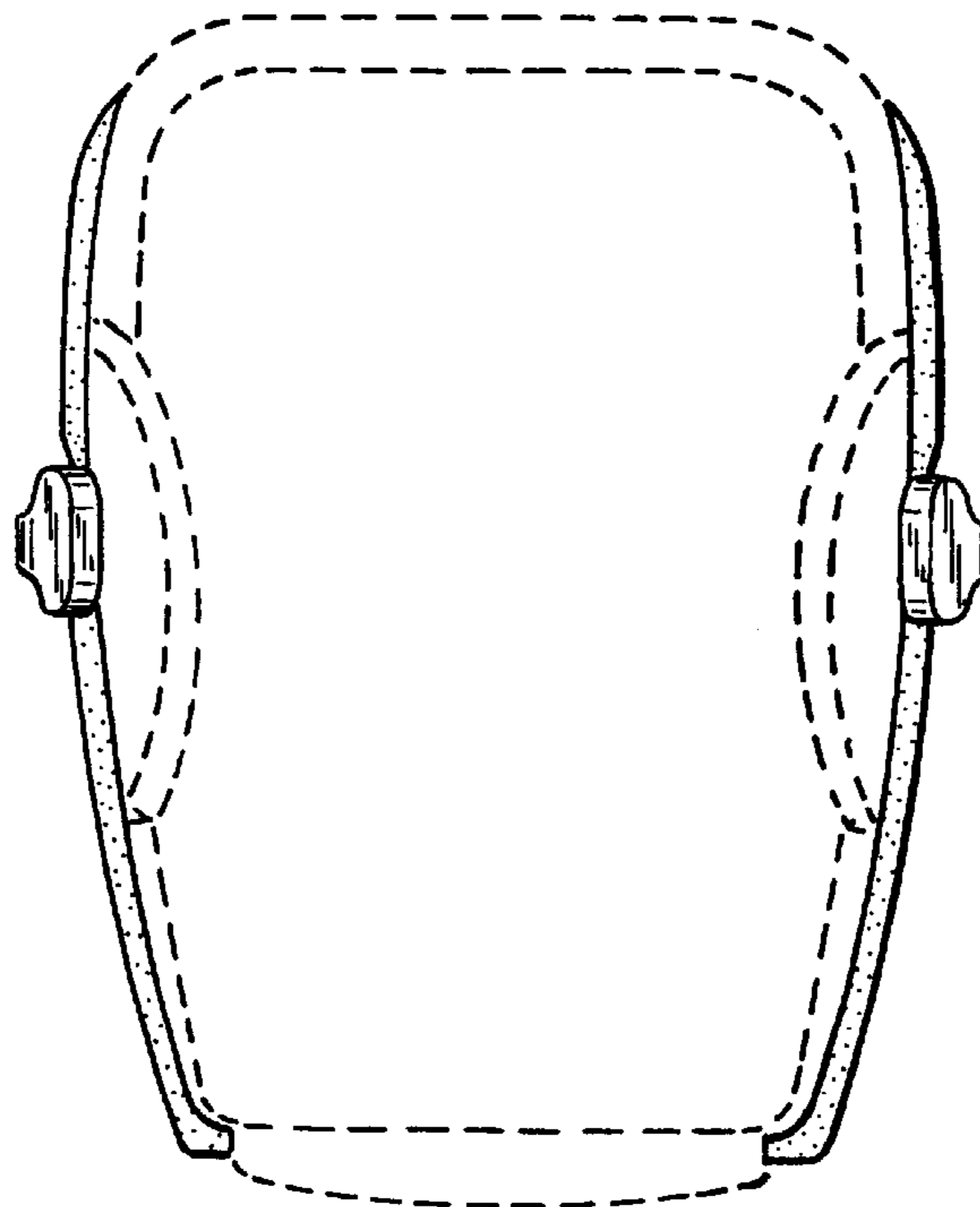

*FIG. 3.*

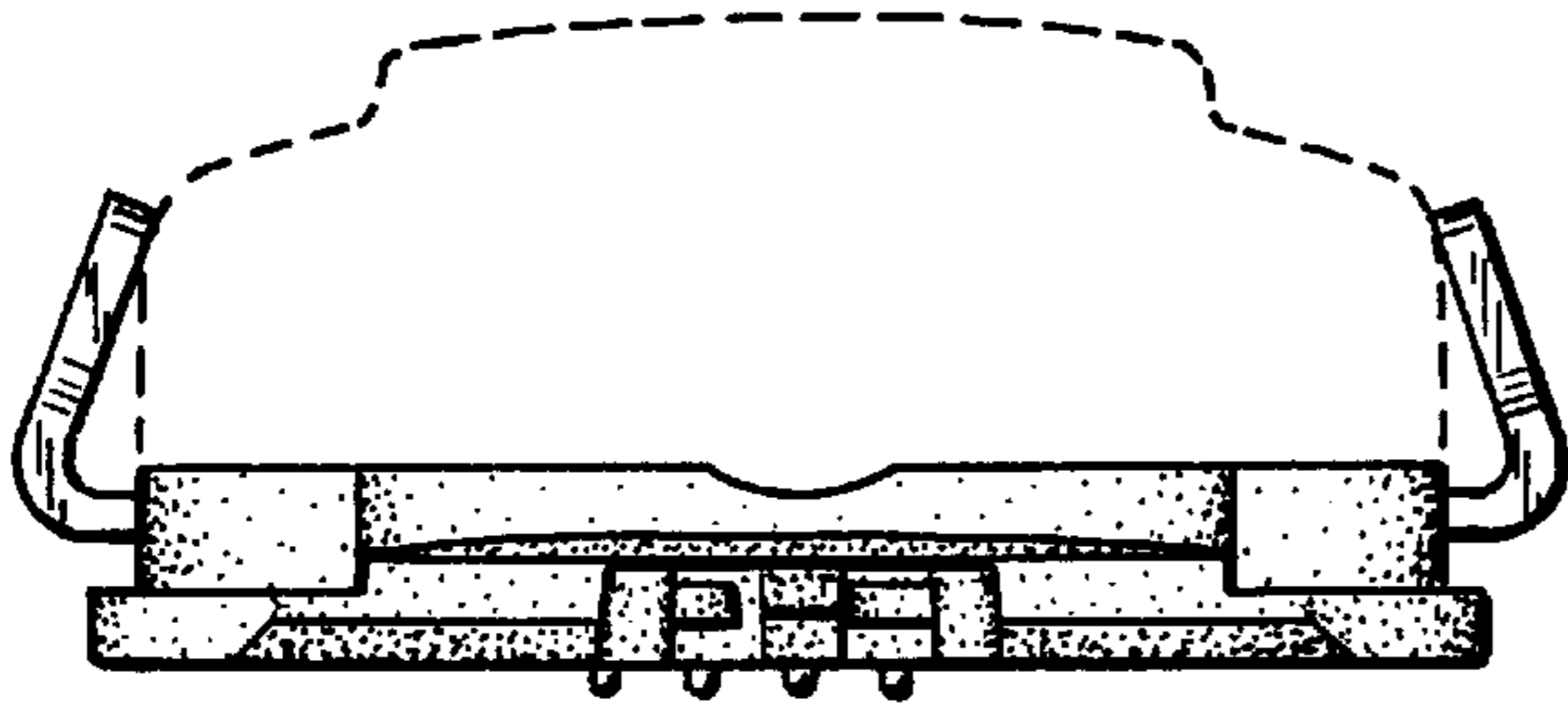

FIG. 4.

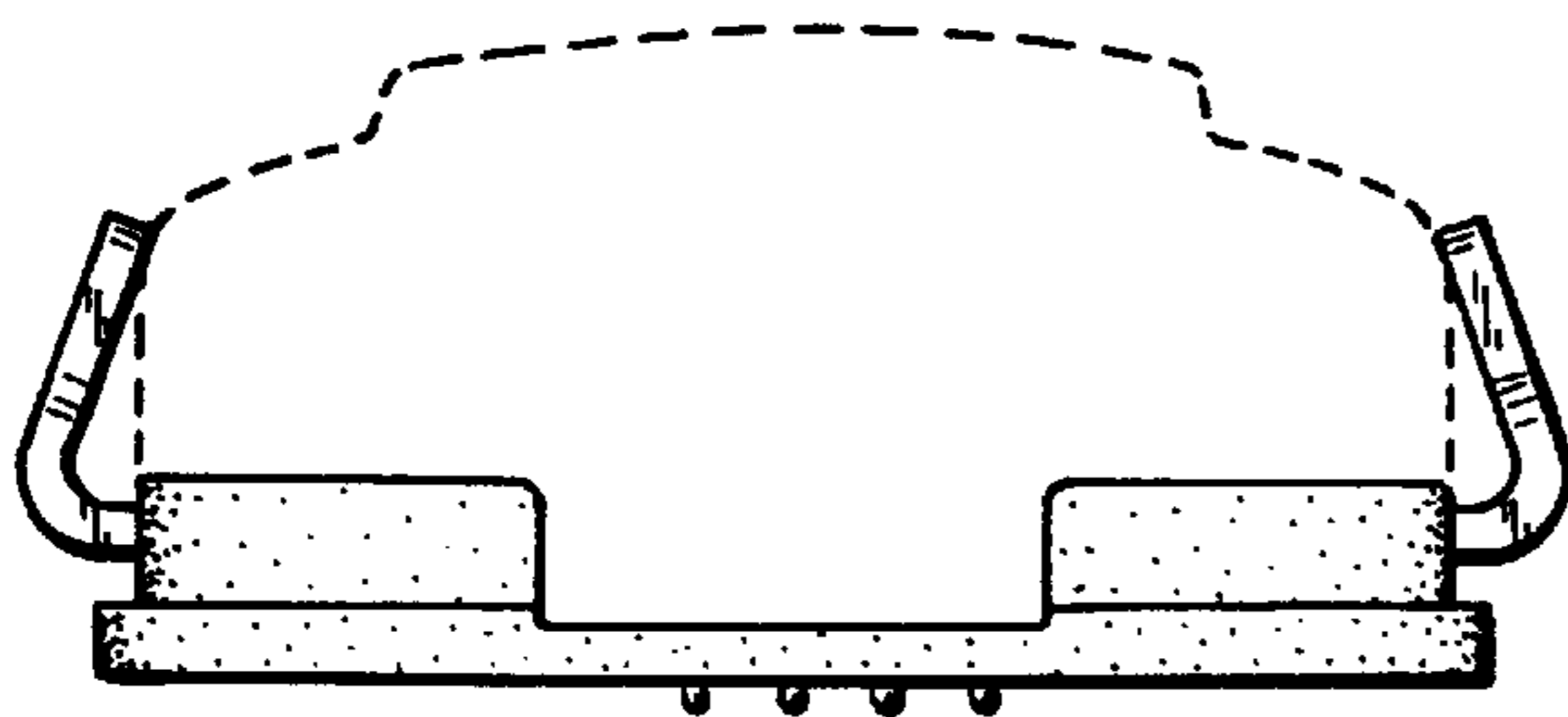

FIG. 5.

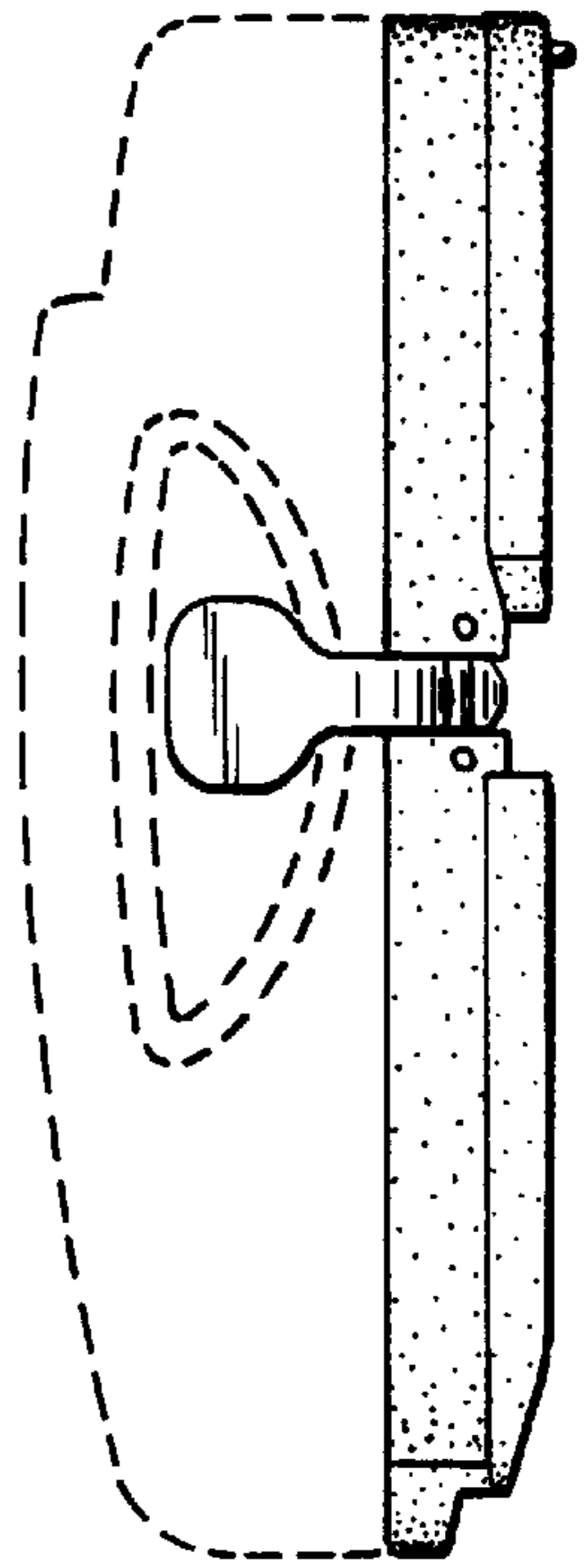

FIG. 6.